Ins

Co

[N

THE

CIVIL SERVICE LIST

OF CANADA

1897

Containing the Names of all persons employed in the several Departments of the Civil Service, together with those employed in the two Houses of Parliament, on the 1st July, 1897, showing date of first Appointment, promotion to present Rank, Age and Salary in each case.

TO WHICH ARE ADDED

"The Civil Service Act" and amending Acts (c. 12, 51 V., c. 12, 52 V., c. 14, 55-56 V., c. 18, 57-58 V., cc. 14, 15, 58-59 V., c. 14, 60-61 V.,) consolidated, and "The Civil Service Superannuation Act" as amended by c. 12, 56 V., and c. 15, 60-61 V., consolidated, and the Civil Service Insurance Act, with an Analytical Index to each.

THE WHOLE ARRANGED AND PREPARED UNDER THE DIRECTION OF THE HON. THE SECRETARY OF STATE, PURSUANT TO SEC. 59 OF "THE CIVIL SERVICE ACT."

OTTAWA

PRINTED BY S. E. DAWSON, PRINTER TO THE QUEEN'S MOST EXCELLENT MAJESTY

1897

[No. 16B—1898]

JL71
B553
fol.
1897
Ref.

244349

LIBRARY
DEPARTMENT OF FISHERIES

INDEX TO SUBJECTS.

PAGE.

Act, with Index. Civil Service..... 183
Act, with Index. Superannuation..... 209
Act, with Index, Insurance..... 219
Agriculture. Dept. of..... 141
Auditor General. Office of..... 30
Board of Civil Service Examiners..... 17
Board of Customs..... 86
Board, Dominion Land..... 23
Board of Steamboat Inspection..... 147
British Columbia Penitentiary..... 13
Cabinet. Members of the..... vi
Canals. Officials and Employees..... 160
Chancery. Clerk of the Crown in..... 2
Chinese Immigration..... 34
Civil Service Act, with Index..... 183
Civil Service Examiners. Board of..... 17
Commons of Canada. Officers, &c., of the House of 178
Commissioner for Canada, in London, High.... vi
Crown Timber Agents..... 23
Customs. Board of..... 86
Customs. Dept. of..... 49
Deputy Heads of Departments..... vii
Dominion Lands Board..... 23
Dominion Lands and Crown Timber Agencies. 23
Dorchester Penitentiary..... 11
Examiners. Board of Civil Service..... 17
Exchequer Court, Officers of the..... 5
Experimental Farms..... 142
Finance. Dept. of..... 31
Fish breeding..... 154
Fisheries Inspectors..... 155
Employees, index to the names of..... 225
Geological Survey Department..... 26
Governor General and Staff..... v
Governor Gen ral's Secretary's Office..... 1
High Commissioner for Canada in London, Office of..... 3
High Commissioner for Canada in London..... vi
House of Commons. Officers, &c., of the..... 178
Immigration Officers..... 25
Indian Affairs. Dept. of..... 170

PAGE.

Inland Revenue. Dept. of..... 35
Insurance Act—with Index..... 219
Intercolonial Ry. Officials..... 159
Interior. Dept. of..... 19
Justice. Dept. of..... 4
Kingston Penitentiary..... 6
Land Board. Dominion..... 23
Library of Parliament..... 181
Lighthouse Service..... 148
Manitoba Penitentiary..... 12
Marine and Fisheries. Dept. of..... 145
Meteorological Service..... 147
Militia and Defence. Dept. of..... 15
North-west Mounted Police..... 28
Penitentiaries—Kingston 6; St. Vincent de Paul 9; Dorchester 11; Manitoba 12; British Columbia 13; Regina Jail 14.
Police. North-west Mounted..... 28
Ports, Customs inspectors of..... 86
Post Office Dept..... 87
City Post Offices..... 97
Inspectors' Offices..... 93
Railway Mail Clerks..... 127
Privy Council Office..... 2
Privy Council. Queen's..... vi
Public Printing and Stationery. Dept. of.... 18
Public Works. Dept. of..... 157
Quarantine Officers..... 142
Railways and Canals. Dept. of..... 158
Regina gaol..... 14
Registrars of the North west Ter..... 24
Secretary of State. Dept. of..... 16
Senate of Canada. Officers, &c., of the..... 177
St. Vincent de Paul Penitentiary..... 9
Sugar, inspection of..... 86
Superannuation Act, with Index..... 209
Supreme Court. Officers of the..... 5
Trade and Commerce..... 34
Yukon Provisional District..... 25
Yukon District Customs..... 86

J
B
fo
18
Reg

NOTICE.

Members of the Civil Service desirous of drawing attention to any errors in data respecting themselves which may have inadvertently occurred in the preparation of this List, should communicate with the Deputy Heads of their respective Departments, not later than the 30th June next ensuing, with a view to the rectification of the same in future Lists.

THE GOVERNOR GENERAL.

Governor General.—His Excellency the Right Honourable THE EARL OF ABERDEEN, P.C., G.C.M.G., LL.D., &c., &c.

STAFF.

Governor General's Secretary and Military Secretary.—David Erskine, Esq.

Private Secretary.—W. T. S. Hewett, Esq., D.C.L.

Physician.—Thomas Gibson, Esq., M.D.

Aides-de-Camp.—

Captain Herbert Wilberforce, Queen's Bays.
Lieut. Gerald Tharp, Rifle Brigade.

Honorary Aides-de-Camp.—

Lieut.-Colonel Henry R. Smith, 14th Battalion, Kingston, Ont.
Lieut.-Colonel the Honourable J. M. Gibson, Hamilton, Ont.
Lieut.-Colonel the Honourable A. C. P. R. Landry.
Lieut.-Colonel Hector Prévost, 65th Battalion.
Lieut.-Colonel Arthur Edmund Curren, Halifax Garrison Artillery.
Lieut.-Colonel the Honourable Edward Gawler Prior, M.P., Victoria, B.C.
Major Henry Collings Sheppard.
Major Griesbach, Superintendent, North-west Mounted Police.
Captain Harry F. Wyatt, Queen's Own Rifles of Canada.
Major Septimus Denison, R.R.C.I.
Lieut. C. S. MacInnes, 10th Royal Grenadiers.

THE MINISTRY.*

(According to Precedence.)

The Right Honourable Sir WILFRID LAURIER, P.C., G.C.M.G., Q.C., D.C.L. (*Oxon.*), President of the Queen's Privy Council for Canada, *First Minister.*

The Honourable Sir RICHARD JOHN CARTWRIGHT, G.C.M.G., Minister of Trade and Commerce.

The Honourable RICHARD WILLIAM SCOTT, Q.C., LL.D., Secretary of State.

The Honourable DAVID MILLS, Q.C., Minister of Justice.

The Honourable Sir LOUIS HENRY DAVIES, K.C.M.G., Q.C., Minister of Marine and Fisheries.

The Honourable FREDERICK WILLIAM BORDEN, B.A., M.D., Minister of Militia and Defence.

The Honourable WILLIAM MULOCK, Q.C., M.A., LL.D., Postmaster General.

The Honourable SYDNEY ARTHUR FISHER, B.A., Minister of Agriculture.

The Honourable JOSEPH ISRAEL TARTE, Minister of Public Works.

The Honourable RICHARD REID DOBELL (*without portfolio*).

The Honourable WILLIAM STEVENS FIELDING, Minister of Finance.

The Honourable ANDREW GEORGE BLAIR, Minister of Railways and Canals.

The Honourable CHRISTOPHE ALPHONSE GEOFFRION, Q.C., D.C.L. (*without portfolio*).

The Honourable CLIFFORD SIFTON, Q.C., Minister of the Interior.

The Honourable WILLIAM PATERSON, Minister of Customs.

The Honourable Sir HENRI GUSTAVE JOLY DE LOTBINIÈRE, K.C.M.G., Minister of Inland Revenue.

(*The above form the Cabinet.*)

The Honourable CHARLES FITZPATRICK, Q.C., Solicitor-General.

HIGH COMMISSIONER FOR CANADA IN LONDON.

The Right Honourable BARON STRATHCONA and MOUNT ROYAL, G.C.M.G., LL.D. (*Cantab.*)

* The Ministry, High Commissioner and chief officers of the public service are given as at date of publication, December 1st, 1896.

CHIEF OFFICERS OF THE PUBLIC SERVICE.

Clerk of the Privy Council, JOHN JOSEPH MCGEE.
Clerk of the Senate, EDOUARD JOSEPH LANGEVIN, N.P.
Clerk of the House of Commons, JOHN GEORGE BOURINOT, C.M.G., LL.D., D.C.L.
Governor General's Secretary, DAVID ERSKINE.
Auditor General, JOHN LORN MCDOUGALL, C.M.G., M.A.

Deputy Heads of Departments.

Deputy of the Minister of Militia and Defence, Colonel CHARLES EUGENE PANET.
Deputy of the Minister of Finance, JOHN MORTIMER COURTNEY, C.M.G.
Commissioner of Inland Revenue, EDWARD MIALL.
Deputy of the Minister of Public Works, ANTOINE GOBEIL.
Queen's Printer and Controller of Stationery, SAMUEL EDWARD DAWSON, Lit.D., F.R.S.C.
Deputy of the Minister of Railways and Canals, COLLINGWOOD SCHREIBER, C.M.G., C.E.
Deputy of the Minister of Trade and Commerce, WILLIAM GRANNIS PARMELEE.
Deputy of the Minister of Justice, EDMUND LESLIE NEWCOMBE, Q.C.
Comptroller of the North-west Mounted Police Force, FREDERICK WHITE.
Director of the Geological Survey, GEORGE MERCER DAWSON, C.M.G., LL.D., F.R.S.
Deputy of the Minister of Agriculture and Statistics, WILLIAM BAIN SCARTH.
Under-Secretary of State, JOSEPH POPE.
Deputy Minister of Marine and Fisheries, FRANÇOIS FREDERIC GOURDEAU.
Deputy of the Minister of the Interior and of the Superintendent General of Indian Affairs, JAMES A. SMART.
Deputy Postmaster-General, ROBERT MILLER COULTER, M.D.

Jones
Camp
Walk
Slade
Smith
Roger

THE SEVERAL DEPARTMENTS

OF THE

CIVIL SERVICE OF CANADA.

THE GOVERNOR GENERAL'S SECRETARY'S OFFICE.

Name.	Present Rank.	Date.	Present Salary.	Date of Birth.	Date of First Appointment.
			$ cts.		
Jones, Charles Jerome, B.A..	Chief Clerk	1 July '83	2,400 00	4 Dec. '47	1 July '75
Campbell, William	1st Class Clerk	1 July '83	1,800 00	20 Dec. '52	1 Nov. '72
Walker, William Henry, B.A.	1st Class Clerk.....	1 July '97	1,400 00	2 Oct. '64	1 Dec. '86
Sladen, Arthur French.....	2nd Class Clerk.....	1 July '97	1,100 00	30 April '66	1 Jan. '91
Smith, George.....	Messenger.....	11 May '52	600 00	13 Nov. '19	11 May '52
Rogers, Thomas.....	Orderly.....	21 June '93	500 00	27 Nov. '40	16 Sept. '76

THE PRIVY COUNCIL.

Name.	Present Rank.	Date.	Present Salary.	Date of Birth.	Date of First Appointment.
			$ cts.		
McGee, John Joseph	Deputy Head, Clerk of the Privy Council	20 May '82	3,200 00	6 Aug '45	1 July '79
La Mothe, Henri G.	Chief Clerk, Asst. Clerk of the Privy Council.	26 Apr. '97	1,800 00	17 June '50	1 Feb. '78
Bennetts, Francis Kent	1st Class Clerk	1 July '91	1,800 00	25 Apr. '54	16 Feb. '75
Foley, James Gervais	do	2 Apr. '92	1,600 00	21 Oct. '52	23 Apr. '83
Lelièvre, Siméon	do	1 July '97	1,600 00	3 Nov. '59	— Apr. '82
Baldwin, Robert Warren	2nd Class Clerk	1 July '83	1,400 00	3 Apr. '49	5 Sept. '73
Burke, Denis	do	1 July '93	1,250 00	16 Jan. '47	13 Oct. '74
Loux, William	do	1 July '93	1,250 00	10 Oct. '52	11 July '88
Wood, Ebin Burns	do	14 Oct. '91	1,350 00	21 Aug. '56	20 Nov. '73
Campbell, William W.	do	1 July '93	1,250 00	1 June '61	18 May '91
Chadwick, Francis John	do	1 July '97	1,100 00	21 Mar. '49	25 May '91
Boudreau, Rodolphe	do Private Sec. to Minister.	1 July '97	1,100 00 600 00	.....	11 July '96
May, Henry Arthur	3rd Class Clerk	1 May '84	1,000 00	6 Aug. '65	28 Mar. '84
McElroy, James	do	17 Dec. '87	850 00	11 Oct. '51	17 Dec. '87
Keating, Charles Joseph	do	1 May '89	1,000 00	19 Sept. '67	1 May '89
Kezar, George Gilbert	do	26 July '92	800 00	2 Jan. '70	8 Oct. '90
Plunkett, Joseph Mary	do	1 July '93	750 00	22 Oct. '65	— Jan. '84
Fraser, John Russell	do	1 Aug. '94	700 00	21 Sept. '47	— Mar. '91
Lothrop, Henry Webster	do	1 Aug. '94	700 00	12 Aug. '75	1 June '92
Lemaire, Ernest Joseph	do	1 Aug. '94	550 00	22 Oct. '74	11 Jan. '94
Naughten, Michael	Doorkeeper & Messenger	10 Feb. '41	700 00	— Sept. '18	1 Oct. '40
Chilton, Benjamin	Messenger	4 Jan. '79	500 00	— Sept. '33	4 Jan. '79
Burns, Lawrence	do	1 Oct. '94	500 00	18 Mar. '60	5 Jan. '91

Clerk of the Crown in Chancery.

Attached to the Priyy Council Office.

Chapleau, Samuel E. St. Onge	Chief Clerk, Clerk of Crown in Chancery.	27 Dec. '87	2,400 00	15 July '39	15 Sept. '73
Foley, James Gervais	Deputy Clerk of the Crown in Chancery.	.....	.....	.....	.....

OFFICE OF THE HIGH COMMISSIONER FOR CANADA.

17 Victoria St., London, S.W., England.

Name.	Present Rank.	Date.	Present Salary.	Date of Birth.	Date of First Appointment.
			$ cts.		
Colmer, Joseph Grose, C.M.G.	Secretary	1 July '88	3,000 00	3 Jan. '56	— Mar. '80
Reynolds, Arthur Williams..	Assistant Secretary and Acct., 1st Cl. Clerk	1 July '88	1,800 00	2 Feb. '58	— Jan. '84
Just, Conradin Frederick....	1st Class Clerk.....	1 July '93	1,550 00	8 Nov. '56	1 Apr. '81
Taylor, Christopher Joseph ..	2nd Class Clerk.....	1 July '93	1,250 00	8 Aug. '61	30 May '82
Luke, Edwin Philip.....	3rd Class Clerk.....	1 Oct. '87	900 00	3 Nov. '68	1 Oct. '87
Allin, Thomas.....	do	1 July '92	650 00	21 Aug. '70	1 July '92

DEPARTMENT OF JUSTICE—INSIDE SERVICE.

Name.	Present Rank.	Date.	Present Salary.	Date of Birth.	Date of First Appointment.
			$ cts.		
Newcombe, Edmund Leslie, M.A., LL.B., Q.C.	Deputy Minister.....	13 Mar. '93	4,000 00	17 Feb. '59	13 Mar. '93
Power, Augustus, B.C.L.,Q.C	Chief Clerk.....	1 Jan. '79	2,600 00	22 Dec. '47	7 Dec. '74
Fraser, Geo. Levack Bower, B. A.	do —Barrister-at-Law.	24 Oct. '89	2,350 00	14 Oct. '51	13 Sept. '76
Leslie, John.....	1st Class Clerk	1 June '82	1,800 00	10 Oct. '47	1 May '72
Gisborne, Francis Hernaman.	1st Cl. Clerk—Barrister-at-Law.	1 July '83	1,800 00	19 May '58	13 Feb. '82
Hodgins, Wm. Egerton, M.A.	1st Class Clerk—Barrister-at-Law.	1 Jan. '86	1,800 00	3 Oct. '51	1 Nov. '83
Coté, Pierre Martial.....	1st Class Clerk..	2 Mar. '95	1,500 00	30 Apr. '61	11 Jan. '83
Chisholm, John.....	2nd Class Clerk—Barrister-at-Law.	1 Jan. '86	1,400 00	21 Sept. 57	1 Jan. '86
Blackadar, William Hill....	2nd Class Clerk.....	12 May '89	1,400 00	29 Mar. '32	12 May '80
Narraway,Jas. Ephraim,B.A.	2nd Class Clerk and Accountant.	11 July '92	1,300 00	11 June '57	1 July '87
Mullin, Jeremiah.....	2nd Class Clerk.....	1 Apr. '95	1,150 00	9 Jan. '65	1 July '83
Burpee, Lawrence J.....	do	7 May '97	1,100 00	5 Mar. '73	22 Oct. '90
	Pte. Sec. to Min. of Justice	15 Jan. '96	100 00		
Harris, Robert Frederick.....	3rd Class Clerk.....	13 Mar. '93	700 00	22 May '72	1 June '88
Morse, Frank A.....	Messenger	1 Aug. '89	500 00	29 May '70	1 Aug. '89
Pickens, Thomas.....	do	15 Nov. '90	330 00	22 Oct. '56	1 July '95

PENITENTIARY BRANCH.

Stewart, Douglas.....	Inspector of Penitentiaries.	31 Jan. '95	2,600 00	20 June '50	9 Jan. '79
Foster, Geo. Lawrence....	1st Class Clerk and Accountant.....	1 July '83 11 Aug. '74	1,800 00	13 May '40	11 Aug. '74
Lane, Hy. Bowyer Smith ...	2nd Class Clerk.....	14 Oct. '91	1,350 00	12 Oct. '55	1 Mar. '79

THE SUPREME COURT.*

Name.	Present Rank.	Date.	Present Salary.	Date of Birth.	Date of First Appointment.
			$ cts.		
Cassels, Robert, Q.C.....	Regist. of Supreme Court. Pub. and Editor Supreme Court Reports.	8 Oct. '75 O.C. 21 June 1884.....	2,600 00 600 00	27 April '43	8 Oct. '75
Masters, Charles Harding....	Chief Clerk and Reporter Supreme Court.	2 Oct. '95	1,850 00	26 Mar. '52	1 July '86
Coutlee, Louis William	1st Class Clerk and Assistant Reporter.	2 Dec. '95	1,450 00	17 Dec. '51	2 Dec. '95
Lawson, James.....	2nd Class Clerk.....	19 Feb. '96	1,150 00	22 Feb. '55	1 April '81
Bligh, Harris Harding, Q.C..	do	27 July '95	1,150 00	14 Apr. '42	26 July '92
Stewart, Miss H. E.....	3rd Class Clerk.....	31 Dec. '95	750 00	15 Feb. '70	4 Nov. '90
Davis, Rupert George.....	Secretary to C. J.....	27 July '95	900 00	15 Sept. '57	24 Mar. '93
O'Regan, James.....	Caretaker.....	30 Nov. '92	700 00	11 Dec. '59	30 Nov. '91
Curran, Francis.....	Usher and Messenger...	1 June '75	600 00	— Mar. '27	21 Feb. '65
Morel, François.....	2nd Messenger.....	27 Jan. '76	500 00	31 Aug. '49	17 Jan. '76
Lynch, Joseph.....	3rd Messenger.....	— July '82	500 00	13 Jan. '65	— July '82

THE EXCHEQUER COURT OF CANADA.*

Audette, Louis Arthur, LL.B.	Registrar, Barrister-at-Law and Editor of Reports.....	8 Nov. '87	2,275 00 300 00	14 Dec. '56	8 Nov. '87
Morse, Charles, LL.B.....	1st Class Clerk, Barrister-at-Law and Reporter.	1 July '88	1,450 00	24 Dec. '60	3 Mar. '88
McDonald, John.....	3rd Class Clerk.....	1 July '88	1,000 00	9 Jan. '54	1 July '88
Clark, Duncan.....	do	13 Apr. '93	550 00	16 Nov. '65	27 Nov. '91
Labelle, Wilfrid.....	Messenger.....	5 Jan. '92	450 00	1 Nov. '70	1 Jan. '91

* Under the supervision of the Minister of Justice.

DEPARTMENT OF JUSTICE—OUTSIDE SERVICE.

KINGSTON PENITENTIARY—PORTSMOUTH, ONT.

Name.	Present Rank.	Date.	Present Salary.	Date of Birth.	Date of First Appointment.
			$ cts.		
Metcalfe, James Henry.....	Warden	22 May '96	2,000 00	8 July '48	22 May '96
Sullivan, William.....	Deputy Warden.....	1 Sept. '81	1,500 00	6 May '36	1 Feb. '60
Strange, Orlando Samuel....	Surgeon.....	9 Feb. '85	1,800 00	13 June '26	9 Feb. '85
Creighton, R. R...	Accountant	29 Dec. '92	1,100 00	29 Aug. '61	1 Feb. '82
Cartwright, Rev. Conway Edward.	Protestant Chaplain....	25 Oct. '75	1,200 00	15 May '37	25 Oct. '75
Neville, Rev. Jas. Vincent..	Catholic Chaplain.....	1 Mar. '94	1,200 00	6 Dec. '61	1 Mar. '94
Macleod, William John.....	Warden's Clerk.....	1 Jan. '96	500 00	7 Aug. '68	1 Jan. '96
Hughes, William S.....	Chief Keeper & Clerk of Industries.	1 Jan. '96	1,200 00	2 June '61	13 Jan. '93
Adams, Edwin J.....	Chief Trade Instructor..	1 Feb. '96	1,000 00	26 Feb. '61	4 April '96
O'Donnell, Patrick.....	Storekeeper	15 July '70	1,000 00	17 Mar. '36	19 June '57
Wood, Neil P.....	Asst. Storekeeper.....	1 Mar. '96	600 00	5 Feb. '40	1 June '85
Weir, James C.....	Steward	1 Sept. '81	900 00	15 Oct. '50	31 Oct. '76
Gunn, William A.....	Hospital Overseer and Schoolmaster.	1 Mar. '96	800 00	16 Feb. '45	1 June '90
Thompson, Thomas.....	Asst. Hospital Overseer & Asst. Schoolmaster.	1 Mar. '96	600 00	17 Mar. '43	1 Feb. '69
Baylie, Charles.....	Electrician.....	13 Sept. '90	800 00	19 Jan. '69	13 Sept. '90
McDonald, Roderick.....	Asst. Electrician.....	1 June '94	500 00	8 Mar. '42	1 June '94
Kennedy, Michael J.....	Messenger.....	1 Apr. '84	600 00	18 Apr. '57	1 Apr. '72
Fahey, Rose Ann	Matron	6 Mar. '86	600 00	15 Aug. '49	6 Mar. '86
Smith, Mary.....	Deputy Matron.....	1 June '89	400 00	4 June '52	1 June '89
Young, Richard.....	Mason Instructor....	22 Dec. '90	700 00	31 Oct. '50	6 Apr. '86
Sherring, B. H.....	do do	22 Dec. '92	690 00	13 May '57	22 Aug. '92
Gordon, John.....	Stonecutter do	2 Oct. '94	660 00	7 May '60	2 Oct. '94
Walker, H. L.....	Blacksmith do	3 April '97	700 00	25 Mar. '65	3 April '97
Macneil, Neil.....	Asst. Blacksmith Instructor.	1 Oct. '94	500 00	17 Mar. '52	1 Oct. '94
Burns, Robt. J.....	Carpenter Instructor....	1 June '95	700 00	23 July '55	1 June '95
Pogue, Robert.....	Shoemaker do	1 Sept. '87	700 00	1 June '48	1 Sept. '87
Conley, Thomas.....	Tailor do	20 Jan. '88	700 00	25 Feb. '36	20 Jan. '88
Mathewson, Jas. B.....	Asst. Tailor do	28 Nov. '91	700 00	4 July '36	26 Sept. '72
Moncrieff, Peter.....	Tinsmith do	5 Sept. '95	700 00	6 Mar. '62	1 Aug. '88
Gibson, Thos. W.....	Quarry do	8 July '96	700 00	6 Nov. '57	8 July '96
McCaugherty, John A.....	Farmer and Gardener..	1 April '93	700 00	22 Dec. '65	1 April '93

DEPARTMENT OF JUSTICE—OUTSIDE SERVICE.

Kingston Penitentiary—Continued.

Name.	Present Rank.	Date.	Present Salary.	Date of Birth.	Date of First Appointment.
			$ cts.		
Coward, William	Baker Instructor	6 June '78	700 00	19 June '55	6 June '78
Connor, Thos. P.	Supt. of Binder Twine	1 July '94	1,500 00	2 Nov. '62	1 July '94
Price, John	Asst. Supt. do	1 July '94	900 00	11 Apr. '48	1 July '94
O'Connor, Patrick	Overseer do	18 Dec. '93	700 00	7 Aug. '53	18 Dec. '82
Macdonell, Æ. D. O.	Keeper of Prison of Isolation.	5 Feb. '94	700 00	8 June '46	5 Feb '94
Evans, James	Keeper	1 Nov. '81	600 00	12 July '36	16 Jan. '68
Mooney, Edward	do	1 July '87	600 00	10 Aug. '43	7 Sept. '64
Brennan, Michael	do	1 July '89	600 00	4 July '43	3 Oct. '65
Mills, John	do	1 Aug. '89	600 00	1 Jan. '51	17 June '74
McCauley, Robert	do	1 Dec. '90	600 00	22 June '42	21 Jan. '68
Atkins, Alexander	do	1 July '91	600 00	— Apr. '57	1 July '78
Hurst, William	do	8 Nov. '94	560 00	20 Jan. '41	13 Nov. '77
Kennedy, John	do	24 Sept. '95	600 00	12 July '52	1 June '81
McGeein, Bernard	Guard	1 Mar. '59	500 00	20 Nov. '37	1 Mar. '59
Moore, Thomas	do	9 May '70	500 00	8 Aug. '44	9 May '70
Walsh, Lawrence	do	8 Dec. '76	500 00	19 Jan. '44	18 Dec. '76
Donnelly, John	do	7 Nov. '79	500 00	8 May '55	7 Nov. '79
Bostridge, Charles	do	10 Apr. '82	500 00	20 Nov. '48	10 Apr. '82
Rutherford, Jas. A.	do	1 Mar. '84	500 00	17 Feb. '51	1 Mar. '84
Beaupré, Peter	do	19 Jan. '85	500 00	29 July '60	10 Jan. '85
Bannister, John	do	23 May '85	500 00	13 Sept. '51	23 May '85
Doyle, James	do	27 May '85	500 00	19 Oct. '60	27 May '85
McConville, Arthur	do	1 July '85	500 00	4 July '62	1 July '85
Mooney, William	do	4 July '85	500 00	1 Mar '58	4 July '85
Koen, Michael	do	12 July '86	500 00	25 May '42	12 July '86
Tobin, Thomas	do	1 Sept. '87	500 00	20 Nov. '49	1 Sept. '87
Newman, William	do	1 Oct. '88	500 00	23 Dec. '48	1 Oct. '88
Madden, Patrick	do	1 Aug. '89	500 00	27 Aug. '64	1 Aug. '89
Fowler, Thomas	do	1 Aug. '89	500 00	22 Mar. '60	1 Aug. '89
Thompson, Andrew	do	1 Aug. '89	500 00	20 June '50	1 Aug. '89
Holland, William	do	1 Aug. '89	500 00	26 Mar. '50	1 Aug. '89

DEPARTMENT OF JUSTICE—OUTSIDE SERVICE.

KINGSTON PENITENTIARY—Continued.

Name.	Present Rank.	Date.	Present Salary.	Date of Birth.	Date of First Appointment.
			$ cts.		
Davis, Ebenezer R.	Guard	1 Feb. '90	500 00	29 Mar. '50	1 Feb. '90
Ryan, William	do	31 May '90	500 00	14 Nov. '53	31 May '90
Birmingham, J. R.	do	8 Sept. '90	500 00	16 Dec. '58	8 Sept. '90
Wood, Chester W.	do	1 Jan. '91	500 00	10 Apr. '56	1 Jan. '91
Amey, G. B.	do	15 June '91	500 00	22 Dec. '53	15 June '91
Givens, John	do	7 June '92	500 00	6 June '66	7 June '92
Spence, Alexander	do	9 June '92	500 00	12 Aug. '54	9 June '92
Wheeler, Calvin S.	do	23 July '92	500 00	7 Oct. '52	23 July '92
Johnson, Edward	do	23 Aug. '92	500 00	21 Nov. '51	23 Aug. '92
McCaulay, Geo., jun.	do	24 Aug. '92	500 00	19 Sept. '63	24 Aug. '92
Hornibrook, Francis	do	1 Sept. '92	500 00	15 Dec. '55	1 Sept. '92
Kenney, William	do	1 Mar. '93	500 00	5 Nov. '58	1 Mar. '93
Milligan, G. N.	do	9 Feb. '94	490 00	27 Feb. '56	9 Feb. '94
Graham, James J.	do	12 Feb. '94	490 00	22 Apr. '72	12 Feb. '94
O'Neil, John	do	1 Feb. '94	490 00	5 Dec. '60	1 Feb. '94
Bennett, James	do	14 Feb. '94	490 00	8 Jan. '54	14 Feb. '94
Patterson, Robert	do	7 Aug. '94	460 00	1 Apr. '49	7 Aug. '94
Hughes, John	do	22 Feb. '95	460 00	4 Nov. '69	22 Feb. '95
Toner, J. B.	do	23 Sept. '95	500 00	6 July '70	23 Sept. '95
McCormack, Samuel	do	26 July '95	500 00	3 Nov. '55	26 July '95
Hennessy, Thomas E.	do	26 Sept. '95	500 00	13 Nov. '61	26 Sept. '95
Marsh, Thomas	do	25 Sept. '95	500 00	23 Aug. '66	25 Sept. '95
Greer, James Samuel	do	1 Oct. '95	500 00	17 Mar. '59	1 Oct. '95
Carrigan, William Neil	do	1 Jan. '96	500 00	16 Aug. '74	1 Jan. '96
Reid, Albert Franklin	do	9 Mar. '96	500 00	30 Mar. '64	9 Mar. '96
Dowsley, Richard D	do	6 May '96	500 00	3 Dec. '58	6 May '96
Sullivan, Chas. A	Overseer Sewage Works	1 July '96	560 00	25 Mar. '69	1 Jan. '94
Coffee, William	Stoker	1 Dec. '85	500 00	16 Oct. '38	1 Dec. '85
Healy, Patrick	do	1 July '96	500 00	1 Mar. '53	1 July '96
Houghton, Isaac	Teamster	1 Dec. '91	400 00	20 Mar. '38	1 Dec. '91

DEPARTMENT OF JUSTICE—OUTSIDE SERVICE.

Kingston Penitentiary—Concluded.

Name.	Present Rank.	Date.	Present Salary.	Date of Birth.	Date of First Appointment.
			$ cts.		
Tobin, Michael	Teamster	7 Dec. '91	400 00	— '46	7 Dec. '91
Stover, Philip	do	1 Sept. '94	360 00	6 Apr. '54	1 Sept. '94
Weir, James	do	4 May '96	500 00	4 Aug. '56	4 May '96

Saint Vincent de Paul Penitentiary—Saint Vincent de Paul, P.Q.

Name.	Present Rank.	Date.	Present Salary.	Date of Birth.	Date of First Appointment.
Ouimet, Télesphore	Warden	31 Jan. '87	2,800 00	19 Jan. '44	10 Feb. '70
McCarthy, Thomas	Deputy Warden	31 Jan. '87	1,500 00	27 Apr. '37	1 Dec. '56
Gaudet, Michel Henri Edouard M.D.	Surgeon	31 Jan. '87	1,400 00	22 May '31	31 Jan. '87
Malépart, Geo. Stanislas	Accountant	1 June '82	1,100 00	23 May '49	— Sept. '80
Harel, Rev. Lazare Olivier	Rom. Catholic Chaplain	27 April '87	1,200 00	30 Aug. '47	27 April '87
Rollit, Rev. John	Protestant Chaplain	25 Oct. '95	800 00	9 Apr. '41	25 Oct. '95
Papineau, Gordon Benjamin	Warden's Clerk	1 Jan. '86	800 00	22 June '56	1 Jan. '86
Contant, Charles Nicholas	Chief Keeper	25 June '87	900 00	13 Nov. '46	25 June '87
Lamarche, Geo. Bricot	Storekeeper	1 Mar. '80	900 00	23 Apr. '42	20 May '73
Labelle, Louis Octave	Clerk of Works	1 Sept. '88	1,000 00	28 Sept '44	1 Sept. '88
Charbonneau, Napoléon	Steward	30 June '88	800 00	28 June '50	1 July '73
Champagne, Eug. Ferdinand	Engineer	1 Feb. '90	900 00	20 Dec. '53	1 Feb. '90
Trudeau, Ephrem	Asst. Engineer	1 July '90	500 00	17 July '71	1 July '90
O'Shea, David	Hospital Overseer	24 Jan. '90	680 00	2 Mar. '60	23 Aug. '82
Dorais, Jos. Théodore	Schoolmaster	24 July '82	700 00	16 Oct. '43	24 July '82
Kenny, Edward	Farmer	1 Jan. '76	700 00	16 May '51	1 Jan. '76
Rochon, Aristide	Trade Instructor, Baker	1 May '94	690 00	20 Oct. '42	1 Mar. '82
Dumas, Procope	do Carpenter	20 May '73	700 00	1 June '38	20 May '73
Nantel, Treffié	do Blacksmith	10 Mar. '87	700 00	31 Aug. '45	10 Mar. '87
O'Borne, Dolphus	do Mason	22 June '82	700 00	4 Dec. '43	1 June '77
Brissette, Bénoni Adélard	do Tailor	1 Aug. '88	700 00	20 Aug. '54	1 Aug. '88
Labelle, Gédéon	do Mason	8 Sept. '86	700 00	15 Oct. '29	8 Sept. '86
Sigouin, Onésime	do Stonecutter	22 May '89	700 00	21 Sept. '36	19 May '73
Leclair, Eugène	do Coachmaker	1 Mar. '92	700 00	28 Apr. '44	1 Mar. '92
Lortie, Vincent	do Shoemaker	15 July '95	630 00	14 Feb. '54	15 July '95
Prevost, W.	Quarry Instructor	1 Oct. '96	700 00	18 May '60	1 Oct. '96

DEPARTMENT OF JUSTICE—OUTSIDE SERVICE.

Saint Vincent de Paul Penitentiary—Continued.

Name.	Present Rank.	Date.	Present Salary.	Date of Birth.	Date of First Appointment.
			$ cts.		
Taillon, Charles	Messenger	1 May '94	500 00	18 Aug. '38	1 May '80
Demers, Joseph	Keeper	1 Jan. '88	600 00	1 June '47	19 May '73
Chartrand, Gilbert	do	1 Mar. '87	600 00	6 July '41	1 July '76
Chartrand, Ubald	do	1 Apr. '87	600 00	1 Jan. '43	1 Jan. '78
Lemay, Jean-Baptiste	do	30 June '88	600 00	2 Aug. '38	1 June '7
Prévost, Edouard	do	22 May '89	600 00	22 Aug. '50	15 Dec. '76
Plouffe, Napoléon	do	1 May '94	560 00	17 May '50	6 Mar. '82
Bisson, Vincent	do	1 May '94	590 00	24 June '50	12 July '84
Nixon, George	do	21 Aug. '94	560 00	22 Oct. '46	6 Aug. '83
Plouffe, Antoine	Guard	14 June '83	500 00	9 Apr. '46	14 June '83
Lesage, Félix	do	29 Aug. '83	500 00	10 July '45	29 Aug. '83
Bertrand, Elzéar	do	1 Aug. '85	500 00	9 Feb. '59	1 Aug. '85
Filion, Samuel	do	3 Aug. '85	500 00	15 July '55	3 Aug. '85
Bastien, Napoléon	do	19 May '86	500 00	4 July '48	19 May '8
Monette, Godefroi	do	25 May '86	500 00	26 Jan. '60	25 May '86
Plouffe, Martin O	do	5 Mar. '87	500 00	4 Oct. '55	5 Mar. '87
Charlebois, Isidore	do	4 May '87	500 00	8 Jan. '46	4 May '87
Chabot, Théodore	do	2 June '87	500 00	6 July '48	2 June '87
FitzGibbon, John Daniel	do	25 June '87	500 00	23 May '60	25 June '87
Charbonneau, George	do	30 June '88	500 00	13 July '46	30 June '88
McLellan, D J	do	16 Aug. '88	500 00	1 Dec. '55	16 Aug. '88
Roger, Hilaire	do	1 Jan. '89	500 00	20 Nov. '40	1 Jan. '89
Clermont, Félix	do	19 July '89	500 00	17 June '63	19 July '89
Sherritt, George	do	30 Nov. '89	500 00	14 Dec. '49	30 Nov. '89
Nadou, Alfred	do	13 Jan. '90	500 00	23 Feb. '59	13 Jan. '90
Desloges, Joseph	do	1 Feb. '90	500 00	14 Feb. '64	1 Feb. '90
Charbonneau, Jean Baptiste	do	22 Apr. '91	500 00	22 June '51	22 Apr. '91
Flood, James	do	1 Mar. '92	500 00	15 Apr. '48	1 Mar. '92
Gédéas, Sigouin	do	11 Oct. '92	500 00	20 June '61	11 Oct. '92
Desjardins, Abondius	do	9 Nov. '93	490 00	7 June '63	9 Nov. '93
Gibson, William Wright	do	2 Apr. '94	500 00	23 Oct. '43	6 Aug. '86

DEPARTMENT OF JUSTICE—OUTSIDE SERVICE.

Saint Vincent de Paul Penitentiary—Concluded.

Name.	Present Rank.	Date.	Present Salary.	Date of Birth.	Date of First Appointment.
			$ cts.		
Fontaine, Henri	Guard	1 May '94	460 00	16 Aug. '64	1 May '84
Déprès, Michel	do	1 May '94	490 00	18 Oct. '66	1 May '94
Lynch, Patrick John George	do	1 May '94	490 00	16 Feb. '70	1 May '94
Corby, Robert	do	1 May '94	490 00	9 May '67	1 May '94
Fatt, H. C.	do	21 Aug. '94	460 00	14 Apr. '69	21 Aug. '94
Letang, E.	do	27 Aug. '94	460 00	25 Aug. '58	27 Aug. '94
Blondin, Paul	do	1 Feb. '97	500 00	2 Oct. '69	19 Oct. '96
Paquette, W.	do	1 Feb. '97	500 00	15 July '61	19 Oct. '96
Sigouin, H.	do	1 July '97	500 00	6 Apr. '73	7 Mar. '97
Cloutier, Isaïe	Teamster	4 Nov. '81	400 00	25 Dec. '43	4 Nov. '81
Leblanc, Jérémie	do	9 Nov. '81	400 00	21 Oct. '48	9 Nov. '81

Dorchester Penitentiary—Dorchester, N.B.

Forster, John Baker	Warden	11 Apr. '87	2,400 00	5 Apr. '42	1 Dec. '68
Ross, Charles	Deputy Warden	4 June '89	1,500 00	5 Mar. '35	1 Nov. '67
Mitchell, Robert, M.D.	Surgeon	1 July '80	1,400 00	25 June '35	1 July '80
Gray, John Andrew	Accountant and School Teacher.	1 Apr. '89	1,200 00	30 May '53	1 Dec. '79
Campbell, Rev. John Roy	Protestant Chaplain	1 Oct. '83	600 00	7 Aug. '41	1 Oct. '83
Cormier, Rev. André David	Roman Cath. Chaplain	1 Dec. '89	600 00	27 Nov. '54	1 Dec. '89
Fraser, John	Storekeeper and Steward	1 July '89	1,000 00	15 Nov. '36	1 July '80
Forster, John Russell	Warden's Clerk	1 July '94	500 00	14 Aug. '75	1 July '94
Piercy, James A.	Engineer	12 May '85	900 00	15 Aug. '52	12 May '85
Landry, Ferdinand A.	Hospital Overseer	15 Nov. '86	700 00	28 Jan. '43	15 Nov. '86
Bartlett, Clara A.	Matron	19 May '96	500 00	13 Aug. '60	19 May '96
Miller, Charles	Carpenter Instructor	1 Mar. '68	700 00	13 Nov. '47	1 Mar. '68
Downey, John	Blacksmith do	1 May '68	700 00	17 Mar. '40	1 May '68
Tattrie, Nathan	Shoemaker do	1 Sept. '77	700 00	3 Apr. '44	1 Sept. '77
Burns, Wm. Robert	Tailor do	10 May '91	700 00	14 Mar. '58	10 May '91
McDonald, A. M.	Baker do	7 May '95	660 00	26 Nov. '65	1 June '91
Pipes, Arthur Brown	Farmer	25 June '89	700 00	31 Oct. '53	25 June '89
Hogan, William	Keeper	.....	600 00	17 Apr. '43	1 Jan. '69

DEPARTMENT OF JUSTICE—OUTSIDE SERVICE.

Dorchester Penitentiary—Concluded.

Name.	Present Rank.	Date.	Present Salary.	Date of Birth.	Date of First Appointment.
			$ cts.		
Godsoe, Henry	Keeper		600 00	25 Dec. '33	1 Aug. '69
Johnston, John	do	20 Mar. '71	600 00	11 July '41	20 Mar. '71
McDougall, James	Messenger	1 Jan. '73	550 00	19 July '41	1 Jan. '73
Alexander, William	Guard	1 July '80	500 00	31 Aug. '46	1 July '80
Corcoran, John	do	1 July '80	500 00	12 Apr. '47	1 July '80
Léger, Vital	do	1 July '80	500 00	1 May '44	1 July '80
Connell, Patrick	do	1 July '80	500 00	6 Aug. '49	1 July '80
Lane, James Ambrose	do	1 July '80	500 00	14 Oct. '43	1 July '80
Cormier, Jude	do	8 Nov. '81	500 00	30 Nov. '36	8 Nov. '81
Colburn, Robert	do	1 Aug. '81	500 00	10 July '56	1 Aug. '81
Luther, James	do	9 May '82	500 00	1 June '40	9 May '82
Leblanc, Joseph	do	1 May '83	500 00	29 June '49	1 May '83
Allain, Adolphus	do	10 July '83	500 00	1 Feb. '55	10 July '83
Chambers, Lorenzo H.	do	1 May '86	500 00	20 Apr. '53	1 May '86
Forster, James Percy	do	1 Sept. '89	500 00	12 Oct. '73	1 Sept. '89
McDougall, John	do	5 Apr. '91	500 00	6 May '61	5 Apr. '91
Gillespie, Thos. Francis	do	18 Oct. '91	500 00	3 July '73	18 Oct. '91
Burden, Nicholas A.	do	1 Oct. '92	500 00	25 July '52	1 Oct. '92
McDonald, Angus A.	do	1 Feb. '93	500 00	27 Feb. '66	1 Feb. '93
Hutchinson, Leonard S.	do	1 Feb. '93	490 00	18 Oct. '74	1 Feb. '93
McCaull, John	do	23 July '94	460 00	1 Mar. '50	23 July '94
Eladon, Charles Stewart	do	23 July '95	500 00	4 Sept. '69	23 July '95
McDougall, Sinclair	do	23 July '95	500 00	18 Oct. '71	23 July '95
Milton, John S.	Teamster	1 May '94	390 00	22 Nov. '53	1 May '94
Walsh, Thomas		1 Dec. '96	500 00	1 Jan. '59	1 Dec '96

Manitoba Penitentiary—Stony Mountain, Man.

Irvine, Acheson Gosford	Warden	13 Oct. '92	2,150 00	7 Dec. '37	7 May '75
Fitzsimmons, James	Deputy Warden	1 Mar. '92	1,500 00	21 Mar. '38	1 Sept. '57
Sutherland, William Robert Douglas.	Surgeon	1 May '82	1,200 00	24 Nov. '57	1 May '82
Goulding, Rev. Arthur Wm.	Protestant Chaplain	11 Apr. '86	1,000 00	26 June '60	11 Apr. '86

DEPARTMENT OF JUSTICE—OUTSIDE SERVICE.

Manitoba Penitentiary—Concluded.

Name.	Present Rank.	Date.	Present Salary.	Date of Birth.	Date of First Appointment.
			$ cts.		
Cloutier, Rev. George	Rom. Catholic Chaplain	4 Apr. '83	800 00	1 Feb. '51	4 Apr. '83
Mustard, John	Accountant	1 July '94	1,050 00	12 June '44	16 Apr. '83
Durden, William	Warden's Clerk	1 Nov. '87	750 00	24 Jan. '59	1 Nov. '87
Power, Benjamin Franklin	Storekeeper and Steward	1 July '94	950 00	14 Oct. '46	18 Feb. '92
Beaupré, Joseph Octave	Hospital Overseer and Schoolmaster.	7 Nov. '92	800 00	2 July '59	28 July '85
Smith, John	Engineer and Blacksmith.	7 Nov. '89	960 00	8 Dec. '48	10 Dec. '83
Lusignan, Eli	Instructor (Carpenter)	1 Apr. '92	700 00	11 May '52	1 Apr. '92
Farquhar, David	Instructor (Mason and Quarryman).	16 Mar. '93	1,000 00	15 Feb. '49	16 Mar. '93
Grahame, William	Instructor (Farmer)	24 Oct. '93	690 00	19 Oct. '60	1 July '91
Miller, Thomas	Instructor (Shoemaker)	23 July '95	700 00	17 Dec. '57	10 Nov. '92
Freeman, Edward	Guard and Messenger	1 June '86	650 00	12 May '56	1 Feb. '86
Abbott, William	Keeper	1 Nov. '95	600 00	10 Jan. '53	14 July '77
Addison, George	Guard	20 Oct. '85	650 00	15 May '38	29 Sept. '81
Eddles, William	do	19 Aug. '85	650 00	17 July '58	19 Aug. '85
Puigh, John	do	1 Apr. '92	650 00	24 June '44	— May '71
McFarlane, Peter	do	1 Feb. '88	600 00	29 Mar. '54	1 Feb. '88
Sutherland, Donald Gunn	do	11 Dec. '88	600 00	6 Mar. '50	11 Dec. '88
Gingras, Charles	do	1 Feb. '91	600 00	27 Jan. '64	1 Feb. '91
Manseau, Amédée	do	1 July '91	600 00	14 Jan. '58	1 July '91
Bourke, Edmund	do	1 Sept. '91	600 00	2 Mar. '67	1 Sept. '91
Bourke, William	do	6 Dec. '92	590 00	20 Apr. '63	6 Dec. '92
Salmon, John	do	1 Dec. '93	560 00	29 May '65	1 Dec. '93
Harris, Edward	do	7 Aug. '95	500 00	15 July '57	7 Aug. '95

British Columbia Penitentiary—New Westminster, B.C.

Whyte, John C.	Warden	.....	2,000 00	2 Aug. '61	.....
Bourke, D. D.	Deputy Warden	1 April '96	1,500 00	15 Aug. '45	23 July '86
Scouler, Rev. T.	Protestant Chaplain	.....	800 00	10 July '43	.....
Fayard, Rev. J. M	Roman Cath. Chaplain.	.....	800 00	14 Nov. '51	.....
Smith, W. A. DeWolf	Surgeon	1 Nov. '87	600 00	6 Oct. '59	30 June '90
Harvey, J. W.	Accountant and Warden's Clerk.	27 Feb. '96	1,200 00	23 Feb. '56	29 June '95
Jackson, Adam	Storekeeper	1 Oct. '95	700 00	26 Mar. '48	18 May '88
Robertson, Robert Joseph	Steward	1 Oct. '95	700 00	26 Jan. '64	11 Oct. '87

DEPARTMENT OF JUSTICE—OUTSIDE SERVICE.

British Columbia Penitentiary—Concluded.

Name.	Present Rank.	Date.	Present Salary.	Date of Birth.	Date of First Appointment.
			$ cts.		
Carroll, William James.....	Hospital Overseer and Schoolmaster.	1 Oct. '95	800 00	15 Mar. '60	23 July '86
Mackenzie, George.....	Trade Instructor.....	1 Nov. '83	750 00	4 July '54	1 Nov. '83
Coutts, Alexander.....	do	1 Oct. '86	750 00	13 Sept. '51	1 Oct. '86
McRae, William.....	do	1 Jan. '96	700 00	12 July '55	1 Jan. '96
Miller, James.....	do	24 Sept. '88	700 00	18 May '41	24 Sept. '88
Disney, H.....	do	1 Mar. '95	660 00	17 Dec. '66	1 Mar. '95
McNiven J.....	do	1 Oct. '95	700 00	6 May '56	1 June '89
Quilty, Thomas William....	Keeper.....	18 Jan. '82	700 00	1 July '50	18 Jan. '82
McKee Hamilton.....	do	26 Sept. '95	600 00	24 May '49	7 Nov. '84
Stewart, Findlay.....	Guard.....	1 Apr. '85	600 00	16 Aug. '52	1 Apr. '85
Doyle, James.	do	1 Oct. '86	600 00	8 Mar. '62	1 Oct. '86
Smyth Patrick.....	do	21 Feb. '79	600 00	17 Mar. '43	21 Feb. '79
Burr, Benjamin.....	do	1 Oct. '88	600 00	26 Mar. '44	1 Oct. '88
Sampson, Thomas.....	do	1 Apr. '90	600 00	25 May '59	1 Apr. '90
McMaster, Daniel.....	do	1 Feb. '91	600 00	28 Oct. '64	1 Nov. '88
Patchell, W. A.....	do	18 Aug. '90	600 00	12 Aug. '62	18 Aug. '90
Muldoon, E. J.....	do	1 Oct. '90	600 00	4 Nov. '58	1 Oct. '90
Atkins, Richard.....	do	1 Sept. '92	600 00	3 Dec. '60	1 Apr. '85
Dynes, Ralph.....	Acting Messenger and Guard.	1 Jan. '94	560 00	31 Oct. '67	1 Jan. '94
McNeil, Alexander.....	Guard.....	29 Jan. '94	560 00	17 June '62	29 Jan. 94
Johnson, J. A.....	do	1 Oct. '95	500 00	7 July '56	1 Oct. '95
Lobb, Thos. G.....	do	1 Oct. '95	500 00	31 May '57	1 Oct. '95
Walsh, William.....	Supernumerary Guard..	1 June '96	500 00	14 Feb. '64	1 June '96

Regina Jail—Regina, N.W.T.

Lunan, Alex. Lawson.....	Jailer.....	28 Mar. '87	1,000 00	22 Dec. '51	28 Mar. '87
Bennett, Thos. Joseph.....	Deputy Jailer.....	1 Mar. '92	750 00	1 Apr. '56	1 Aug. '86
Cotton, Robt. B., M.D.....	Surgeon.....	28 Mar. '87	120 00	28 May '53	28 Mar. '87
Evoy, Matthew F.....	Turnkey.....	1 Mar. '91	500 00	23 July '58	1 Mar. '91
Dowling, George Whitefield..	do	1 July '96	500 00	28 Aug. '59	1 July '96
McKee, James.....	Engineer.....	1 July '90	840 00	11 Dec. '59	1 July '90
McDougall, A.....	Turnkey.....	1 Oct. '96	500 00	27 April '61	1 Oct. '96
Hourie, Flora.....	Acting Matron.....	1 Dec. '95	200 00	22 April '71	1 Dec. '95

DEPARTMENT OF MILITIA AND DEFENCE—INSIDE SERVICE.

Name.	Present Rank.	Date.	Present Salary.	Date of Birth.	Date of First Appointment.
			$ cts.		
Panet, Col. Chas. Eugène...	Deputy Minister of Militia and Defence.	4 Feb. '75	3,200 00	17 Nov. '30	4 Feb. '75
Macpherson, Lt.-Col. John..	Chief Clerk, Director of Stores.	25 Apr. '81	3,000 00	8 Jan. '30	1 Sept. '72
O'Meara, Cornewall Herbert.	Chief Clerk, Accountant	1 July '81	2,400 00	25 May '33	1 June '61
Sulte, Benjamin.....	Chief Clerk	1 July '89	2,050 00	17 Sept. '41	19 Nov. '67
Macdonald, Lt.-Col. Donald A	1st Class Clerk	2 Feb. '75	1,800 00	31 Oct. '45	1 Nov. '73
Lambert, François-Xavier...	do	1 July '79	1,800 00	6 Feb. '33	10 Dec. '59
Benoit, Capt. Alphonse.....	Secretary, 1st Class Clerk	1 July '89	1,750 00	14 Sept. '42	1 July '73
Aumond, Wm. Henry.....	1st Class Clerk.....	1 July '89	1,750 00	15 Jan. '40	6 Mar. '67
Larose, Télesphore Chagnon.	do	1 July '93	1,550 00	20 July '37	12 Aug. '62
Holt, Edmund Burnham....	do	7 Mar. '94	1,550 00	1 June '40	23 May '82
Weatherbe, Paul.....	Chief Engineer, 1st Class Clerk.	22 Feb. '97	1,400 00	18 Nov. '69	22 Feb. '97
Jarvis, Ernest F.....	1st Class Clerk.....	1 July '97	1,400 00	16 Sept. '62	23 March '81
Lane, Henry David James...	2nd Class Clerk.....	1 July '79	1,400 00	7 Oct. '49	1 Dec. '67
Donaldson, Major Jas. Ball..	do	1 July '83	1,400 00	5 Aug. '42	1 Sept. '82
Clarke, Patrick.....	do	1 July '89	1,400 00	17 Mar. '32	22 May '77
Aldrich, Frederick Ernest P.	do	1 July '89	1,400 00	2 May '54	1 May '82
Guy, Lt.-Col. George.....	do	1 July '89	1,400 00	7 Apr. '38	16 Mar. '64
Knight, Francis Edward....	do	20 Jan. '94	1,250 00	21 June '50	15 Feb. '84
Lemieux, Emile Edmond....	do	25 July '94	1,200 00	14 May '63	1 July '83
Foley, Lawrence.....	do	30 Dec. '95	1,150 00	4 July '55	5 Aug. '85
Brown, H. W.....	do	26 April. '97	1,100 00	1 Jan. '68	30 July '96
Maunsell, Capt. G. S.....	Asst. Engineer, 2nd Class Clerk.	1 July '97	1,100 00	2 July '65	2 Mar. '95
Beard, Frank.....	2nd Class Clerk.....	1 July '97	1,100 00	26 Sept. '68	6 Aug. '89
Davidson, William James...	3rd Class Clerk.....	1 July '86	1,000 00	18 Feb. '47	1 July '86
McCann, John A.....	do	1 July '90	1,000 00	26 Aug. '54	1 July '90
Panet, Charles L.....	do	1 Aug. '94	800 00	15 Dec. '70	2 Dec. '89
Roy, L. G.....	do	18 June '94	600 00	21 Mar. '72	18 June '94
Young, G. W.....	do	1 Aug. '94	550 00	27 Mar. '60	1 Aug. '94
Brown, H. W.....	Private Secretary to the Minister.	30 July '96	400 00	1 Jan. '68	30 July '96
Casault, Napoléon.....	Messenger	7 Aug. '67	500 00	15 June '41	1 Nov. '38
Verreault, Eugène.....	do	29 Jan. '82	500 00	29 June '51	29 Jan. '82
Courtman, John.....	do	1 Jan. '93	500 00	20 Mar. '54	1 Nov. '83
Watterson, E. A.....	do	1 Aug. '94	330 00	27 Jan. '74	1 Aug. '94

DEPARTMENT OF THE SECRETARY OF STATE—INSIDE SERVICE.

Name.	Present Rank.	Date.	Present Salary.	Date of Birth.	Date of First Appointment.
			$ cts.		
Pope, Joseph.....	Under-Secy. of State & Deputy Registrar Gen.	1 May '96	3,200 00	16 Aug. '54	3 Dec. '78
Correspondence Branch.					
Pelletier, Philippe.....	Chief Clerk—Barrister-at-Law.	1 Mar. '88	2,250 00	20 Feb. '49	1 Mar. '88
Colson, Frederick.....	1st Class Clerk and Accountant.	1 July '88	1,800 00	23 July '54	20 Jan. '85
Emond, Gustave.....	1st Class Clerk.....	31 Aug. '91	1,650 00	21 Oct. '62	8 Dec. '80
†Waters, John Francis, M.A.	do	26 July '92	1,600 00	21 Oct. '55	9 Sept. '85
Roy, Henri.....	2nd Class Clerk.....	1 July '89	1,400 00	19 Apr. '60	3 May '81
Harrison, Edward.....	do	1 July '90	1,400 00	24 May '52	30 July '82
Nicholson, M. Vernon C....	do	20 Aug. '90	1,400 00	10 July '46	10 July '79
*Foran, William.....	do	1 Aug. '94	1,200 00	8 Feb. '71	1 July '90
Gordon, William Charles....	do	13 Apr. '96	1,100 00	22 Dec. '72	26 Jan. '91
Steele, Evelyn Yelverton....	3rd Class Clerk.....	1 Oct. '86	950 00	8 Mar. '58	1 Nov. '85
Dubé, Louis Joseph Arthur..	do	1 July '90	700 00	18 Sept. '64	1 July '90
Paradis, Eugène.....	do	18 Aug. '93	650 00	4 Oct. '72	18 Aug. '93
‡Brophy, Arthur A.....	Private Secy. to Minister	19 Jan. '97	600 00	19 Feb. '71	19 Jan. '97
Registry Branch.					
Storr, Ira William.....	1st Class Clerk.....	31 Aug. '91	1,650 00	17 Sept. '47	20 Oct. '73
Learoyd, Arthur Gilpin.....	do	1 July '93	1,550 00	15 June '53	20 Oct. '73
Kirwan, Philip Treacy.....	do	1 July '93	1,550 00	29 Sept. '50	10 Sept. '78
Drouin, Alphonse M. P.....	2nd Class Clerk, Engrosser.	1 July '87	1,400 00	29 June '51	18 Apr. '85
Arcand, Arthur.....	2nd Class Clerk, Engrosser.	1 July '90	1,400 00	16 April '63	1 July '90
McDonald, Donald D.....	2nd Class Clerk.....	31 Aug. '91	1,350 00	7 Feb. '48	1 Oct. '78
Globensky, Lambert F.....	3rd Class Clerk.....	1 Aug. '87	850 00	3 Sept. '55	1 Aug. '87
Baker, Frederick M.....	do	7 Feb. '91	750 00	15 Aug. '67	7 Feb. '91

† Is also Secretary to the Board of Civil Service Examiners.

* Also receives $100 a year for clerical assistance to Secretary of Board of Civil Service Examiners.

‡ Also receives $600 out of contingencies of Dept., as provided by section 3 of the Appropriation Act No. 2, 1896, second session.

DEPARTMENT OF THE SECRETARY OF STATE—INSIDE SERVICE.

Records Branch.

Name.	Present Rank.	Date.	Present Salary.	Date of Birth.	Date of First Appointment.
			$ cts.		
Audet, Alphonse.....	Chief Clerk and Keeper of Records.	6 June '83	2,400 00	14 Nov. '40	12 Feb. '79
Audet, François Joseph.....	3rd Class Clerk.....	1 Feb. '88	950 00	29 July '67	1 Feb. '88
Archambault, Alfred.....	do	31 Aug. '91	650 00	11 May '67	31 Aug. '91

Messengers.

Robertson, James Alex.....	Messenger.....	6 June '74	500 00	25 Jan. '60	6 June '74
Elie, Alfred.....	do	15 Jan. '84	500 00	14 Oct. '42	15 Jan. '84
Ricard, Urgel.....	do	20 Dec. '85	500 00	27 July '57	20 Dec. '85
de Grosbois, William Boucher	do	1 July '90	500 00	13 May '50	1 July '90

Board of Civil Service Examiners.

Supervised by the Secretary of State.

*Thorburn, John, M.A., LL.D.	Chairman Board of Civil Service Examiners.	24 July '82	400 00	10 Oct. '30	24 July '82
†DeCelles, Alfred Duclos, Lit. D., F.R.S.C.	Civil Service Examiner.	24 July '82	400 00	13 Aug. '48	24 July '82
‖Glashan, John C.....	Civil Service Examiner.	21 Sept. '95	400 00	23 Jan. '44	21 Sept. '95
‡Waters, John Francis, M.A.	Secretary to the Board.	8 Aug. '95	250 00	21 Oct. '55	9 Sept. '85

* Is also Librarian of Dept. of Geological Survey.

† Is also General Librarian of Parliament.

‖ Inspector of Public Schools for the City of Ottawa.

‡ Is also 1st Class Clerk in the Department of the Secretary of State.

DEPARTMENT OF PUBLIC PRINTING AND STATIONERY—INSIDE SERVICE.

Supervised by the Secretary of State.

QUEEN'S PRINTER'S OFFICE.

Name.	Present Rank.	Date.	Present Salary.	Date of Birth.	Date of First Appointment.
			$ cts.		
Dawson, S. E., Lit. D., F.R.S.C.	Deputy Head, Queen's Printer and Controller of Stationery.	7 Nov. '91	3,200 00	1 June '33	7 Nov. '91
Grison, Louis Armand.....	2nd Class Clerk.....	1 July '90	1,400 00	9 Apr. '31	1 July '76
Emond, Emery.....	do	25 Apr. '92	1,300 00	28 Feb. '67	21 Nov. '87
Farrell, Frank J.....	3rd Class Clerk.....	1 Aug. '94	900 00	17 June '55	1 Aug. '94
Allen, Harry.....	Messenger.....	1 Jan. '80	500 00	12 Jan. '47	1 Jan. '74
ACCOUNTANT'S BRANCH.					
Gliddon, William.....	Chief Clerk, Accountant	5 Mar. '88	2,250 00	18 Mar. '33	1 Oct. '71
Barrette, Joseph Gilbert.....	2nd Class Clerk.....	1 July '90	1,400 00	26 Feb. '63	27 Aug.' 86
Andrews, George.....	3rd Class Clerk.....	7 Jan. '84	1,000 00	25 Aug. '48	5 Dec. '83
Frigon, Joseph Arthur.....	do	19 Sept. '89	800 00	27 Nov. '65	30 Apr. '88
STATIONERY BRANCH.					
Roxborough, Thomas.....	1st Class Clerk and Supt. of Stationery.	26 July '92	1,600 00	13 Aug. '38	1 Dec. '69
Larochelle, Norbert.....	2nd Class Clerk	1 July '88	1,400 00	9 Apr. '51	1 June '82
Gouldthrite, Frank Slocum..	do	1 July '89	1,400 00	2 Nov. '63	— Dec. '78
Walsh, William.....	do	1 July '90	1,400 00	1 Aug. '32	1 Jan. '76
Beaulieu, A. H.....	3rd Class Clerk.....	31 Aug. '91	1,000 00	2 Mar. '47	5 Sept. '81
Hughes, John.....	do	2 Feb. '88	950 00	28 Mar. '46	1 June '70
Proulx, Isidore.....	do	1 July '90	700 00	29 Jan. '69	8 May '89
Beahen, Dennis.....	do	31 Aug. '91	700 00	3 Feb. '50	3 Dec. '83
Patenaude, J. O.....	do	26 July '92	600 00	20 May '67	14 Dec. '88
Foran, John.....	Caretaker of Bureau....	1 July '90	700 00	17 Mar. '43	1 June '82
Andrews, Geo. P.....	Packer and Messenger..	31 Aug. '91	450 00	28 Dec. '72	1 Feb. '87
PRINTING BRANCH.					
McMahon, William.....	Chief Clerk and Supt. of Printing.	1 July '93	1,950 00	9 May '56	11 July '88
Potvin, Auguste.....	1st Class Clerk.....	1 Aug. '94	1,500 00	3 May '39	7 Dec. '69
Snow, Alfred T.....	3rd Class Clerk.....	1 July '93	1,000 00	6 Nov. '58	8 Mar. '89
Lefebvre, Moïse.....	do	1 July '93	1,000 00	9 July '60	16 Sept. '89

DEPARTMENT OF THE INTERIOR—INSIDE SERVICE.

Name.	Present Rank.	Date.	Present Salary.	Date of Birth.	Date of First Appointment.
			$ cts.		
mart, Jas. Allan.....	Deputy Minister.....	1 Apr. '97	3,200 00	6 June '58	1 Jan. '97
Hall, John Richard.....	Chief Clerk, Secretary..	1 July '83	2,800 00	13 Aug. '47	1 Aug. '65
Rothwell, Thomas Gainsford.	do Law Clerk.	1 July '97	2,000 00	1 Feb. '52	1 Jan. '83
	SECRETARY'S BRANCH.				
Pereira, Lyndwode Charles	1st Class Clerk and Assistant Secretary...	1 July '89 26 June '89	1,800 00	19 Feb. '52	1 Jan. '83
Checkley, Frank Stewart....	1st Class Clerk.....	21 July '91	1,650 00	7 June '51	13 Apr. '73
Rogers, Christopher Chapman	2nd Class Clerk.....	1 July '78	1,400 00	24 Nov. '40	26 Sept. '70
Chisholm, Arthur.....	do	17 June '83	1,400 00	11 Nov. '50	7 Jan. '74
Sparkes, George Angove Southwell.	do	1 July '90	1,400 00	21 May '64	3 May '81
Hume, Herbert Elsworth....	do	1 May '91	1,350 00	31 Aug. '67	27 May '84
Coté, Joseph Arthur.....	do	25 July '94	1,200 00	24 Nov. '62	23 Oct. '82
Capreol, Frederick Chase....	3rd Class Clerk.....	15 Feb. '84	1,000 00	17 Oct. '60	24 Apr. '82
Lambart, Hon. Octavius Henry.	do	21 June '84	1,000 00	10 Jan. '55	1 Oct. '82
York, Brown Lee.....	do	1 Dec. '86	1,000 00	27 Dec. '64	20 Apr. '85
Lee, Mary Pyne.....	do	1 May '91	1,000 00	29 Oct. '30	— Mar. '82
Dunne, Joseph Patrick.....	do	1 Jan. '87	900 00	24 May '65	16 Feb. '85
Campbell, Robert Henry....	do	1 May '91	800 00	26 May '67	4 Oct. '87
Ricard, Joséphine.....	do	1 May '91	797 00	25 Dec. '61	— —— '78
Macdonald, Frederick Carrall	do	1 May '91	750 00	10 Jan. '62	1 July '85
Yeilding, Annabella Blannerhassette.	do	21 Sept. '91	797 00	2 Mar. '50	— Mar. '80
May, Kathleen Maud Weir..	do	1 May '91	700 00	8 Feb. '63	19 Oct. '83
Bell, Marion Elizabeth.....	do	1 May '91	700 00	10 Feb. '61	16 June '86
Coleman, Lillian....	do	21 July '91	650 00	7 Jan. '65	1 June '89
Pereira, Godfrey Pereira.....	do	14 Oct. '91	650 00	17 Oct. '57	1 Mar. '88
Barber, Beatrice	do	1 May '91	650 00	11 Mar. '67	16 Feb. '85
Shaw, Mary.....	do	1 May '91	650 00	11 Feb. '67	1 Nov. '83
Ellis, Miss R. G.....	do	26 July '92	600 00	20 Dec. '66	1 May '88
Lewis, Rowland Alexander..	do	1 Aug. '94	550 00	12 Feb. '67	27 Jan. '93

DEPARTMENT OF THE INTERIOR—INSIDE SERVICE.

Topographical Surveys Branch.

Name.	Present Rank.	Date.	Present Salary.	Date of Birth.	Date of First Appointment.
			$ cts.		
Deville, Edouard Gaston Daniel.	Chief Cl'k & Surv. Gen.	1 Jan. '85	2,600 00	21 Feb. '49	13 June '81
King, Wm. Frederick.....	do and Chief Astronomer.	1 July '90	2,100 00	19 Feb. '54	13 June '81
Ogilvie, Wm	Chief Clerk and Astronomer.	1 July '96	1,800 00	7 Apr. '46	— June '75
Klotz, Otto J.....	do ..	1 July '96	1,800 00	31 Mar. '52	— —— '79
Johnston, John.....	Chief Clerk, Geographer	1 July '90	2,100 00	3 June '30	26 May '57
Clayton, Frank.....	1st Class Clerk.....	1 June '82	1,800 00	22 Dec. '47	5 Apr. '72
Whitcher, Arthur Henry....	do	1 July '90	1,800 00	10 Apr. '40	8 May '72
Symes, Peter Barclay	do	1 July '90	1,700 00	24 Sept. '47	1 June '70
Rauscher, Rudolph E. F.....	2nd Class Clerk.....	1 July '89	1,400 00	2 Oct. '34	1 Sept. '69
Brady, Martin.....	do	1 July '89	1,400 00	13 Nov. '56	5 Mar. '79
Topley, Horatio Needham....	do	1 Aug. '94	1,200 00	25 June '47	25 Apr. '87
Sowter, Thomas Walter E...	3rd Class Clerk.....	1 Apr. '82	1,000 00	9 Oct. '60	28 Feb. '80
Steers, Connell John.....	do	1 June '85	1,000 00	10 July '49	1 July '73

Land Patents Branch.

Goodeve, William Morgan...	Chief Clerk	1 Jan. '85	2,400 00	6 Jan. '49	8 Feb. '66
Coté, Narcisse Omer.....	1st Class Clerk.....	30 Jan. '92	1,600 00	14 Sept. '59	1 July '78
Wallis, Brown	2nd Class Clerk.....	1 June '82	1,400 00	21 June '34	1 May '73
Gliddon, Wm. Searle.	do	1 July '90	1,400 00	7 Apr. '58	1 Jan. '74
Newcomb, George H.....	do	1 July '93	1,350 00	13 Aug. '47	1 Feb. '73
Sherwood, Henry.....	3rd Class Clerk.....	1 July '82	1,000 00	8 Aug. '55	26 Apr. '80
Paterson, Geo. Washington..	do	1 July '79	1,000 00	6 Aug. '58	1 Aug. '76
Low, Philip de Villeneuve...	do	1 May '91	1,000 00	23 Oct. '52	13 Mar. '82
Cuming, F. Wm. Chambers..	do	1 Dec. '86	1,000 00	17 May '62	15 Jan. '82
Lemieux, Guillaume.....	do	1 May '91	750 00	15 Aug. '58	10 Apr. '86

Accounts Branch.

Pinard, Joseph Achille.....	Chief Clerk, Accountant	1 July '85	2,350 00	11 Mar. '42	11 Jan. '79
Beddoe, Charles Henry.....	1st Class Clerk, Assistant Accountant.	1 July '85	1,800 00	17 Aug. '50	30 Apr. '83
Brough, James Simpson.....	2nd Class Clerk.....	1 July '89	1,400 00	21 Jan. '50	15 Oct. '72

DEPARTMENT OF THE INTERIOR—INSIDE SERVICE.

Accounts Branch—Concluded.

Name.	Present Rank.	Date.	Present Salary.	Date of Birth.	Date of First Appointment.
			$ cts.		
Turner, Henry Hamish.....	3rd Class Clerk.....	1 Mar. '84	1,000 00	21 Sept. '49	20 June '83
Pope, George Dalrymple.....	do	1 May '91	1,000 00	7 July '67	31 Mar. '84
Robertson, Peter.....	do	1 Apr. '87	950 00	4 Nov. '53	27 Feb. '77
Grant, Alpine Finlay.....	do	1 May '91	910 00	31 Mar. 63	24 Dec. '80
Willoughby, Samuel J.....	do	1 Jan. '87	900 00	22 Mar. '65	12 Jan '86
Dunnet, James.....	do	1 July '93	850 00	4 Feb. '47	1 Apr. '78

Ordnance and Admiralty Lands Branch.

Keyes, Perley George.....	1st Class Clerk.....	1 July '97	1,500 00	15 Feb. '53	17 July '78
Genest, Ernest.....	3rd Class Clerk.....	1 June '82	1,000 00	16 Aug. '58	1 May '80

Timber and Mines Branch.

Ryley, George Urquhart.....	1st Class Clerk	1 July '83	1,800 00	16 June '52	18 Feb. '82
Loyer, Francis.....	3rd Class Clerk.....	1 July '82	1,000 00	15 June '63	16 Feb. '82
Belleau, M. R. A. Eugène ..	do	1 June '85	1,000 00	21 Aug. '58	1 June '84
Rowatt, Hugh Howard.....	do	1 Jan. '88	1,000 00	17 Aug. '61	1 Nov. '87
Pinard, Arthur A.....	do	9 Feb. '92	700 00	28 Aug. '72	24 Dec. '89

Registration Branch.

Henry, Kossuth Jarvis.....	Chief Clerk, Registrar of Correspondence.	1 July '97	1,900 00	5 Apr. '52	25 June '71
Bell, George.....	2nd Class Clerk.....	1 July '87	1,400 00	14 Jan. '50	2 Apr. '83
Nelson, Frank.....	do	1 July '87	1,350 00	12 June '59	4 Nov. '82
Pelletier, Charles Caron.....	do	25 July '94	1,200 00	21 June '62	31 Oct. '85
De l'Etoile, Joseph.....	3rd Class Clerk.....	1 July '79	1,000 00	1 Nov. '47	9 Sept. '71
Eagleson, James Shore.....	do	1 July '87	900 00	1 Aug. '56	26 Mar. '86
Connelly, Edward.....	do	31 May '90	700 00	26 June '54	12 Mar. '83
Dunlop, Robert.....	do	26 July '92	650 00	19 Nov. '55	16 Feb. '82
Curley, John.....	do	1 May '91	650 00	1 Jan. '59	3 May '88
Macnamara, Daniel.....	do	20 Jan. '94	500 00	1 Nov. '64	1 Oct. '86

DEPARTMENT OF THE INTERIOR—INSIDE SERVICE.

Immigration Branch.

Name.	Present Rank.	Date.	Present Salary.	Date of Birth.	Date of First Appointment.
			$ cts.		
Fortier, Loftus Morton.....	1st Class Clerk.....	1 July '93	1,550 00	27 Apr. '58	..... '74
Boardman, William Frears..	2nd Class Clerk.....	29 June '82	1,400 00	1 Mar. '48	12 Feb. '80
Badgley, Charles Wentworth	3rd Class Clerk.....	1 Dec. '86	900 00	24 May '64	10 Nov. '84
Ridley, Constance R. Juliet..	do	1 July '91	750 00	8 Feb. '54	19 Apr. '83
Packer, &c.					
Mason, John.....	Packer, &c.....	1 July '91	732 00	27 Mar. '36	— —— '78
Messengers.					
Swinburn, Arthur Richard..	Messenger.....	1 Jan. '75	500 00	9 June '55	1 Oct. '73
Beaudoin, Joseph.....	do	21 June '84	500 00	25 Apr. '36	25 Nov. '80
Pegg, Alfred.....	do	1 Oct. '87	500 00	3 Apr. '63	22 Sept. '84
Turton, Edwin Ernest.....	do	9 Feb. '92	500 00	16 July '62	16 June '90
Ackland, Henry.....	do	1 Apr. '93	420 00	4 June '71	3 Mar. '92
Wright, B. H.....	do	7 Mar. '94	390 00	6 Apr. '72	7 Mar. '93

DEPARTMENT OF THE INTERIOR—OUTSIDE SERVICE.

LAND BOARD; DOMINION LANDS AND CROWN TIMBER AGENCIES IN MANITOBA, NORTH-WEST TERRITORIES AND BRITISH COLUMBIA, ETC., ETC.

Name and P. O. Address.	Present Rank.	Date.	Present Salary.	Date of Birth.	Date of First Appointment.
			$ cts.		
Burgess, Alexander Mackinnon.	Commissioner of Dom. Lands for Manitoba and N.W.T., Ottawa.	1 April '97	3,200 00	21 Oct. '50	1 Dec. '76
Pearce, William..... Calgary, N.W.T.	Superintendent of Mines for Manitoba and N. W. T., and Member of Land Board.	15 May '84	3,000 00	1 Feb. '48	4 Feb. '82
Burpé, Thomas Richard.....	Secretary to Land Board, Ottawa.	1 Sept. '82	1,800 00	22 Aug. '48	5 Aug. '64
Stephenson, Edwin Frederick Winnipeg, Man.	Dominion Lands and Crown Timber Agent for Winnipeg District.	8 Apr. '82	1,800 00	29 Nov. '58	25 Mar. '81
Sutherland, James Macpherson Winnipeg, Man.	Assist. Dominion Lands Agent for Winnipeg District.	25 Mar. '92	1,200 00	1 Jan. '61	11 July '79
Wade, A. R.....	Clerk in Crown Timber Office, Winnipeg.	26 July '92	800 00	4 Feb. '59	1 April '86
Martin, Jerome.....	Forest Ranger, Winnipeg.	1 April '97	1,000 00	23 Nov. '48	1 April '97
Hiam, William Henry..... Brandon, Man.	Dominion Lands Agent for Souris District.	9 Sept '87	1,400 00	19 May '33	7 Aug. '82
Flesher, John..... Minnedosa, Man.	Dominion Lands Agent, Little Saskatchewan District.	1 July '93	1,200 00	8 June '33	13 June '84
Fraser, Alexander James .... Regina, N.W.T.	Clerk, Qu'Appelle Dist..	1 May '84	1,095 00	25 Feb. '57	1 May '79
Rickards, Chas. Dudley ..... Calgary, N.W.T.	Clerk.....	27 Nov. '85	1,095 00	14 Mar. '49	8 Sept. '73
McTaggart, John..... Prince Albert, N.W.T.	Dominion Lands and Crown Timber Agent, Prince Albert District.	1 May '84	1,400 00	14 Sept. '46	1 May '84
Ruttan, Robert Anderson .... Edmonton, N.W.T.	Dominion Lands Agent. Edmonton District.	1 July '95	1,400 00	16 Apr. '55	10 Mar. '84
Royal, Jules Auguste..... Edmonton, N.W.T.	Clerk.....	8 Nov. '87	1,000 00	24 Sept. '64	17 June '82
Herchmer, F. K.....	Dominion Lands Agent, Touchwood District.	20 Jan. '94	1,200 00	2 Aug. '55	11 June '85
Cottingham, W. H..... Lethbridge, N.W.T.	Dominion Lands Agent, Lethbridge District.	10 July '93	1,200 00	— Aug. '43	14 May '83
McKenzie, John..... New Westminster, B.C.	Dom. Lands Agent for New Westminst'r Dis	27 Jan. '90	1,400 00	31 Oct. '47	1 Jan. '84
Nash, Edward Augustus.... Kamloops, B.C.	Dom. Lands Agent for Kamloops Dist.	31 May '90	1,400 00	25 June '51	— Apr. '84
ROCKY MOUNTAINS PARK OF CANADA.					
Stewart, George Alexander.. Banff, N.W.T.	Superintendent of Rocky Mountains Park of Canada.	1 Jan. '87	1,200 00	26 Aug. '30	14 Sept. '59
NORTH-WEST TERRITORIES.					
Gordon, Robert Bell..... Regina, N.W.T.	Clerk of the Legislative Assembly of N.W.T. and sec. to Lieutenant Governor.	3 Aug. '88	2,000 00	20 Jan. '43	10 Nov. '85

DEPARTMENT OF THE INTERIOR—OUTSIDE SERVICE.

District of Keewatin.

Name and P. O. Address.	Present Rank.	Date.	Present Salary.	Date of Birth.	Date of First Appointment.
			$ cts.		
Patterson, Chas. Colebrooke.	Private Secretary to the Lieutenant Governor of District of Keewatin	1 Oct. '95	600 00	24 Aug. '68	1 Oct '95

Registrars for the North-west Territories, &c.

Scott, William James..... Battleford, N.W.T.	Registrar for West Saskatchewan District.	7 Oct. '76	2,000 00	13 Apr. '42	7 Oct. '76
Brewster, Stephen Gladstone. Prince Albert, N.W.T.	Registrar for East Saskatchewan District.	12 Dec. '90	1,200 00	11 June '59	12 Dec. '90
Harvey, Horace..... Calgary, N.W.T.	Registrar for South Alberta District.	10 Dec. '96	1,600 00	1 Oct. '63	10 Dec. '96
Clarke, Laurence J..... Calgary, N.W.T.	Depy. Regr. for South Alberta District.....	7 Jan. '95	900 00	24 Dec. '60	1 Oct. '86
Roy, Georges..... Edmonton, N.W.T.	Registrar for North Alberta District.	3 Aug. '85	1,600 00	26 Jan. '48	3 Aug. '85
Montgomery, Geo. Archibald Regina, N.W.T.	Registrar for Assiniboia District.	1 July '84	1,600 00	8 Feb. '25	1 July '84

DEPARTMENT OF THE INTERIOR—OUTSIDE SERVICE.

Immigration.

Name and P. O. Address.	Present Rank.	Date.	Present Salary.	Date of Birth.	Date of First Appointment.
			$ cts.		
McCreary, Wm. Forsythe...	Commissioner of Immigration.	1 Mar. '97	2,200 00	5 May '55	1 Mar. '97
Doyle, Patrick..... Quebec, Que.	Immigration Agent, Quebec, Que.	17 May '92	1,400 00	21 May '38	20 Apr. '69
Stein, Léonce F. Lu[illegible] ... Que[illegible]e.	Chief Clerk, Immigration Office, Quebec.	8 June '77	1,200 00	21 Feb. '50	1 May '74
Lamontagne, Théophile... ... Quebec, Que.	Clerk, Immigration Office, Quebec.	5 Mar. '96	900 00	14 June '43	17 Apr. '79
Anderson, William..... Quebec, Que.	Interpreter, Immigration Office, Quebec.	24 Apr. '68	730 00	22 June '40	— Apr. '67
Hoolahan, John..... Montreal, Que.	Immigration Agent, Montreal, Que.	6 Feb. '93	1,200 00	24 Dec. '41	1 May '83
McGovern, James Michael... Port Arthur, Ont.	Immigration Agent, Port Arthur, Ont.	5 June '84	1,000 00	29 Sept. '54	23 May '82
Mitchell, G. H.....	Clerk, Immigration Office, Liverpool, Eng.	1 Aug. '93	1,200 00	12 Aug. '60	— Mar. '80

Yukon Provisional District.

Fawcett, Thomas, D.T.S....	Surveyor, Land Agent and Gold Commission'r.	21 May '97	.....	.....	.....
Bolton, Ellsworth Doan.....	Assistant.....	21 May '97	.....	.....	.....
Gibbons, James.....	do	21 May '97	.....	.....	.....

Caretaker of Ordnance Lands.

Conover, Peter..... Leamington, Ont.	Caretaker of Ordnance Property.	1 Feb. '81	75 00	22 Dec. '22	1 Feb. '81

DEPARTMENT OF GEOLOGICAL SURVEY—INSIDE SERVICE.

Name.	Present Rank.	Date.	Present Salary.	Date of Birth.	Date of First Appointment.
			$ cts.		
Dawson, George Mercer, C.M.G., LL.D., F.R.S.	Deputy Head and Director.	1 Jan. '95	3,200 00	1 Aug. '49	19 July '75
Technical Officers.					
Bell, Robert, M.D., C.M., LL.D., F.R.S.C.	Assistant Director, and Geologist.	1 July '83	2,400 00	3 June '41	1 Mar. '57
Whiteaves, Joseph Frederick, F.G.S., F.R.S.C.	Asst. Director, Palæontologist and Zoologist.	1 July '83	2,400 00	26 Dec. '35	1 Jan. '75
Hoffmann, George Christian, LL.D., F.I.C., F.R.S.C.	Asst. Director, Chemist and Mineralogist.	1 July '83	2,400 00	7 June '37	1 Sept. '72
Macoun, John, F.L.S., F.R.S.C.	Asst. Director, Botanist and Naturalist.	27 Dec. '87	2,200 00	17 Apr. '32	1 Jan. '82
Ells, Robert Wheelock, LL.D., M.A., F.R.S.C.	Geologist.....	1 July '91	2,050 00	26 July '45	1 May '72
Fletcher, Hugh, B.A.....	do	1 July '91	2,050 00	9 Dec. '48	1 Sept. '72
McConnell, Richard George, B.A.	do	1 July '91	1,850 00	26 Mar. '57	12 May '79
Tyrrell, Joseph Burr, M.A., B.Sc., F.G.S.	do	1 July '91	1,850 00	1 Nov. '58	15 Aug. '81
Ingall, Elfric Drew, Assoc.R.S.M.	Mining Engineer.....	1 July '91	1,850 00	13 May '53	1 July '84
Low, Albert Peter, B.Ap.S..	Geologist.....	1 July '91	1,600 00	24 May '61	1 June '81
Lambe, Lawrence Morris, F.G.S.	Artist and Assistant Palæontologist.	1 July '91	1,600 00	27 Aug. '63	1 Dec. '84
Chalmers, Robert, F.G.S.A..	Geologist.....	1 July '91	1,550 00	31 Dec. '33	20 May '82
Ferrier, Walter Fred'k, B.Ap.Sc., F.G.S.	Lithologist.....	1 July '91	1,550 00	4 May '65	4 May '89
Faribault, Eugène Rodolphe, F.G.S.A.	Geologist.....	1 July '91	1,450 00	4 Nov. '60	1 July '81
McInnes, William, B.A.....	do	1 July '91	1,450 00	21 Jan. '58	12 May '81
Ami, Henry Marc, D.Sc., F.G.S.	Asst. Palæontologist....	1 July '91	1,400 00	23 Nov. '58	13 June '82
Barlow, Alfred Ernest, M.A..	Geologist.....	1 July '91	1,350 00	17 June '61	1 May '83
Wait, Frank Goodell, M.A., F.G.S.	Asst. Chemist and Mineralogist.	27 Jan. '90	1,400 00	24 Oct. '64	27 Jan '90
McEvoy, James, B.Ap.Sc...	Asst. Geologist.....	2 Mar. '95	1,150 00	7 Feb. '62	9 June '85
Johnston, Robert A. A.....	Asst. Chemist and Mineralogist.	25 Oct. '95	1,150 00	3 July '67	25 Nov. '87
Brock, Reginald W., M.A...	Asst. Geologist.....	1 May '97	1,000 00	10 Jan. '74	12 July '91
Marshall, John.....	Accountant, 1st Class Clerk.	1 July '83	1,800 00	18 Sept. '56	1 Mar. '72
White, James, C. E.....	1st Class Clerk, Geographer and Chief Draughtsman.	18 June '94	1,500 00	3 Feb. '63	28 Jan. '84
Willimott, Charles William.	2nd Class Clerk.....	1 July '88	1,400 00	1 Feb. '52	15 Jan. '72
Broadbent, Ralph Lawton...	do	1 July '90	1,400 00	14 Apr. '59	26 Jan. '81
Dowling, Donaldson Bogart, B.Ap.Sc.	do	7 Jan. '95	1,150 00	5 Nov. '58	12 Mar. '84
Senécal, Clovis Omer, C.E...	do	31 Jan. '95	1,150 00	30 Jan. '63	5 July '84

DEPARTMENT OF GEOLOGICAL SURVEY—INSIDE SERVICE.

Name.	Present Rank.	Date.	Present Salary.	Date of Birth.	Date of First Appointment.
			$ cts.		
Richard, Louis Napoléon, B.Ap Sc.	3rd Class Clerk.....	1 July '90	1,000 00	12 Dec. '59	1 Feb. '83
Thorburn, John, M.A., LL.D.	Librarian	12 Apr. '82	800 00	10 Oct. '30	12 Apr. '82
Burke, Thomas.....	Res'dt. Housekeeper and Hall Porter.	1 July '89	700 00	17 Mar. '41	— Sept. '81
McKinnon, Allan.....	Messenger.....	22 May '89	500 00	1 Apr. '67	22 May '89

THE OFFICE OF THE COMPTROLLER OF THE NORTH-WEST MOUNTED POLICE—INSIDE SERVICE.

Name.	Present Rank.	Date.	Present Salary.	Date of Birth.	Date of First Appointment.
			$ cts.		
White, Frederick.....	Comptroller and Deputy Head.	1 July '83	3,200 00	16 Feb. '47	3 Mar. '69
Fortescue, Laurence.....	Chief Clerk.....	17 May '92	2,000 00	17 Aug. '45	1 June '75
Fisher, Alexander.....	1st Class Clerk.....	17 May '92	1,600 00	11 Oct. '30	1 July '75
Gallwey, Reginald Munro M.	3rd Class Clerk.....	1 July '84	1,000 00	16 Dec. '63	1 July '84
Duplessis, Léonidas J. T. R..	do	1 July '84	1,000 00	1 Sept. '63	1 July '84
Bishop, Richard Samuel.....	do	9 May '83	950 00	28 Sept. '62	9 May '83
Hinchey, Edward Henry....	Messenger.....	1 July 87	500 00	7 Mar. '72	1 July '87

NORTH-WEST MOUNTED POLICE FORCE—OUTSIDE SERVICE.

Herchmer, Lawrence Wm...	Commissioner.....	1 Apr. '86	2,600 00	25 Apr. '40	5 Oct. '78
McIlree, John Henry.....	Assistant Commissioner	1 Nov. '92	1,600 00	28 Feb. '49	14 Nov. '70
Gagnon, Sévère.....	Superintendent.....	1 Apr. '83	1,400 00	8 Jan. '45	3 Apr. '74
Deane, Richard Burton.....	do	1 Apr. '84	1,400 00	30 Apr. '48	1 July '83
Steele, Samuel Benfield.....	do	1 Aug. '85	1,400 00	5 Jan. '49	31 Aug. '78
Perry, Aylesworth Bowen...	do	1 Aug. '85	1,400 00	21 Aug. '60	24 Jan. '82
Griesbach, Arthur Henry....	do	15 Sept. '85	1,400 00	22 Oct. '39	1 June '75
Moffatt, George Buchanan...	do	1 Nov. '90	1,400 00	13 Dec. '54	1 Sept. '85
Howe, Joseph.....	do	4 May '93	1,400 00	5 Sept. '55	1 July '83
Cotton, John.....	do	1 Jan. '81	1,400 00	19 Oct. '53	1 Mar. '79
White-Fraser, Montague Hy.	Inspector.....	1 May '84	1,000 00	24 June '53	1 May '84
Morris, William S. M.....	do	1 May '84	1,000 00	6 Sept. '47	1 May '84
Sanders, Gilbert Edward....	do	1 Sept. '84	1,000 00	25 Dec. '63	1 Sept. '84
Allan, John Beresford.....	do	1 Aug. '85	1,000 00	28 Nov. '45	1 Aug. '85
Wood, Zachary Taylor.....	do	1 Aug. '85	1,000 00	27 Nov. '60	1 Aug. '85
Primrose, Philip Carteret Hill	do	1 Aug. '85	1,000 00	23 Oct. '64	1 Aug. '85
Cuthbert, Albert Edw. Ross.	do	1 Aug. '85	1,000 00	1 Aug. '60	1 Aug. '85
Snyder, Arthur Edward.....	do	1 Aug. '85	1,000 00	24 Mar. '61	1 Aug. '85
McGibbon, John Alexander..	do	15 Sept. '85	1,000 00	1 Feb. '57	15 Sept. '85
Wilson, James Osgood.....	do	15 Sept. '85	1,000 00	17 Aug. '58	15 Sept. '85
Moodie, John Douglas.....	do	15 Sept. '85	1,000 00	21 Nov. '49	15 Sept. '85

NORTH-WEST MOUNTED POLICE FORCE—OUTSIDE SERVICE.

Name.	Present Rank.	Date.	Present Salary.	Date of Birth.	Date of First Appointment.
			$ cts.		
Bégin, Joseph Victor.....	Inspector	22 Oct. '85	1,000 00	15 Feb. '56	22 Oct. '85
Starnes, Cortlandt.....	do	1 Mar. '86	1,000 00	31 Jan. '64	1 Mar. '86
Constantine, Charles.....	do	20 Oct. '86	1,000 00	13 Nov. '49	20 Oct. '86
Casey, Henry Samuel.....	do	20 Oct. '86	1,000 00	23 July '48	20 Oct. '86
Harper, Frank.....	do	1 Jan. '87	1,000 00	28 June '58	1 Jan. '87
Baker, Montague.....	do	1 Jan. '87	1,000 00	5 Jan. '59	1 Jan. '87
Routledge, Walton H.....	do	1 May '87	1,000 00	16 Jan. '63	1 May '87
Macpherson, David H.....	do	1 Sept. '88	1,000 00	21 Dec. '56	1 Sept. '88
Davidson, Hugh Jas. Alexr..	do	1 Feb. '89	1,000 00	6 Jan. '57	1 Feb. '89
Macdonell, Archibald Camer'n	do	28 Sept. '89	1,000 00	6 Oct. '64	28 Sept. '89
Scarth, William Hamilton...	do	15 Oct. 89	1,000 00	18 June '70	15 Oct. '89
Howard, Donald Macdonald.	do	1 Nov. '90	1,000 00	6 Feb. '61	1 Nov. '90
Strickland, D'Arcy Edward..	do	15 Nov. '91	1,000 00	26 Nov. '68	15 Nov. '91
Belcher, Robert.....	do	1 Feb. '93	1,000 00	23 Apr. '49	1 Feb. '93
Irwin, William H.....	do	4 May '93	1,000 00	29 Dec. '46	4 May '93
Jarvis, Arthur Murray.....	do	16 May '93	1,000 00	6 Apr. '62	16 May '93
Brown, Edward Gilpin.....	do	8 Feb. '94	1,000 00	19 Oct. '54	8 Feb. '94
Williams, W. Martin de Ray	do	8 Feb. '94	1,000 00	8 Sept. '54	8 Feb. '94
Cartwright, Francis Lennox.	do	15 Feb. '97	1,000 00	27 Nov. '74	15 Feb. '97
Paré, Louis Alphonse, M.D..	Assistant Surgeon	1 July '87	1,000 00	15 Feb. '48	1 July '87
Fraser, Samuel Martin, M.D.	do	1 May '89	1,000 00	23 Nov. '67	1 May '89
Haultain, Chas. Selby, M.D.	do	1 July '89	1,000 00	16 Aug. '63	1 July '89
Wills, Alfred Ernest, M.D...	do	1 Feb. '93	1,000 00	23 Dec. '67	1 Feb. '93
Bell, George Pearson, M.D ..	do	8 Feb. '94	1,000 00	5 Feb. '48	8 Feb. '94
Burnett, John, V.S.....	Veterinary Surgeon....	1 July '87	1,000 00	— Dec. '59	1 July '87
Wroughton, Theodore Ambrose, V.S.	Asst. Vet. Surgeon.....	1 Jan. '88	900 00	11 Nov. 62	1 Jan. '88

OFFICE OF THE AUDITOR GENERAL—INSIDE SERVICE.

Name.	Present Rank.	Date.	Present Salary.	Date of Birth.	Date of First Appointment permanently.
			$ cts.		
McDougall, John Lorn, M.A.	Auditor General.....	1 Aug. '78	4,000 00	6 Nov. '38	1 Aug. '78
Sutherland, Edward Davenport	Chief Clerk.....	5 Feb. '90	2,150 00	19 Nov. '53	1 Sept. '75
Gorman, John.....	do	9 July '90	2,100 00	7 June '48	1 Jan. '80
Hayter, Frederick, B.A.....	do	9 July '90	2,100 00	30 June '56	1 Jan. '80
Simpson, John Barker.....	1st Class Clerk	1 Feb. '80	1,800 00	16 Feb. '42	4 Dec. '65
Hudson, Arthur Bartlett, B.A.	do	25 Sept. '96	1,400 00	15 Apr. '59	11 Feb. '84
Reid, John Warren, B.A.....	do	25 Sept. '96	1,400 00	28 Jan. '60	1 July '85
Kearns, William.....	do	25 Sept. '96	1,400 00	24 Aug. '55	4 Oct. '83
Bissonnette, Louis Adolphe, B.A., B.C.L.	2nd Class Clerk.....	5 Feb. '90	1,400 00	15 Nov. '54	25 Jan. '83
Hayes, Edwin Clay.....	do	11 July '92	1,300 00	7 Apr. '58	1 Mar. '84
Stevenson, James Shannon..	do	4 Dec. '94	1,200 00	15 Nov. '63	13 Oct. '84
Gross, Harrison, B.A.....	do	9 Nov. '96	1,100 00	31 Oct. '63	9 Oct. '91
Gibson, John Hugh Peden...	3rd Class Clerk.....	1 June '79	1,000 00	23 Sept. '34	1 June '79
MacDonald, John Carroll....	do	1 July '79	1,000 00	19 Apr. '52	1 July '79
Sherwood, Beverly Wilmot..	do	1 Nov. '83	1,000 00	13 June '59	1 Nov. '83
Baldwin, Harma Adelaide...	do	1 July '85	1,000 00	7 Aug. '51	1 July '85
Belford, Ethel.....	do	1 July '87	850 00	28 May '66	1 July '87
Tucker, Walter.....	do	15 July '90	750 00	23 Mar. '66	15 July '90
Stockton, Edmond Ebenezer..	do	1 Jan. '91	750 00	5 Dec. '70	1 Jan. '91
Wagner, David John.....	do	1 July '92	650 00	3 Nov. '61	1 July '92
O'Connell, Ellen Mary.....	do	1 Apr. '92	650 00	10 Mar. '65	1 Apr. '92
Allen, Singleton Somerville..	do	1 Nov. '92	600 00	12 Mar. '62	1 Nov. '92
Folkins, Harry Allison.....	do	7 Jan. '95	600 00	27 Dec. '69	7 Jan. '95
Steeves, Charles Watson....	do	22 June '95	450 00	23 Mar.' 70	22 June '95
Johnston, Edward S.....	do	12 July '95	450 00	13 June '67	12 July '95
Pender, John.....	Messenger.....	11 Nov. '57	500 00	15 Sept. '33	11 Nov. '57
Connolly, Patrick.....	do	1 Jan. '90	500 00	19 Oct. '72	1 Jan. '90

DEPARTMENT OF FINANCE—INSIDE SERVICE.

Name.	Present Rank.	Date.	Present Salary.	Date of Birth.	Date of First Appointment.
			$ cts.		
Courtney, John Mortimer, C.M.G.	Deputy Minister and Sec. of Treasury Board.	1 Aug. '78	4,200 00	22 July '38	2 June '69
Fitzgerald, William, M.A....	Asst. Deputy Minister and Superintendent of Insurance.	1 Dec. '85	3,500 00	29 July '45	1 Dec. '85
Toller, Frederick.....	Chief Clerk and Comptroller of Dominion Currency.	1 July '81	2,600 00	21 June '41	1 Oct. '71
Anderson, Charles Joseph...	Chief Clerk and Head of Savings Bank Branch	1 July '74	2,400 00	21 Feb. '35	16 Nov. '58
Dickieson, Matthew George.	Chief Clerk and Dominion Book-keeper.	1 July '86	2,400 00	7 Feb. '49	1 Jan. '74
Treadwell, Clarence William, B.A.	Chief Clerk and Secretary.	1 July '91	2,050 00	5 July '54	1 Nov. '82
Lowe, George, jr.....	1st Class Clerk.....	1 Jan. '85	1,800 00	25 Dec. '41	5 Feb. '75
Gough, Charles Archer.....	do	1 Apr. '85	1,800 00	16 Aug. '52	3 Nov. '69
McNicol, John.....	do	1 July '86	1,800 00	28 Aug. '40	1 Sept. '75
Fraser, John.....	do	1 July '86	1,800 00	13 Dec. '52	21 May '75
Garland, Nicholas Surrey, F.S.S., F.S.A	do	1 July '91	1,650 00	8 June '45	22 June '70
Jenkins, Samuel Judson, B.A.	do	1 July '95	1,450 00	10 Nov. '49	21 Jan. '86
Neeve, John Bonnor Harrington.	2nd Class Clerk	29 Mar. '65	1,400 00	4 Jan. '35	29 Mar. '65
Turgeon, Charles Edward....	do	1 Feb. '76	1,400 00	22 Mar. '46	1 July '72
Street, Charles Frederick, M.A.	do	1 July '73	1,400 00	7 Sept. '34	1 July '73
Clayton, James Alfred.....	do	1 Oct. '76	1,400 00	3 Sept. '42	26 Jan. '71
Wiggins, Ezekiel Stone, M.A., M.D., LL.D.	do	5 Dec. '79	1,400 00	4 Dec. '39	12 Feb. '79
Belfour, John.....	do	1 Oct. '83	1,400 00	10 Mar. '37	27 Aug. '77
Blair, William Livingston...	do	1 Jan. '85	1,400 00	28 Dec. '52	15 Nov. '71
Boville, Thomas Cooper, B.A.	do	1 Jan. '86	1,400 00	14 Mar. '60	26 Jan. '83
Capbert, Emile.....	do	1 July '86	1,400 00	7 Mar. '40	12 Feb. '80
Black, Ernest Augustus.....	do	1 July '86	1,400 00	17 June '60	29 May '79
Coffin, Frederick Ashley.....	do	1 Jan. '89	1 400 00	12 Feb. '58	27 Sept. '75
Scott, Charles Stenson	do	4 June '89	1,400 00	22 Dec. '42	7 July '67
Brittain, Edwin Lester	do	1 July '91	1,350 00	1 Feb. '66	1 May '84
Foster, Albert Brunswick ...	do	1 July '91	1,350 00	11 Oct. '58	1 Oct. '84
Hayes, William Hazen.....	do Accountant of Contingencies.	1 July '91	1,350 00	17 July '59	15 Oct. '84
Saunders, John Cramp.....	2nd Class Clerk.....	1 July '94	1,200 00	19 July '62	23 Mar. '82
Tasker, Charles James.....	3rd Class Clerk.....	1 Feb. '73	1,000 00	13 Nov. '33	19 Feb. '72
Gilmour, Thomas.....	do	1 Feb. '82	1,000 00	11 Mar. '37	18 Sept. '81

DEPARTMENT OF FINANCE—INSIDE SERVICE.

Name and P. O. Address.	Present Rank.	Date.	Present Salary.	Date of Birth.	Date of First Appointment.
			$ cts.		
Connolly, Peter	Messenger	1 Nov. '67	500 00	17 Mar. '47	1 Nov. '67
Ostrom, William Henry	do	1 July '78	500 00	13 Apr. '42	1 July '78
Evans, Frederick Augustus	do	1 July '87	500 00	16 Nov. '63	1 May '87
Ostrom, Wm. N.	do	1 Apr. '95	380 00	13 Dec. '70	1 Apr. '95

DEPARTMENT OF FINANCE—OUTSIDE SERVICE.

Blackadar, Alfred Kimball, M.A., F.I.A. Ottawa.	Chief Clerk, Insurance Branch.	1 July '93	1,950 00	24 Oct. '52	1 Mar. '77
McMinn, William John R., B.A. Ottawa.	2nd Class Clerk, Insurance Branch.	1 July '83	1,400 00	21 Apr. '56	1 July '83
O'Reilly, Anthony. Ottawa.	3rd Class Clerk	1 Oct. '85	1,000 00	17 Aug. '66	1 Oct. '85
Henderson, Robert, B.A., F.I.A. Ottawa.	do	1 July '93	950 00	24 May '71	1 July '93
Creighton, D. Toronto.	Asst. Receiver General, Toronto.	10 May '95	3,000 00	—— '43	10 May '95
Ridout, John Grant Toronto.	Accountant	22 July '77	1,500 00	20 Apr. '45	8 July '72
Fleming, C. E. Toronto.	Clerk	1 Nov. '90	600 00	28 Jan. '46	1 Nov. '90
Kirkpatrick, Gordon S. Toronto.	do	7 Dec. '95	800 00	12 Apr. '72	7 Dec. '95
Stewart, Matthew Toronto.	Messenger and Caretaker	25 Jan. '86	600 00	5 Oct. '56	11 Mar. '78
Wallace, John Roberts Halifax.	Asst. Receiver General, Halifax.	30 Nov. '63	2,200 00	15 Feb. '23	— Sept. '42
Parker, Lewis Halifax.	Acct. in A.R.G. Office	28 Mar. '72	1,300 00	16 Oct. '44	5 Nov. '69
Johnston, Arthur Clement Halifax.	Acct. in Savings Bank	1 July '74	1,250 00	15 Dec. '53	— Nov. '71
Balcom, John Horton Halifax.	Teller	15 June '77	1,150 00	—— '41	15 June '77
Lithgow, John Thomas Halifax.	Clerk	11 Oct. '80	950 00	25 Jan. '56	11 Oct. '80
Ring, M. J. Halifax.	do	29 Nov. '93	400 00	3 Oct. '72	29 Nov. '93
McLeod, Howard D. St. John, N.B.	Asst. Receiver General, St. John.	1 Feb. '93	2,200 00	29 July '38	1 June '92
Sancton, Frederick G. Saint John, N.B.	Teller, Savings Bank	1 July '76	1,300 00	6 July '42	1 July '76
Cowan, R. S. Saint John, N.B.	Clerk	2 Oct. '93	800 00	28 July '38	2 Oct. '93
Rourke, J. E. Saint John, N.B.	do	20 Jan. '94	600 00	4 Sept. '73	20 Jan. '94
Ewing, R. Saint John, N.B.	do	2 Mar. '95	600 00	28 Mar. '49	2 Mar. '95
Lawson, Thomas Stanford Saint John, N.B.	Janitor, Dom. Buildings	28 May '79	550 00	4 Dec. '38	28 May '79
Drummond, Henry Mowat Winnipeg.	Asst. Receiver General, Winnipeg.	20 May '79	2,250 00	19 Aug. '48	1 May '72
McMicken, Albert Clifton Winnipeg.	Clerk	21 May '79	1,400 00	10 Sept. '57	21 May '79
Armstrong, Edward Wm. H. Winnipeg.	Teller	23 May '82	1,200 00	1 May '60	23 May '82

DEPARTMENT OF FINANCE—OUTSIDE SERVICE.

Name and P. O. Address.	Present Rank.	Date.	Present Salary.	Date of Birth.	Date of First Appointment.
			$ cts.		
Maclaughlin, Joseph Hugh.. Victoria.	Asst. Receiver General, Victoria.	1 Jan. '90	1,800 00	15 Apr. '39	1 July '84
McConnan, D. B..... Victoria.	Clerk.....	10 June '93	1,000 00	25 May '69	1 May '91
Finlaison, Kenneth A..... Victoria.	do	1 July '93	550 00	22 May '75	1 July '93
Pope, Percy..... Charlottetown.	Asst. Receiver General, Charlottetown.	1 July '83	1,950 00	8 May '56	1 July '83
Leitch, William..... Charlottetown.	Clerk.....	9 Jan. '74	1,000 00	20 Dec. '54	9 Jan. '74
Loughran, Francis..... Charlottetown.	do	1 July '82	800 00	7 Nov. '52	1 July '82

DEPARTMENT OF TRADE AND COMMERCE—INSIDE SERVICE.

Name.	Present Rank.	Date.	Present Salary.	Date of Birth.	Date of First Appointment.
			$ cts.		
Parmelee, William Grannis..	Deputy Minister.....	1 Jan. '93	3,200 00	27 Aug. '33	19 Jan. '76
Nutting, James Pensley.....	1st Class Clerk.....	1 July '95	1,450 00	1 Aug. '56	1 Mar. '76
O'Hara, F. C. T.....	2nd Class Clerk and Private Secretary.	26 Apr. '97	1,100 00 400 00	7 Nov. '70	26 Apr. '97
Belford, Edith.....	3rd Class Clerk.....	1 July '95	700 00	11 July '69	9 Feb. '92
Buck, Howard P.....	do	1 July '95	700 00	5 Oct. '71	1 Jan. '93
Robertson, Alice Maude.....	do	1 Aug. '94	500 00	13 Jan. '69	1 Aug. '94
Shaw, Margaret.....	do	7 Dec. '95	450 00	31 Dec. '64	7 Dec. '95
Robertson, Alexander.....	Messenger.....	22 Dec. '94	500 00	22 July '55	— Dec. '77
Connolly, P. J.....	do	1 Jan. '97	300 00	13 Nov. '75	1 Jan. '97

DEPARTMENT OF TRADE AND COMMERCE—OUTSIDE SERVICE.

Parmelee, William Grannis..	Chief Comptroller of Chinese Immigration	20 Aug. '85	800 00	27 Aug. '33	20 Aug. '85
Milne, Alex. R.....	Comptroller do Victoria, B.C.	1 Jan. '90	400 00	20 Dec. '42	1 Jan. '90
Bowell, John M.....	Comptroller do Vancouver, B.C.	1 July '90	400 00	1 Oct. '56	1 July '90

DEPARTMENT OF INLAND REVENUE—INSIDE SERVICE.

Name and P. O. Address.	Present Rank.	Date.	Present Salary.	Date of Birth.	Date of First Appointment.
			$ cts.		
Miall, Edward	Deputy Minister, Com. of Inland Revenue.	26 Jan. '83	3,200 00	24 Dec. '38	1 June '70
	Commiss. of Standards.	1 Jan. '83	800 00		1 Jan. '83
Gerald, William John	Asst. Commissioner and Chief Inspector of Inland Revenue.	7 Feb. '87 22 June '95	3,000 00	27 July '50	4 Apr. '67
Himsworth, William	Chief Clerk, Secretary	1 July '84	2,400 00	23 Dec. '47	1 Mar. '68
Campeau, Fabien René Edou'd	Chief Clerk, and Chief Accountant.	27 July '95	2,000 00	8 July '44	6 Nov. '71
Hall, Charles Russell	1st Class Clerk, Asst. Accountant.	19 May '84	1,800 00	16 Sept. '54	18 Jan. '77
Heron, William Lewis	1st Class Clerk	1 Oct. '78	1,800 00	2 Sept. '42	7 Oct. '72
Valin, Joseph Elzéar	do	1 July '83	1,800 00	17 Oct. '49	12 June '74
Carter, William	do Asst. Sec.	1 July '88	1,800 00	4 Nov. '33	1 July '73
Shaw, James Fitzwilliam	do and Chief Statistical Clerk.	27 July '95	1,450 00	14 May '56	1 Jan. '72
Doyon, Joseph Alfred	1st Class Clerk	1 Apr. '97	1,400 00	23 Mar. '51	7 Feb. '76
Blatch, Frederick Kendall	2nd Class Clerk	1 July '80	1,400 00	11 Feb. '41	1 Jan. '73
Newby, Frank	do	1 July '86	1,400 00	1 Apr. '51	— Mar. '72
Byrnes, John	do	1 July '87	1,400 00	29 May '59	16 Jan. '83
Quain, Redmond	do	1 July '88	1,400 00	27 Mar. '59	1 May '80
Fowler, George	do	1 Jan. '91	1,400 00	10 May '49	9 June '69
Burns, John	do	31 Aug. '91	1,350 00	10 June '32	7 Feb. '73
Dunne, John Patrick	do	9 Oct. '91	1,350 00	27 May '61	14 Jan. '83
Winter, Charles Francis	do	1 Aug. '95	1,150 00	3 Feb. '63	9 Sept. '83
LeBel, J. A. W.	do	26 Mar. '97	1,100 00	28 Oct. '66	26 Mar. '97
Clément, A.	do	26 Apr. '97	1,100 00	1 June '68	26 Apr. '97
	Private Secretary	14 July '96	400 00		14 July '96
Brunel, George, M.A.	3rd Class Clerk	1 June '82	1,000 00	18 July '46	1 Oct. '76
McCullough, Anthony	do	1 July '94	630 00	22 Jan. '71	9 Aug. '87
Halliday, Wm. Arthur	do	7 Dec. '95	550 00	27 Mar. '67	7 Dec. '95
Potvin, Napoléon	Messenger	31 Dec. '95	430 00	8 Dec. '68	31 Dec. '95
Yetts, Robt. Peter	do	1 July '95	330 00	13 Sept. '70	1 July '95

DEPARTMENT OF INLAND REVENUE—OUTSIDE SERVICE.

Adams, John Stavrick, Toronto, Ont.	3rd Class Exciseman	1 May '76	750 00	4 Apr. '30	1 Feb. '75
Alexander, Thomas, London, Ont.	Collector Inland Revenue.	1 July '83	1,800 00	13 Oct '45	1 Dec. '70
Allen, George Alpheus, Windsor, Ont.	1st Class Exciseman	1 Sept. '91	1,000 00	15 Aug. '67	22 Mar. '88

DEPARTMENT OF INLAND REVENUE—OUTSIDE SERVICE.

Name and P. O. Address	Present Rank.	Date.	Present Salary.	Date of Birth.	Date of First Appointment.
			$ cts.		
Alteman, Peter J. ..... Winnipeg.	Probation'ry Exciseman	26 Apr. '97	500 00	29 Aug. '54	26 Apr. '97
Amor, William..... Hamilton.	2nd Class Exciseman...	1 Jan. '87	850 00	6 July '41	9 Oct. '82
Archambault, R. A. ..... Ottawa.	Caretaker M. S. Warehouse.	7 Jan. '96	.....	21 May '52	7 May '75
Armstrong, Walter..... Ottawa.	Supt. Methylated Spirits Warehouse.	9 Oct. '91	1,600 00	9 Nov. '55	10 June '87
Atherton, Robert... ..... St. John, N.B.	Collector of Inland Revenue.	17 Apr. '91	1,600 00	23 June '35	3 Sept. '77
Aubin, Aimé..... Montreal	Gas Inspector.....	5 May '93	1,400 00	30 Apr. '42	— June '75
	Insp. of Electric Light	27 May '95			
	Consulting Gas Engin'r.	1 June '89			
Babington, Frederick Wm... Ottawa.	2nd Asst. Analyst	1 July '92	1,400 00	1 Feb. '59	1 Jan. '87
Baby, Joseph..... Montreal.	3rd Class Exciseman...	1 Nov. '80	750 00	5 June '51	1 Nov. '80
Baby, Wolstan Alex. Dixie... Hamilton, Ont.	Special Class Exciseman	1 Jan. '88	1,400 00	13 Apr. '57	30 Nov '76
Baker, Joseph Stevens..... Montreal.	Asst. Inspector W. & M	1 Dec. '87	700 00	19 July '37	1 Dec. '87
Barber, John Sortiss..... Toronto.	2nd Class Exciseman...	20 Oct. '80	850 00	25 Nov. '52	20 June '79
Barrett, John Kelley..... Winnipeg.	District Inspector	1 May '85	2,500 00	6 June '50	5 Sept. '73
Battle, Martin ..... Ottawa.	Collector Inland Revenue.	1 Jan. '73	1,600 00	— Aug. '28	— Apr. '69
Bayard, Gilbert Alphonse. .. Windsor, Ont.	2nd Class Exciseman...	16 Aug. '95	787 50	8 June '41	12 Dec. '89
Basinet, Louis..... Joliette.	Deputy Collector Inland Revenue (Class B)...	2 Nov. '96	300 00	29 Nov. '46	2 Nov. '96
Beauchamp, Jos. Pantaléon.. Montreal.	1st Class Exciseman....	1 July '84	1,000 00	4 Aug. '54	1 June '75
Bélair, Plessis dit, Arthur... Montreal.	3rd do	1 Mar. '92	720 00	4 Dec. '53	1 Sept. —
Bell, James Edward..... Toronto.	1st do	1 July '94	935 50	31 Jan. '67	1 Feb. '91
BelleRives, George..... Quebec.	Clerk, Cullers' Office...	25 Oct. '92	750 00	13 Sept. '59	25 Oct. '92
Belyea, Theodore Harding... St. John, N.B.	Accountant.....	1 July '88	1,000 00	1 July '57	20 Nov. '86
Bennett, James..... Toronto.	Deputy Collector Inland Revenue (Class A)	1 Jan. '81	1,500 00	7 Oct. '27	11 Feb. '71
Bickle John Watkins..... Peterborough.	do (Class B).	1 Nov. '87	700 00	20 Jan. '49	1 Nov. '87
		1 June '89	100 00		
Bish, Philip ..... Guelph, Ont.	1st Class Exciseman ...	1 Jan. '88	1,000 00	12 Sept. '38	10 Oct. '82
Bishop, Chas. A. P. A..... Kaslo, B.C.	Deputy Collector Inland Revenue (Class B)	6 Nov. '93	600 00	27 Aug. '64	2 Oct. '93
Blackman, Chas..... Hamilton.	Messenger, Inland Rev.	1 Dec. '94	450 00	23 May '40	12 July '93
Blair, James P--rns. ..... Toronto.	Accountant.....	1 Dec. '88	1,400 00	24 July '48	6 Oct. '73
Blethen, Charles William.. Halifax, N.S.	1st Class Exciseman. ..	1 July '94	941 25	22 Oct. '5	11 Oct. '86
Blundell, Richard..... Vancouver, B.C.	Deputy Collector Inland Revenue (Class B).	14 Aug. '91	600 00	7 Aug. '59	14 Aug. '91
Blyth, Alexander..... Owen Sound.	3rd Class Exciseman....	4 Sept. '96	600 00	18 Mar. '72	4 Mar. '96
Boivin, Charles Alphonse.... St. Hyacinthe.	Collect. Inland Revenue	19 Jan. '69	1,000 00	25 Dec. '44	19 Jan. '69
Boomer Joseph Boyle..... Toronto.	Assistant Accountant..	1 Apr. '87	1,200 00	12 Nov. '50	6 Aug. '79

DEPARTMENT OF INLAND REVENUE—OUTSIDE SERVICE.

Name and P. O. Address.	Present Rank.	Date.	Present Salary.	Date of Birth.	Date of First Appointment.
			$ cts.		
Boucher, Octavien Narcisse Ernest Sherbrooke.	Deputy Collector Inland Revenue (Class A).	1 Jan. '93	835 00	2 July '51	14 Nov. '89
Bourassa, Joseph..... Quebec.	3rd Class Exciseman...	1 Nov '93	675 00	7 June '70	1 May '93
Bourget, Onésime..... Quebec.	3rd Class Exciseman....	1 Sept. '80	750 00	21 Feb. '55	1 Sept. '80
Bouteiller, George Antoine... Windsor.	Special Class Exciseman	1 Jan. '83	1,600 00	14 Oct. '59	19 Aug. '78
Bowen, Frederick C..... Sherbrooke.	3rd Class do ..	16 Nov. '96	600 00	8 July '76	16 May '96
Bowman, Allan..... Guelph, Ont.	1st Class Exciseman....	1 July '94	935 00	11 Mar. '41	8 Oct. '90
Boyd, James Fred. Sheppard. Toronto.	Messenger.....	9 Oct. '95	500 00	14 Apr. '78	9 Oct. '95
Boyd, Samuel Irwin..... Toronto.	Deputy Collector Inland Revenue (Class B).	3 Sept. '91	1,200 00	31 Jan. '39	3 Sept. '91
Boyle, Patrick..... Brantford.	1st Class Exciseman....	16 Aug. '95	892 50	16 Nov. '41	16 Sept. '90
Brabant, Jean-Bte. Gilbert Nicephore. Montreal.	3rd do	1 Oct. '90	750 00	16 Apr. '55	1 Oct. '90
Brace, Richard Knight..... Charlottetown, P.E.I.	Gas Inspector.....	10 Jan. '96	200 00	25 Aug. '50	10 Jan. '96
Brain, Alphonsis Frederick.. Guelph, Ont.	3rd Class Exciseman ...	1 July '96	600 00	20 Apr. '70	1 Jan. '96
Brennan, David Joseph ..... Toronto, Ont.	2nd do	1 July '93	892 50	20 June 72	14 Feb. '91
Brennan, John..... Windsor, Ont.	Accountant.....	27 July '92	1,100 00	24 June '47	3 Jan. '87
Broadfoot, Samuel..... Guelph.	do	1 June '89	1,000 00	20 Dec. '53	12 July '80
	Gas Inspector.....	12 Sept. '90	100 00		
Browne, George Wheatland.. Kingston, Ont.	2nd Class Exciseman ..	1 July '73	850 00	21 Jan. '33	22 Feb. '69
Bulmer, William..... Montreal.	2nd do	1 Oct. '72	850 00	9 Aug '29	1 Oct. '72
Burke, Timothy..... St. John, N.B.	Inspector, Inland Revenue for N.B. and N.S.	17 Apr. '91	2,200 00	9 June '45	8 July '86
Burrows, William..... Kingston, Ont.	Gas Inspector.....	8 Apr. '81	400 00	22 Mar. '29	14 Aug. '79
Cahill, John William..... Windsor, Ont.	3rd Class Exciseman...	10 Nov. '87	750 00	31 Mar. '65	10 Nov. '87
Cahill, Joseph Hickey..... Quebec.	Deputy Collector Inland Revenue (Class A).	1 Apr. '82	1,300 00	[illegible] Jan. '38	1 May '60
Cahill, Thomas..... Peterboro'.	Dep. Coll. I.R. (Class A).	1 June. '89	1,000 00	20 Dec. '39	14 Aug. '79
	Gas Inspector.....	1 Nov. '80	200 00		
Cameron, Donald McPherson. Hamilton, Ont.	Special Class Exciseman	1 Nov.' 80	1,500 00	5 Dec. '55	1 Mar. '72
Carroll, Daniel..... Halifax.	1st Class Exciseman ...	1 Jan. '87	1,000 00	4 Aug. '42	16 May '76
Caven, Alexander..... Stratford.	Collect'r Inland Revenue	1 Jan. '73	1,600 00	13 Sept. '36	1 Mar. '69
Caven, William..... Montreal.	Special Class Exciseman	1 Jan. '88	1,300 00	12 Jan. '60	— Oct. '77
Chabot, François-Xavier.... Quebec.	Asst. Inspector W. & M	7 June '80	600 00	6 Apr. '36	7 June '80
Chalut, Joseph Olier..... Montreal.	Inspector W. & M.....	2. Aug. '81	1,600 00	22 Mar. '47	18 Dec. '78
Chartier, Etienne ..... Sherbrooke.	Deputy Collector Inland Revenue, (Class A).	1 Jan. '94	880 00	25 Nov. '46	1 Jan. '94
Chisholm, John Joseph..... Pictou, N.S.	Asst. Inspector W. & M.	1 Sept. '89	600 00	5 July '50	1 Sept. '89
Chisholm, Wm Noble..... Owen Sound, Ont.	Deputy Collector, Inland Revenue, Class B.	21 July '90	787 50	9 Mar. '65	21 July '90

DEPARTMENT OF INLAND REVENUE—OUTSIDE SERVICE.

Name and P. O. Address.	Present Rank.	Date.	Present Salary.	Date of Birth.	Date of First Appointment.
			$ cts.		
Christie, William John..... Winnipeg.	Deputy Collector Inland Revenue (Class A).	1 Jan. '87	1,500 00	18 Mar. '56	6 Feb. '80
Clark, Albert Forneret..... Stratford.	Accountant.....	1 July '85	1,000 00	21 Oct. '36	28 Sept. '74
Clark, James Alfred..... St. John, N.B.	Deputy Collector Inland Revenue (Class A).	24 Apr. '91	1,200 00	1 Sept. '43	24 Apr. '91
Codd, Hubert James Samuel Montreal.	3rd Class Exciseman...	1 Sept. '89	750 00	5 Nov '59	1 Sept. '89
Code, Abraham, jr ..... Winnipeg.	Accountant.....	1 Nov. '94	1,200 00	3 Jan. '68	20 Mar. '86
Colclough, John Wm..... Winnipeg, Man.	Deputy Collector Inland Revenue (Class B).	4 Nov. '90	500 00	1 June '50	1 Sept. '90
Coleman, Charles..... Toronto.	Deputy Collector Inland Revenue (Class B).	21 Dec. '86	1,000 00	28 Sept. '47	10 Feb. '81
Coleman, James John ..... Quebec.	1st Class Exciseman....	1 Jan. '93	977 50	20 July '57	1 Oct. '85
Coles, Frank Halstaff ..... London, Ont.	Accountant	9 Feb. '92	1,000 00	15 July '38	16 Apr. '72
Conway, Bartholomew James. Hamilton, Ont.	Special Class Exciseman	1 Jan. '81	1,500 00	25 July '59	22 Jan. '75
Cook, Wm. Reid..... Toronto.	1st Class Exciseman...	14 Jan. '97	850 00	5 Sept. '49	1 July '92
Costello, John William..... Winnipeg.	Asst. Inspector W. & M.	26 Dec. '85	700 00	14 Feb. '42	26 Dec. '85
Costigan, Henry Alfred..... Winnipeg	Collect'r Inland Revenue	1 Jan. '87	2,200 00	26 Dec. '60	1 Oct. '80
Costigan, James Joseph ... Montreal.	3rd Class Exciseman...	1 Oct. '86	750 00	7 Jan. '55	18 Mar. '86
	Inspector of Food.....	4 Apr. '88	250 00		
Coughlin, Daniel..... London, Ont.	Mechanical Assistant Inspector W. & M.	8 Aug. '87	800 00	11 Mar. '41	8 Aug. '87
Coulter, Alex..... Toronto.	3rd Class Exciseman...	1 May '96	600 00	21 Jan. '65	1 Jan. '95
Courtney, John J..... Montreal.	2nd do ...	1 July '85	850 00	29 Nov. '56	13 Jan. '79
Cowan, Edgar..... St. John, N.B.	Asst. Inspector W. & M	14 Aug. '79	700 00	7 Feb. '44	14 Aug. '79
Crawford, William Patrick.. Hamilton.	Accountant	1 Feb. '97	1,000 00	29 Sept. '38	6 Mar. '69
Crotty, John..... Windsor, Ont.	3rd Class Exciseman...	18 May '86	750 00	— Aug. '32	18 May '86
Crowe, Walter..... Windsor, Ont.	Accountant.....	1 June '96	1,400 00	16 Sept. '46	29 Dec. '79
Curless, Charles..... Ottawa.	Preventive Officer.....	1 Aug. '87	1,200 00	27 May '47	1 July '84
Daoust, Joseph A..... Montreal.	Asst. Inspector W. & M.	4 June '80	800 00	14 Oct. '44	4 June '80
Daveluy, Joseph Pierre..... Montreal.	3rd Class Exciseman...	17 July '90	750 00	20 May '68	17 July '90
Davey, Edward..... Charlottetown, P.E.I.	Inspector W. & M.....	15 May '97	900 00	15 Apr. '43	30 Mar. '97
Davis, Thomas George ..... London, Ont.	Deputy Collector, Inland Revenue (Class A).	1 Jan. '87	1,500 00	15 Aug. '47	1 Nov. '73
Dawson, William..... Guelph.	Special Class Exciseman	1 Dec. '88	1,400 00	9 Feb. '48	12 Nov. '83
Dennis, William Alfred..... Galt, Ont.	Asst. Gas Inspector....	1 June '89	100 00	14 Feb. '53	1 June '89
Desaulniers, J. E. A..... Montreal.	3rd Class Exciseman....	23 June '97	600 00	2 Apr. '65	20 July '93
Desroches, David..... Terrebonne, P.Q.	Collect. Inland Revenue	1 Mar. '80	700 00	10 Mar. '38	1 Feb. '80
Dessert, Victor..... Montreal.	Asst. Inspector W. & M	1 Mar. '97	600 00	31 May '47	1 Mar. '97
Dibblee, William..... St. John, N.B.	Deputy Collector Inland Revenue (Class B).	27 Aug. '77	300 00	19 Oct. '34	9 Nov. '75

DEPARTMENT OF INLAND REVENUE—OUTSIDE SERVICE.

Name and P. O. Address.	Present Rank.	Date.	Present Salary.	Date of Birth.	Date of First Appointment.
			$ cts.		
Dick, James Walter..... Toronto.	Special Class Exciseman	18 June '96	1,200 00	11 Oct. '57	4 Jan. '83
Dickson, Charles Thompson. Kingston, Ont.	Accountant.....	1 Dec. '88	1,200 00	20 June '48	15 Dec. '68
Dingman, Norman Jones.... Stratford, Ont.	Special Class Exciseman	1 Nov. '80	1,200 00	25 May '45	17 Feb. '75
Dixon, Henry George Smith. Montreal.	2nd Class Exciseman...	1 July '93	850 00	18 Dec. '57	12 Aug. '87
Dodds, Edward William .... Toronto.	Deputy Collector (Class B).	16 May '96	900 00	12 Sept. '62	21 Nov. '81
Donaghy, William..... Hamilton, Ont	Special Class Exciseman	1 Apr. '75	1,400 00	30 Oct. '41	1 Aug. '73
Dowling, Thomas..... Calgary.	Deputy Collector Inland Revenue (Class B).	18 Feb. '89	1,000 00	15 May '30	— Sept. '78
Doyle, Bernard Joseph..... Toronto.	2nd Class Exciseman...	1 July '93	892 50	6 Feb. '57	17 Dec. '88
Doyle, Jas. Eugène Higginson Ottawa.	3rd do ..	1 Apr. '94	690 00	22 Sept. '62	1 Sept. '92
Dudley, William Hiswell... Toronto.	Special Class Exciseman	1 Aug. '86	1,600 00	15 Apr. '43	22 Dec. '79
Dumbrille, John ..... Prescott, Ont.	Collect'r Inland Revenue	6 Apr. '85	1,800 00	2 May '23	6 Apr. '85
Dumbrille, Richard Willie .. Hamilton, Ont.	1st Class Exciseman ...	16 Aug. '95	892 50	17 July '59	11 Sept. '82
Dumouchel, Léandre..... Montreal.	2nd do ..	1 July '85	850 00	24 Dec. '46	17 June '82
Dunlop, Charles..... Windsor, Ont.	Deputy Collector Inland Revenue (Class B).	1 Jan. '76	1,200 00	9 Dec. '39	4 Mar. '73
Duplessis, Charles Zéphirin. Three Rivers, P.Q.	3rd Class Exciseman...	1 July '83	750 00	2 Jan. '49	13 Dec. '80
Dustan, William Moffatt.... Yarmouth, N.S.	Collect. Inland Revenue	9 July '90	1,000 00	8 Oct. '57	7 Feb. '82
Earle, Robert Henry..... Kingston. Ont.	Special Class Exciseman	1 July '75	1,200 00	1 July '50	17 Feb. '73
Egener, Adolph..... Stratford, Ont.	1st Class Exciseman ...	16 Aug. '95	892 50	26 Sept. '54	13 Aug. '79
Elliott, Thomas Henry..... Sault Ste. Marie, Ont.	Asst. Inspector W. & M.	16 June '93	500 00	22 July '59	16 June '93
Errett, Richard Wm..... Peterboro.	Asst. Inspector Weights and Measures.	1 Aug. '95	200 00	13 Apr. '36	1 Aug. '95
Esmonde, Jos. R..... Ottawa.	Deputy Collector Inland Revenue (Class A.)	1 Aug. '95	1,155 00	28 Dec. '45	1 Aug. '95
Evans, George Thomas..... Toronto.	1st Class Exciseman....	1 July '85	1,000 00	25 Nov. '54	1 Nov. '80
Fahey, Edward..... Kingston, Ont.	3rd do ..	1 Nov. '77	400 00	13 July '41	30 Dec. '75
Fahey, Owen..... Quebec.	3rd do ..	1 Feb. '85	750 00	18 July '48	31 July '84
Falconer, James E..... Windsor, Ont.	3rd do ..	1 Nov. '77	750 00	20 July '56	23 Dec. '76
Ferguson, John..... Prescott, Ont.	3rd do ..	1 Nov. '77	750 00	17 Apr. '26	16 Nov. '76
Ferguson, John C..... St. John, N.B.	2nd do ..	1 July '93	850 00	4 May '39	18 May '87
	Inspector of Food	1 July '88	150 00		
Findley, Hugh..... Victoria, B.C.	Inspector W. & M.....	18 Mar. '93	800 00	6 Sept. '32	1 July '90
Fitzgerald, Edwin Wellington Hamilton.	Asst. Inspector W. & M.	26 Mar '91	750 00	2 Sept. '53	20 May '90
Fitzpatrick, Wm. John..... St. John, N.B.	1st Class Exciseman....	1 July '94	935 00	8 Feb. '69	19 Oct. '91
Flynn, Daniel J..... Toronto.	1st do ...	1 Jan. '91	1,000 00	4 Dec. '44	24 Dec. '83

DEPARTMENT OF INLAND REVENUE—OUTSIDE SERVICE.

Name and P. O. Address.	Present Rank.	Date.	Present Salary.	Date of Birth.	Date of First Appointment.
			$ cts.		
Forest, Eugène Roch..... Montreal.	Cashier.....	1 July '88	1,200 00	5 Sept. '54	1 Mar. '85
Fortier, Jean Jacques Odilon. Sorel, P.Q.	Collect. Inland Revenue	17 Mar. '85	980 00	25 Sept. '48	17 Mar. '85
Foster, Henry..... Petrolia, Ont	3rd Class Exciseman...	20 Nov. '93	675 00	26 Apr. '54	20 May '93
Fournier, Louis Aimé ..... Montreal.	Asst. Inspector W. & M.	1 June '94	500 00	12 Oct. '61	1 June '94
Fox, John David..... Montreal.	Assistant Accountant..	4 May '93	1,200 00	25 Mar. '65	5 June '85
Fox, Thomas..... Montreal.	1st Class Exciseman....	1 Nov. '80	1,000 00	10 Aug. '45	21 Apr. '76
Frame, Archibald..... Halifax, N.S.	Inspector W & M.....	18 Nov. '97	1,000 00	2 Mar. '32	18 Nov. '97
Fraser, George James..... Brantford, Ont.	Dept. Collector (Cl. B).	1 July '90	1,000 00	6 July '41	10 July '84
Fraser, Peter..... Pictou, N. S	Collect. Inland Revenue	1 July '94	920 00	2 Apr. '54	1 Feb. '91
Freed, Augustus Toplady.... Hamilton.	Inspector of W. & M...	23 May '94	1,400 00	8 Oct. '35	23 May '94
Gallagher, Francis..... Quebec.	Specification Clerk.....	12 Dec. '83	750 00	24 Dec. '34	12 Dec. '83
Gatien, Félix..... Sherbrooke, P.Q.	Deputy Collector (Class C).	16 May '96	1,000 00	26 Sept. '49	11 Apr. '89
Geldart, Oliver Alexander.... St. John, N.B.	1st Class Exciseman...	1 Jan. '96	871 25	26 May '63	1 July '92
George, John..... Eganville, Ont	Dept. Collect. (Class B).	14 Mar. '94	200 00	5 Nov. '59	14 Mar. '94
Gerald, Charles..... Toronto, Ont.	Special Class Exciseman	1 Nov. 80	1,600 00	23 Oct. '52	16 Dec. '76
Gerald, Walter Henry..... Prescott.	do	1 Jan. '88	1,500 00	7 Sept. '57	14 Apr. '84
Gervais, Samuel..... Montreal.	Asst. Inspector W.& M..	6 June '91	800 00	25 July —	1 Oct. '86
Gill, William..... Victoria, B.C.	District Inspector.....	1 July '87	2,500 00	1 July '37	19 Dec. '70
Girard, Irénée..... London, Ont.	1st Class Exciseman....	1 Jan. '88	1,000 00	24 July '47	3 May '80
Girdlestone, Robt. John M. Winnipeg.	Dept. Collect. (Class B).	19 Sept. '89	1,000 00	14 Nov. '43	17 Feb. '73
	Asst. Inspector W. & M.	1 July '87	200 00		
Good, Henry Leslie..... Nanaimo, B.C.	Inspector of Gas.....	1 Dec. '93	100 00	16 Oct. '63	1 Dec. '93
Goodman, Arthur William.. Perth.	1st Class Exciseman....	1 July '88	1,000 00	22 Feb. '66	1 Dec. '85
Gorman, Arthur Matthias.... Halifax, N.S.	Messenger.....	1 Sept. '91	500 00	22 Oct. '64	1 Sept. '91
Gosnell, Thomas Salter..... Calgary	Collect. Inland Revenue	1 Nov. '94	1,400 00	— June '50	27 Jan. '76
Gow, James..... Windsor, Ont.	District Inspector.....	1 Jan. '87	2,500 00	17 Oct. '26	28 Nov. '66
Gow, John Eckford..... Prescott, Ont.	1st Class Exciseman....	1 Sept. '91	1,000 00	14 Jan. '69	7 Nov. '88
Graham, Wm. Johnstone.. Owen Sound, Ont.	Collect. Inland Revenue	1 Apr. '74	1,150 00	16 Feb. '44	1 June '68
	Gas Inspector.....	27 Nov. '89	200 00		
Graham, William Thomas... Toronto.	2nd Class Exciseman...	1 July '93	892 50	11 May '66	18 Mar. '90
Grant, Henry Hugh..... Halifax, N.S.	Collect. Inland Revenue	15 Oct. '81	1,800 00	15 Apr. '39	1 Oct. '79
Gravel, Amable Irené..... Three Rivers.	Inspector W. & M.....	10 Feb. '97	800 00	3 Aug '60	10 Feb. '97
Grimason, Thomas..... Kingston, Ont.	Dept. Collector, Inland Revenue (Class A).	1 Apr. '87	1,200 00	23 Feb '56	7 Apr. '81
Guay, Alphonse..... Quebec.	Asst. Inspector W. & M.	24 Dec. '92	600 00	3 May '62	24 Dec. '92

DEPARTMENT OF INLAND REVENUE—OUTSIDE SERVICE.

Name and P. O. Address.	Present Rank.	Date.	Present Salary.	Date of Birth.	Date of First Appointment.
			$ cts.		
Guay, G. N. ..... Quebec.	Inspector W. & M.....	1 Nov. '97	1,000 00	24 Apr. '55	1 Nov. '96
Hagan, James..... Ottawa.	Warehouseman.....	16 May '96	550 00	17 Mar. '56	15 Dec. '92
Hagarty, Patrick..... Halifax, N.S.	3rd Class Exciseman...	6 Apr '69	750 00	5 Apr. '37	6 Apr. '59
Hall, John Joseph..... Peterborough. Ont.	Collect. Inland Revenue	1 Sept. '73	1,200 00	28 Mar. '31	1 Sept. '73
Hamilton, William L. ..... Kingston, Ont.	District Inspector, Inland Revenue.	1 Feb. '82	2,500 00	26 Mar. '42	7 Dec. '68
Hanley, Archibald..... Kingston, Ont.	Asst. Accountant.....	12 Dec. '89	1,000 00	20 June '46	1 July '80
Harney, Thomas..... Quebec.	Book-keeper and Cashier	1 Sept. '95	700 00	27 Nov. '47	1 May '82
Harris, J. G.....	Deputy Collector Inland Revenue (Class A).	5 Jan. '97	1,000 00	23 Apr. '57	5 Jan. '97
Hart, Philip Dacres..... Brantford, Ont.	2nd Class Exciseman...	10 Dec. '80	850 00	18 Dec. '51	7 Jan. '80
Harvey, Edward Arthur..... Vancouver, B C.	Deputy Collector Inland Revenue (Class A).	25 Mar. '92	900 00	3 Apr. '66	3 July '91
Hawkins, Alfred St. George.. Listowell, Ont.	Gas Inspector	19 Sept. '89	100 00	23 April '50	19 Sept. '89
Hawkins, Augustus Carayon. Montreal.	1st Class Exciseman....	16 Aug. '95	892 50	16 Mar. '70	13 Feb. '91
Hawkins, William Louis.... Winnipeg.	Accountant.....	1 Dec. '88	1,200 00	26 Jan. '64	18 Sept. '79
Hayhurst, Thos. H..... Hamilton.	Proby Exciseman.....	2 Apr. '97	500 00	3 Oct. '68	2 Apr. '97
Hayward, Walter John..... Windsor. Ont.	Inspector W. & M.....	14 Aug. '79	1,200 00	18 Feb. '39	14 Aug. '79
Hébert, Charles Dupont..... Three Rivers, P. Q.	Collect'r Inland Revenue	20 Oct '80	1,200 00	6 Oct. '45	11 Oct. '76
Hébert, Jos. Alph. Pacifique. Montreal.	Asst. Inspector W. & M.	2 Apr. '92	800 00	31 May '76	28 Mar. '92
Helliwell, Horatio Nelson... Toronto.	1st Class Exciseman....	1 Jan. '88	1,000 00	18 Oct. '53	7 Nov. '81
Henderson, Wilbur..... Toronto.	Deputy Collector (Class A).	25 Sept. '95	1,348 75	3 Oct. '56	8 Mar. '83
Henwood, George..... Victoria, B.C.	Unclassified Exciseman	1 July '85	950 00	22 Sept. '64	19 Dec. '81
Hesson, Charles Ashton..... St. Catharines, Ont.	Collect'r Inland Revenue	1 Feb. '88	1,200 00	28 Mar. '60	17 Jan. '83
Hicks, William Henry..... London.	Deputy Collector Inland Revenue (Class B).	1 May '88	1,000 00	13 Mar. '55	14 Mar. '81
Higman, Ormond..... Ottawa.	Chief Electrical Engineer.	7 May '97	2,000 00	1 Mar. '50	1 July '94
Hill, Arthur Marcus ..... St. John, N.B.	Deputy Collector Inland Revenue (Class B).	28 Sept. '75	500 00	4 July '41	28 Sept. '75
Hobbs, George Nixon..... Hamilton, Ont.	2nd Class Exciseman...	1 Jan. '85	850 00	19 Feb. '55	15 May '80
Howard, Wm. Walter Shanly Toronto.	1st do	14 Jan. '97	850 00	3 Feb. '58	23 Sept. '90
Howden, Richard..... Peterboro'	Deputy Collector Inland Revenue (Class B).	25 Feb. '89	800 00	20 Feb. '30	25 Feb. '89
Howie, Alexander..... Guelph, Ont.	3rd Class Exciseman...	20 Oct. '80	750 00	1 Jan. '37	18 Aug. '79
Hubley, Howard Hy..... Halifax, N.S.	2nd do ...	16 Aug. '95	787 50	3 Feb. '69	9 May '92
Hughes, Henry..... Charlottetown.	Asst. Inspector W. & M.	1 July '92	600 00	28 June '42	29 Mar. '91
Hughes, Richard Anderson.. Windsor.	do	5 Oct. '88	650 00	28 Aug. '47	5 Oct. '88
Hurst, Levi Brown..... Toronto.	2nd Class Exciseman...	14 Jan. '97	750 00	23 Nov. '70	8 Mar. '92

DEPARTMENT OF INLAND REVENUE—OUTSIDE SERVICE.

Name and P. O. Address.	Present Rank.	Date.	Present Salary.	Date of Birth.	Date of First Appointment.
			$ cts.		
Iler, Surritt..... Toronto.	Special Class Exciseman	1 Nov. '80	1,300 00	27 Nov. '51	4 Jan. '76
Ironside, George Arthur..... Port Arthur, Ont.	Collect'r Inland Revenue	1 Apr. '70	1,000 00	2 Jan. '40	1 Apr. '70
Irwin, Robert..... Hamilton, Ont.	1st Class Exciseman...	1 July '93	977 50	11 Mar. '41	22 Dec. '87
Irwin, Samuel..... Belleville, Ont.	Asst. Inspector W. & M.	9 Apr. '85	700 00	8 May '28	9 Apr. '85
Ives, Geo. Canning..... Calgary.	Deputy Collector (Class B) and Preventive Officer.	1 Apr. '96	400 00	1 Sept. '48	10 May '95
James, Thomas Cuthbert.... Halifax, N.S.	Accountant.....	1 July '83	1,000 00	29 Apr. '56	11 Sept. '82
Jameson, S. B..... Winnipeg.	Deputy Collector (Class B).	7 Dec. '95	300 00	19 Feb. '53	— June '88
Jamieson, Robert C..... Toronto.	1st Class Exciseman....	1 Jan. '91	1,000 00	22 Mar. '43	1 July '87
Johnson, John Jas..... Owen Sound, Ont.	2nd do ...	1 July '93	850 00	26 Apr. '61	12 Feb. '92
Johnson, William..... Belleville, Ont.	Inspector W. & M.....	14 Aug. '79	1,200 00	28 Sept. '42	14 Aug. '79
	do Gas.....	1 Nov. '80	250 00		
	do Electric Light	27 May '95	.....		
Johnston, George Elliott .... Prescott, Ont.	3rd Class Exciseman...	1 Oct. '83	750 00	17 June '32	21 Oct. '81
Johnstone, James Kennedy Toronto.	Inspector of Gas.....	25 July '87	1,400 00	28 Oct '49	— Sept. '83
	do Electric Light	27 May '95			
Jon[illegible], Andrew ..... Toronto.	3rd Class Exciseman...	1 Mar. '92	720 00	30 Nov. '63	1 Sept. '91
Jones, Edward Hughes..... Vancouver.	Deputy Collector, Inland Revenue (Class B).	1 Aug. '95	400 00	23 Sept. '56	1 Aug. '95
Jones, Richard..... ..... Victoria, B.C.	Collect. Inland Revenue	1 June '87	1,500 00	4 Feb. '51	1 Aug. '84
	Inspector of Gas.....	1 Aug. '84	200 00		
Jubenville, J. P..... Windsor, Ont.	2nd Class Exciseman...	1 Jan. '88	850 00	19 June '54	5 Jan. '87
Keeler, George Samuel..... Prescott, Ont.	2nd do ...	1 July '93	850 00	9 Apr. '36	7 Dec. '87
Keilty, Thomas..... Prescott, Ont.	Deputy Collector, Inland Revenue (Class A).	1 July '85	1,300 00	26 July '38	15 Dec. '79
Kelly, J. T..... St. John.	Preventive Officer	9 July '90	700 00	13 May '48	15 Apr. '89
Kelly, Mencer John..... Quebec.	Asst. Inspector W. & M.	27 Dec. '80	800 00	3 Feb. '53	27 Dec. '80
Kenning, James Hogan..... Windsor, Ont.	Collect. Inland Revenue	1 Aug. '82	2,200 00	26 Apr. '35	24 Jan. '67
Keogh, Peter Mary..... Windsor, Ont.	3rd Class Exciseman...	20 Feb. '80	750 00	24 June '42	1 Sept. '79
Kidd, Thomas..... Seaforth, Ont.	Food Inspector.....	31 May '90	500 00	7 Sept. '30	29 May '56
Kilroy, Edmond Thomas.... Windsor.	1st Class Exciseman....	17 Jan. '97	850 00	27 Dec. '72	1 July '92
King, Richard Marsters ..... Halifax, N.S.	Deputy Collector Inland Revenue (Class A).	1 Sept. '87	1,300 00	22 Feb. '43	14 Aug. '79
Knowlson, James Baine ..... Peterboro', Ont.	Deputy Collector (Class B)	1 July '72	700 00	15 Apr. '33	1 Oct. '63
Laidman, Richard Herbert.. Hamilton, Ont.	Asst. Inspector W. & M.	12 Apr. '90	700 00	27 Dec. '57	12 Oct. '89
Lane, Thos. Michael..... Montreal.	1st Class Exciseman...	17 Jan. '97	850 00	3 Sept. '68	25 Mar. '91
Laporte, George..... Montreal.	2nd do	1 Oct. '83	750 00	13 July '45	1 Sept. '82
Larivière, Alexandre C..... Winnipeg.	2nd do	29 Oct. '93	675 00	11 Nov. '71	29 Apr. '93

DEPARTMENT OF INLAND REVENUE—OUTSIDE SERVICE.

Name and P. O. Address.	Present Rank.	Date.	Present Salary.	Date of Birth	Date of First Appointment.
			$ cts.		
LaRue, George..... Quebec.	Collect. Inland Revenue	16 Feb. '78	1,800 00	21 Dec. '34	16 Feb. '78
Lawlor, Henry..... Montreal.	do ..	1 July '93	2,070 00	15 Dec. '53	1 Oct. '79
Lecours, Henri Théophile.... Montreal.	Accountant.....	4 May '93	1,400 00	22 Feb. '35	1 Dec. '79
Lee, Edward..... London, Ont.	1st Class Exciseman ..	1 Jan. '88	1,000 00	14 Feb. '41	23 Aug. '81
LeMoine, James McPherson. Quebec.	District Inspector.....	23 Aug. '68	2,500 00	21 Feb. '25	23 June '47
Lemoine, Jules..... Quebec.	3rd Class Exciseman...	1 Oct. '83	750 00	19 Oct. '54	20 July '80
Lépine, Louis..... Quebec.	3rd do	1 Oct. '83	750 00	19 Oct. '38	18 Oct. '80
Leprohon, Roch Martial..... Joliette, P.Q.	Collect'r Inland Revenue	20 Oct. '80	1,000 00	14 Oct. '32	8 July '79
Lett, Frederick Piercy Austin Ottawa.	3rd Class Exciseman...	1 Oct. '83	750 00	17 Apr. '63	8 Nov. '81
LeVasseur, Louis Nazaire Z. Quebec.	Inspector of Gas..... / do Electric Light	2 Oct. '78 / 27 May '95	1,000 00	6 Feb. '48	2 Oct. '78
Logan, John ..... Hamilton, Ont.	2nd Class Exciseman...	1 Jan. '88	850 00	22 Nov. '30	—— '75
Lynes, Kieran ..... Guelph.	Special Class Exciseman / Gas Inspector.....	26 Mar. '91 / 21 Sept. '90	1,200 00 / 100 00	25 Oct. '56	9 Oct. '82
Lyons, Edward..... Kingston, Ont.	1st Class Exciseman....	16 Aug. '95	392 50	22 Sept. '62	10 May '87
Macdonald, Archibald B.... Prescott, Ont.	1st do	1 Sept. '91	1,000 00	30 Dec. '55	2 Aug. '87
Macdonald, Dugald..... Montreal.	Deputy Collector Inland Revenue (Class A).	1 Jan. '93	1,500 00	28 Dec. '38	14 Dec. '70
Macdonald, John A..... Ottawa, Ont.	Inspector W. & M.....	20 July '86	1,200 00	25 Oct. '35	20 July '86
Macfarlane, Thos, F.R.S.C.. Ottawa.	Chief Analyst.....	20 Mar. '86	2,200 00	5 Mar. '34	20 Mar. 86
Macintyre, Donald..... Montreal.	1st Class Exciseman....	1 July '93	977 50	17 Feb. '46	10 Feb. '90
Mackay, George William.... Hamilton Ont.	3rd do ..	20 Oct. '80	750 00	4 Sept. '41	13 Aug. '79
Magness, Robert..... Winnipeg.	Inspector W. & M., Gas and Electric Lighting.	1 May '97	900 00	21 Feb. '50	1 Jan. '89
Mainville, Charles Philéas.... Montreal.	3rd Class Exciseman...	12 June '93	690 00	13 Apr. '69	12 Dec. '92
Malo, Toussaint..... Montreal.	2nd do	1 June '76	850 00	16 July '29	27 July '74
Manning, James ..... Montreal.	Unclassified Exciseman.	1 Nov. '75	850 00	22 Nov. '33	— Nov. '69
Marcon, Frank Evans..... London, Ont.	2nd Class Exciseman...	1 July '94	892 50	7 Mar. '69	21 May '89
Marentette, Alexandre..... Hamilton, Ont.	Asst. Inspector W. & M.	14 Aug. '79	800 00	19 Feb. '34	14 Aug. '79
Marion, Jos. Eugène Edmond Joliette, P.Q.	3rd Class Exciseman...	8 July '91	750 00	20 Oct. '59	8 Jan. '91
Marshall, Ferdinand..... Prescott, Ont.	Unclassified do ..	1 Nov. '77	850 00	5 Feb. '35	5 Dec. '76
Mason, Frederick..... Perth, Ont.	Special Class Exciseman	1 July '75	1,500 00	5 Apr. '50	24 Feb. '72
Metcalf, William Franklin.. Toronto.	do ..	1 Jan. '92	1,200 00	23 Nov. '37	15 July '71
Miller, Archibald..... Halifax, N.S.	Inspector of Gas..... / do Electric Light.	1 Dec. '75 / 27 May '95	1,200 00	1 June '35	1 Dec. '75
Miller, Joseph Elwood .... Vancouver, B. C.	Collect. Inland Revenue / Inspector of Gas.....	31 May '90 / 1 Dec. '93	1,500 00 / 100 00	19 Mar. '59	12 Dec. '83

DEPARTMENT OF INLAND REVENUE—OUTSIDE SERVICE.

Name and P. O. Address.	Present Rank.	Date.	Present Salary.	Date of Birth.	Date of First Appointment.
			$ cts.		
Miller, William Frederick... Hamilton, Ont.	Collect. Inland Revenue	1 Nov. '87	2,160 00	23 Nov. '41	15 July '73
Millier, Elie ..... Montreal.	3rd Class Exciseman...	1 July '83	750 00	11 Dec. '44	7 July '79
Milligan, Robert John..... Toronto.	Asst. Inspector W. & M.	25 Oct '86	750 00	24 Oct. '37	25 Oct. '86
Milliken, Edwin ..... St. Catharines, Ont.	2nd Class Exciseman...	1 July '84	850 00	11 Nov. '47	2 May '74
Mills, A. E..... Smith's Falls.	Dept. Collect. (Class B)	1 July '94	150 00	1 Nov. '44	1 June '91
Moore, Theophilus..... Charlottetown, P.E.I.	Deputy Collector Inland Revenue (Class B).	12 Dec. '90	1,000 00	6 May '42	1 Jan. '74
Moreau, Joseph Alfred.... Quebec.	Caretaker. W. & M.....	1 May '84	300 00	15 Jan. '34	1 May '84
	do Gas Office.....	1 May '84	300 00		
Morrow, John..... Toronto, Ont.	District Inspector of B. Factories.	1 Dec. '80	2,500 00	17 Nov. '32	28 Nov. '66
		1 July '87			
Mulhern, Michael Matthew Cornwall, Ont.	Collect. Inland Revenue	1 July '83	1,000 00	9 Feb. '55	7 Aug. '76
	Gas Inspector.....	31 May '90	100 00		
Munro, Hugh David..... Yarmouth, N.S.	3rd Class Exciseman...	1 July '82	750 00	28 July '46	1 Jan. '81
	Asst. Inspector of Gas..	1 July '84	100 00		
Murdoch, James..... Orillia.	Asst. Inspector W. & M.	26 April '97	500 00	— May '34	26 Apr. '97
Murray, Alfred Sutton E.... Toronto, Ont.	2nd Class Exciseman...	20 Oct. '80	850 00	17 Aug. '48	1 Jan. '71
Murray, David..... Montreal.	1st do ..	1 July '94	935 00	23 Jan. '70	2 Jan. '90
McAllister, Andrew..... Belleville, Ont.	Collect. Inland Revenue	1 Feb. '82	1,600 00	14 Aug. '43	21 May '72
McCanaghan, Michael..... Montreal.	2nd Class Exciseman...	1 Jan. '88	850 00	24 Dec. '59	1 Feb. '86
McClosky, John Richard.... St. John, N.B.	1st do ..	7 Mar. '94	977 50	4 Dec. '54	12 July '87
McCoy, William..... Belleville, Ont.	1st do ..	1 Jan. '91	1,000 00	7 July '55	1 Mar. '84
McCuaig, Augustus Finlay.. Belleville, Ont.	Deputy Collector (Class B).	30 July '86	800 00	29 Mar. '50	30 July '83
McDonald, A. W..... Fleming, Assa.	Asst. Inspector W. & M.	1 July '94	600 00	26 Nov. '68	19 Oct. '93
McDonald, John..... Hamilton, Ont.	do ..	14 Feb. '81	800 00	1 May '36	14 Feb. '81
McDonald, John Arthur..... Toronto.	1st Class Exciseman ...	1 Jan. '88	1,000 00	19 Sept. '57	7 Mar. '83
McDonald, Michael Allan... Sydney, C.B., N.S.	Collect'r Inland Revenue	9 July '79	750 00	22 Sept. '52	9 July '79
McFarland, Chas. Davis..... Kingston, Ont.	1st Class Exciseman....	1 July '94	935 00	25 Sept. '69	8 Aug. '91
McFarlane, Jas., sr..... Ottawa.	Asst. Inspector Weights and Measures.	1 Jan. '96	560 00	28 Oct. '41	17 Apr. '90
McFee, Allan Cameron ... Belleville.	3rd Class Exciseman...	21 Nov. '96	600 00	11 Aug. '76	28 May '96
McGill, Anthony, B.A., B.Sc. Ottawa.	Asst. Chief Analyst....	1 July '87	1,800 00	18 Apr. '47	1 July '87
McKay, John..... Pictou, N.S.	Inspector W. & M.....	3 Sept. '80	900 00	1 Jan. '29	3 Sept. '80
McLenaghan, Nathaniel..... Perth, Ont.	Collector of Inland Rev.	6 May '96	1,200 00	17 Nov. '37	28 Dec. '93
McPhie, Donald..... Hamilton, Ont.	Inspector of Gas.....	1 Sept. '76	1,600 00	28 June '36	1 Sept. '76
	do Electric Light	28 May '95			
McSween, James..... London, Ont.	1st Class Exciseman ...	1 Feb. '84	1,000 00	26 Nov. '51	30 May '76
Nash, Samuel C..... Charlottetown, P.E.I.	Collect'r Inland Revenue	1 Jan. '78	1,200 00	4 Oct. '34	12 Dec. '70
Nicholls, James Thomas..... Owen Sound, Ont.	Deputy Collect'r (Class B)	19 Sept. '89	1,000 00	16 Dec. '33	7 July '73

DEPARTMENT OF INLAND REVENUE—OUTSIDE SERVICE.

Name and P. O. Address.	Present Rank.	Date.	Present Salary.	Date of Birth.	Date of First Appointment.
			$ cts.		
O'Brien, Edward Charles.... Guelph.	2nd Class Exciseman...	1 July '93	850 00	27 Mar. '68	1 Nov. '86
O'Brien, James Francis..... Hamilton, Ont.	1st do ..	1 Jan. '88	1,000 00	20 Dec. '58	9 Oct. '82
O'Donnell, John..... Kingston ,Ont.	3rd do ..	1 July '84	750 00	7 Nov. '42	17 Feb. '83
O'Donohue, Michael John... Guelph, Ont.	1st do ..	14 Jan. '97	850 00	12 Nov. '69	1 Jan. '92
O'Flaherty, Edward John ... Montreal.	3rd do ..	12 Sept. '90	750 00	—About '40	27 Dec. '86
O'Flaherty, M. J..... Quebec.	Asst. Inspector of Gas..	24 Apr. '93	800 00	13 July '48	24 Apr. '93
O'Leary, Thomas Joseph.... Toronto.	1st Class Exciseman ...	1 July '88	1,000 00	14 July '53	1 Jan. '83
O'Meara, Fred'k. Murray..... Winnipeg.	Prob'y Exciseman.....	7 May '97	500 00	6 July '78	14 Mar. '95
Orr, Henry N.....	do	7 May '97	500 00	15 May '74	7 May '97
Osborne, Arsemous Dalton .. Calgary, N.W.T.	Deputy Collector Inland Revenue (Class B)	22 July '94	200 00	22 Nov. '29	22 Apr. '92
O'Sullivan, Daniel..... Vancouver, B. C	Deputy Collector Inland Revenue (Class A)	1 Aug. '94	900 00	6 Feb. '71	12 May '90
Panneton, George Edouard.. Montreal.	3rd Class Exciseman...	1 Jan. '83	750 00	23 Jan. '49	5 Aug. '82
Pape, James..... Toronto.	Asst. Inspector of Gas..	20 May '93	800 00	6 Aug. '44	20 May '93
	do Electric Light	25 Sept. '95			
Parent, Frederick..... Ottawa.	Asst. Mgr. Meth. Spirits Warehouse.....	7 Jan. '96	825 00	23 June '67	1 May '91
Parkinson, Edward Bailey... Vancouver, B.C.	3rd Class Exciseman...	1 Mar. '94	660 00	29 Nov. '63	12 May '93
Parson, Chas. Herbert..... Golden, B. C.	Deputy Collector Inland Revenue (Class B)	1 Apr. '96	200 00	16 May '68	1 Apr. '96
Patton, James..... Quebec.	Superv. of Cullers.....	30 June '82	2,100 00	5 June '29	30 June '82
Petit, Jean-Baptiste ..... Quebec.	Asst. Inspector W. & M.	6 Jan. '80	500 00	23 Dec. '45	6 Jan. '80
Pinhey, Henry..... Quebec.	Mech. Asst. In. W. & M.	23 May '93	600 00	14 Apr. '34	23 May '93
Pinsonnault, Alfred..... Montreal.	3rd Class Exciseman ...	1 May '84	750 00	20 May '40	4 Nov. '80
Piper, Harry..... Toronto.	Inspector W. & M.....	1 June '81	1,300 00	29 Oct. '39	14 Aug. '79
Pole Charles William..... Belleville, Ont.	Deputy Collector Inland Revenue(Class A)	1 Dec. '86	1,200 00	15 Dec. '45	1 June '82
Powell, John Blecker..... Guelph, Ont.	Collect. Inland Revenue	1 May '87	1,800 00	5 Aug. '48	9 July '73
Pringle, Jas..... Whitby, Ont.	Deputy Collector Inland Revenue (Class B)	25 Mar. '95	200 00	10 June '34	25 Mar. '95
Provost, Jean Jacques..... Three Rivers, P.Q.	Asst. Inspector W. & M.	1 Nov. '80	700 00	9 Sept. '39	1 Nov. '80
Purdie, Steven Anderson.... Fredericton, N.B.	Asst. Inspector of Gas..	1 Feb. '86	200 00	28 Mar. '30	1 Feb. '86
Quinn, John Dwyer..... Granby, P Q.	Special Class Exciseman	1 Dec. '88	1,200 00	6 Jan. '49	1 Jan. '84
Ramon, Pierre ..... Windsor, Ont.	Deputy Collector Inland Revenue (Class A).	29 Oct. '79	1,500 00	28 Aug. '33	17 Feb. '73
Reilly, John Stuart..... Montreal.	2nd Class Exciseman...	1 July '93	787 50	23 Dec. '59	28 April '90
Renaud, Albert H..... Montreal.	3rd do ..	7 June '96	600 00	25 Jan. '64	7 Dec. '94
Rennie, George..... Stratford, Ont.	Deputy Collector Inland Rev. (Class A).	21 Dec. '85	1,200 00	2 Aug. '42	24 Jan. '67
	Gas Inspector.....	9 July '90	200 00		

DEPARTMENT OF INLAND REVENUE—OUTSIDE SERVICE.

Name and P. O. Address.	Present Rank.	Date.	Present Salary.	Date of Birth.	Date of First Appointment.
			$ cts.		
Richard, Dosithé ..... Sussex, N.B.	Asst. Inspector W. & M.	7 July '80	600 00	26 July '34	7 July '80
Richard Jean-Baptiste Trefflé Joliette.	Deputy Collector Inland Revenue (Class B)	7 Dec. '95	300 00	23 Nov. '57	1 July '90
Ridgman, A. H..... Victoria.	3rd Class Exciseman...	1 July '95	630 00	28 Feb. '64	1 July '95
Roche, H. G..... Ottawa.	Inspector of Gas..... do Electric Light	1 July '89 27 May '95	900 00	30 Jan. '50	1 July '89
Rogerson, James Mounsey... Toronto.	Special Class Exciseman	1 July '76	1,200 00	8 Apr. '29	6 Mar. '69
Ross, Harold Edward..... Winnipeg.	Asst. Inspector W. & M Dep. Collector (Class B)	1 June '87 1 Apr. '96	600 00 100 00	22 Jan. '59	1 June '87
Ross, Samuel Foster ..... Hamilton, Ont.	Deputy Collector Inland Revenue (Class A).	1 Dec. '73	1,500 00	6 Apr. '24	21 June '68
Rouleau, Joseph..... Quebec.	Unclassified Exciseman.	6 Dec. '67	750 00	2 Nov. '28	6 Dec. '67
Rowan, Archibald..... St. John, N.B.	Inspector of Gas..... do Electric Light	17 Nov. '75 27 May '95	1,000 00	30 Oct. '30	17 Nov. '75
Rowan, William Edward....	Deputy Collector Inland Revenue (Class B)	26 Apr. '97	400 00	2 Apr. '64	26 Apr. '97
Rowland, Edward ..... London, Ont.	2nd Class Exciseman...	1 Jan. '80	850 00	20 Feb. '30	26 June '76
Rowland, Fleming..... Kingston, Ont.	Collect'r Inland Revenue	1 May '76	1,600 00	10 Aug. '39	7 July '68
Ryan, W..... Montreal.	3rd Class Exciseman...	1 July '93	720 00	12 July '40	— Jan. '68
Saucier, Xavier..... Winnipeg.	2nd do .. Food Inspector.....	1 Jan. '91 1 Aug. '95	850 00 200 00	27 June '69	14 Nov. '89
Schram, Richard Louis H.... St. Catharines, Ont.	3rd Class Exciseman....	1 Dec. '96	600 00	12 Nov. '73	1 June '96
Scott, Matthew Wm ..... Windsor, Ont.	Deputy Collector Inland Revenue (Class B)	16 Apr. '95	200 00	1 Nov. '37	16 Apr. '95
Scullion, Patrick James..... Montreal.	3rd Class Exciseman...	1 Jan. '94	675 00	21 Sept. '73	2 July '92
Scullion, William James.... Montreal.	1st do ..	1 July '94	977 50	6 Sept. '57	1 Aug. '82
Sexton, John..... Quebec.	3rd Class Exciseman....	14 May '89	750 00	1 Dec. '37	14 May '89
Shanacy, Michael..... Toronto.	Deputy Collector Inland Rev. (Class B). Gas Inspector.....	8 Dec. '85 9 July '90	1,100 00 100 00	2 Nov. '49	8 Dec. '85
Simpson, Arthur Fisher..... Sherbrooke, P.Q.	Collector Inland Revenue. Inspector of Gas..... do Electric Light	18 Jan. '85 1 Oct. '92 27 May '95	1,400 00 100 00	31 July '48	18 June '85
Sinon, Eugène Henry..... Brantford, Ont.	Deputy Collect'r (Cl. A)	26 May '91	1,200 00	5 May '63	14 Feb. '87
Slattery, Ralph..... Ottawa, Ont.	1st Class Exciseman ...	1 Jan. '88	1,000 00	3 Feb. '42	16 Apr. '83
Slattery, Thomas..... Belleville, Ont.	Asst. Inspector W. & M. and Mechanical Asst.	20 May '84	700 00	20 June '38	28 May '84
Smyth, Bernard Brunswick.. St. John, N.B.	2nd Class Exciseman...	16 Aug. '95	787 50	24 Nov. '46	1 Oct. '85
Spence, Francis Henry..... Guelph, Ont.	1st do ..	1 July '85	1,000 00	28 May '63	1 Jan. '83
Spence, John..... Brantford, Ont.	Collect'r Inland Revenue	1 May '76	1,600 00	28 July '30	15 June '68
Spereman, James Joseph..... Windsor, Ont.	Special Class Exciseman	1 Nov. '80	1,600 00	28 May '54	6 Apr. '78
Standish, Joseph Gerald..... Belleville.	do ..	1 Jan. '91	1,400 00	25 Jan. '49	18 Jan. '83
Stewart, James..... London, Ont.	1st Class Exciseman ...	1 Jan. '87	1,000 00	10 June '48	7 May '83

DEPARTMENT OF INLAND REVENUE—OUTSIDE SERVICE.

Name and P. O. Address.	Present Rank.	Date.	Present Salary.	Date of Birth.	Date of First Appointment.
			$ cts.		
Stratton, William Cox..... Toronto.	Collect. Inland Revenue	1 Dec. '80	2,200 00	31 July '46	11 Feb. '71
St-Michel, François-Xavier..	Deputy Collect'r (Cl. B)	26 Apr. '97	200 00	10 Apr. '51	26 Apr. '97
Taylor, George Wilson..... Windsor.	Special Class Exciseman	21 Sept. '93	1,200 00	23 June '66	3 Dec. '88
Taylor, James Ferguson..... London, Ont.	2nd do ..	6 Feb. '73	850 00	13 July '54	16 Apr. '72
Thomas, Joseph Smith London, Ont.	Mechanical Assistant Inspector W. & M...	1 Feb. '88	800 00	5 Sept. '43	1 Feb. '88
Thomas, Philip..... Winnipeg.	Deputy Collector Inland Revenue (Class B).	25 Mar. '92	900 00	11 June '38	1 Apr. '86
Thomas Robert..... Windsor, Ont.	2nd Class Exciseman...	1 July '93	850 00	27 June '41	5 Jan. '91
Till, Thomas Mercer..... Guelph, Ont.	Deputy Collector Inland Revenue (Class A)	1 July '87	1,300 00	18 May '47	5 Oct. '
Timmons, Patrick..... Quebec.	Messenger.....	1 Apr. '96	500 00	1 Nov. '56	16 Mar. '92
Todd, Thomas..... Toronto.	Asst. Inspector W. & M.	6 Aug. '92	600 00	17 Sept. '32	6 Aug. '92
Tomlinson, Walter Morecroft Montreal.	do	1 Aug. '89	600 00	2 Dec. '56	1 Aug. '89
Tompkins, Patrick..... Halifax, N.S.	3rd Class Exciseman...	1 Dec. '83	750 00	12 Dec. '46	14 Aug. '79
Toupin, François-X[illegible]... Montreal.	Deputy Collector Inland Revenue (Class A).	1 July '93	1,495 00	29 Nov. '47	24 Oct. '83
Tourchot, Anatole Léon Jean. Ottawa.	3rd Assistant Analyst..	1 Aug. '92	1,150 00	5 Apr. '47	1 Aug. '92
Tracey, John Philip..... London.	2nd Class Exciseman ...	16 Aug. '96	787 50	19 Jan. '40	3 Aug. '92
Verner, François..... Montreal.	do ...	1 Jan. '91	850 00	7 July '44	1 July '89
Verner, Thos. H.....	Prob'y Exciseman.....	7 May '97	500 00	15 Sept. '62	7 May '97
Villeneuve, Jacques..... Montreal.	1st Class Exciseman....	9 Feb. '92	1,000 00	30 Jan. '38	— Oct. '68
Vincent, Joseph Louis..... Montreal.	District Inspector.....	1 July '93	2,500 00	19 Mar. '35	1 Aug. '67
Wainwright, Frederick G... Halifax.	2nd Class Exciseman...	1 Jan. '87	850 00	1 Aug. '40	21 Nov. '73
Waller, John..... Ottawa.	3rd do	1 Nov. '89	750 00	25 Oct. '65	18 June '88
Walsh, Daniel Joseph..... Brantford.	Special do	1 July '95	1,200 00	10 Nov. '65	1 July '87
Wardell, Reginald Stuart R. Hamilton.	2nd do	1 Jan. '96	768 75	9 June '74	1 June '94
Watkins, John Andrew..... Montreal.	3rd do	1 July '83	750 00	20 Jan. '31	10 Oct. '81
Watson, James..... Ottawa.	Laboratory Clerk....	1 July '89	900 00	5 Apr. '41	— Jan. '88
	Food Inspector.....	12 Sept. '90	200 00		
Waugh, Richard Joseph .... Halifax, N.S.	Inspector W. & M...	13 Feb. '97	600 00	3 Jan. '69	13 Feb. '97
	do Food.....	13 Feb. '97	300 00		
Webbe, Cecil Ephraim Arthur London, Ont.	2nd Class Exciseman...	1 July '93	850 00	19 Mar. '67	1 Aug. '91
Weir, James..... Hamilton, Ont.	1st do . . .	16 Aug. '95	892 50	5 Aug. '63	1 Jan. '89
Westman, Thomas..... Toronto.	Special Class Exciseman	21 Sept. '93	1,200 00	26 Jan. '63	3 May '84
Weyms, Charles..... Toronto.	1st Class Exciseman....	1 Jan. '88	1,000 00	4 Mar. '42	5 Feb. 72
Wheatley, Alfred Edward... Hamilton, Ont.	Asst. Inspector W. & M.	11 Feb. '91	650 00	29 Sept. '67	11 Feb. '91
Whelan, William Frederick.. Quebec.	Specification Clerk.....	1 July '89	750 00	17 May '32	26 May '74

DEPARTMENT OF INLAND REVENUE—OUTSIDE SERVICE.

Name and P. O. Address.	Present Rank.	Date	Present Salary.	Date of Birth.	Date of First Appointment.
			$ cts.		
Whitteker, William..... Kingston, Ont.	Asst. Inspector W. & M.	14 Aug. '79	600 00	13 Sept. '34	14 Aug. '79
Williams, John..... London, Ont.	Gas Inspector.....	15 Nov. '80	1,000 00	27 Nov. '26	15 Nov. '80
	Electric Light Inspector	28 May '95			
Wilmot, John Bentley..... St. John, N.B.	Inspector W. & M.....	14 Aug. '79	1,200 00	9 Feb. '42	14 Aug. '79
Wilson, David..... London, Ont.	Assistant Accountant..	10 June '93	900 00	8 Mar. '40	1 Aug. '73
Winsor, John..... Ottawa, Ont.	Asst. Inspector W. & M.	30 Mar. '97	500 00	28 Aug. '51	30 Mar. '97
Wood, James A..... Prescott, Ont.	Deputy Collector Inland Revenue (Class B).	1 May '96	800 00	7 Oct. '48	1 May '96
Woodward, George W..... Guelph, Ont.	Special Class Exciseman	1 Jan. '83	1,200 00	22 Apr. '40	11 July '76
Wolfenden, William..... Vancouver, B.C.	Deputy Collector Inland Revenue (Class B).	3 Oct. '91	700 00	8 Aug. '43	3 Oct. '91
do New Westminster	Inspector of Gas.....	1 Dec. '93	100 00		
Wright, Robert J..... Toronto.	Asst. Inspector W. & M	1 Jan. '81	750 00	24 Dec. '51	1 Jan. '81
Yates, James McGee..... Guelph, Ont.	2nd Class Exciseman...	1 Nov. '80	850 00	27 Feb. '46	11 Feb. '71

DEPARTMENT OF CUSTOMS—INSIDE SERVICE.

Name and P. O. Address.	Present Rank.	Date.	Present Salary.	Date of Birth.	Date of First Appointment.
			$ cts.		
McDougald, John	Commissioner	1 May '96	2,800 00	13 Mar. '48	1 May '96
Bennet, Frederick George	1st Class Clerk	1 July '89	1,750 00	10 Mar. '52	24 Aug. '71
Ince, George Vincent	do	1 July '89	1,750 00	11 Jan. '35	1 Feb. '70
Bleakney, Arthur Crawley	do	1 July '89	1,750 00	12 Aug. '53	1 Sept. '72
McKiel, Charles Edward	do	1 Sept. '90	1,650 00	24 Apr. '46	1 Dec. '74
Fawcett, Guilford Heber	do	1 July '89	1,700 00	13 Nov. '50	6 Feb. '73
Farrow, Robinson Russell	do and Accountant.	1 July '95	1,650 00	7 Mar. '63	15 Jan. '81
Code, Thomas James	1st Class Clerk and Asst. Accountant.	1 July '97	1,400 00	29 Jan. '64	1 Apr. '82
Sanders, Edwin Lewis	1st Class Clerk	1 July '97	1,400 00	17 Mar. '56	1 Aug. '82
Morin, Alfred	do	1 July '97	1,400 00	10 Jan. '57	15 June '76
Baker, William Chipman	2nd Class Clerk	1 July '82	1,400 00	16 July '53	18 Oct. '73
Russell, William	do	1 July '89	1,400 00	28 May '44	1 June '76
Ackers, John	do	1 Sept. '91	1,350 00	16 July '46	1 Feb. '79
Bliss, Thomas Alder Dickson	do	1 Oct. '91	1,350 00	28 June '57	23 May '82
Courtney, John	do	1 Sept. '91	1,350 00	27 June '48	7 Feb. '82
Campbell, James Joseph	do	1 July '89	1,250 00	10 July '51	12 Apr. '70
Dunlevie, Sidney Alfred	do	1 July '92	1,300 00	4 June '47	4 June '80
Christie, Jessie Blackburn	do	1 July '93	1,250 00	26 June '61	1 May. '84
Breadner, Robert Walker	do and Chief Check Clerk	1 July '95	1,150 00	13 Jan. '65	13 Sept. '84
Bristol, John R. Ketcheson	2nd Class Clerk	13 Jan. '96	1,100 00	23 Sept. '68	27 Nov. '89
Grafton, William Henry	do	1 July '97	1,100 00	29 Nov. '50	1 Jan. '85
Bain, John	Private Secretary	3 Apr. '96	600 00	8 June '69	3 Aug. '96
Roper, Sydney C. D	3rd Class Clerk	1 July '89	1,000 00	30 June '49	18 Dec. '85
Lacerte, Alide	do	1 June '82	1,000 00	4 July '65	1 June '82
Frost, Samuel L. Tilley	do	1 Nov. '90	800 00	30 July '57	1 Nov. '90
Watson, John Archibald	do	1 July '95	650 00	6 Dec. '66	10 Dec. '91
Lafontaine, Adelard Marie Lesiège.	do	1 July '95	650 00	30 Mar. '56	15 May '91
Rorke, Herbert Victor	do	1 July '95	650 00	25 Apr. '69	15 May '91
Moir, R. Huntington	do	31 Dec. '95	450 00	18 Aug. '73	26 Mar. '94
Carleton, Wm. Henry	Packer	1 Jan. 91	500 00	23 May '72	27 May '82
Bales, Wm. Daniel Pye	Messenger	12 Apr. '90	500 00	27 Dec. '66	12 Apr. '90
Gow, John Wm	do	1 July '67	500 00	25 Sept. '37	1 Sept. '56

DEPARTMENT OF CUSTOMS—OUTSIDE SERVICE—ONTARIO.

Name and P. O. Address.	Present Rank.	Date.	Present Salary.	Date of Birth.	Date of First Appointment.
PROVINCE OF ONTARIO.			$ cts.		
Amherstburg.					
Gott, George	Collec	24 July '84	1,000 00	18 Oct. '27	1 Nov. '73
Luckham, Daniel R.	Preventive Officer	13 July '97	500 00	12 Oct. '63	13 July '97
Caldwell, William	do	1 May '86	550 00	29 Oct. '32	1 May '86
Brien, James	Sub-Collector	4 Mar. '97	600 00	4 Feb. '48	4 Mar. '97
Essex Centre.					
Allworth, Edward	do	1 Jan. '96	450 00	26 Nov. '37	1 Jan. '96
Kingsville.					
Scott, Mathew William	do	10 Jan. '81	450 00	1 Nov. '37	10 Jan. '81
Leamington.					
Atkinson, J. H C.	do	1 April '97	500 00	31 Aug. '54	1 April '97
West Dock, Pelee Island.					
Belleville.					
Webster, William	Collector	18 Oct. '78	1,400 00	4 Dec. '44	18 Oct. '78
Covert, John	Preventive Officer	1 June '81	300 00	6 Jan. '25	1 June '81
Hambly, Philip Hall	do	1 July '87	600 00	20 Oct. '35	1 July '87
McGinnis, Arthur	Clerk	5 Oct. '94	900 00	25 Dec. '52	9 Feb. '92
Berlin.					
Colquhoun, Frederick	Collector	1 Jan. '97	1,200 00	.....	1 Jan. '97
Bowmanville.					
Beith, James	Collector	5 Apr. '97	1,000 00	10 April '37	5 April '97
Brittain, Joseph	Landing Waiter	1 April '87	500 00	4 Dec. '35	1 Apr. '87
Brantford.					
Leeming, Henry Blakey	Collector	1 May '76	1,400 00	5 Oct. '30	1 May '76
Heath, Edwin Lee	Sub-Collector	1 Sept. '79	800 00	9 Jan. '39	1 Sept. '79
Foster, Thomas	Landing Waiter	27 Oct. '76	800 00	7 Dec. '39	27 Oct. '76
Urquhart, Wm. T.	Preventive Officer	1 July '97	600 00	11 Sept. '63	1 July '97
Brockville.					
Jones, Wm. Hamilton	Collector	1 Mar. '88	1,300 00	17 Feb. '37	1 Mar. '88
Montgomery, Wm. Henry	Clerk & Land'g Waiter	12 April '90	700 00	5 Nov. '56	12 April '90
Stewart, Alexander	Landing Waiter	24 Jan. '50	800 00	5 Jan. '29	24 Jan. '50
Stayner, Thomas Allan	Tide Waiter	1 July '85	600 00	13 Aug. '53	1 July '85
Mills, Albert Edward	Sub-Collector	1 Aug. '89	500 00	—— '44	1 Aug. '89
Smith's Falls.					

DEPARTMENT OF CUSTOMS—OUTSIDE SERVICE—ONTARIO.

Name and P. O. Address.	Present Rank.	Date.	Present Salary.	Date of Birth.	Date of First Appointment.
Chatham.			$ cts.		
Stephenson, Rufus	Collector	25 Apr. '92	1,300 00	14 Jan. '35	23 May '82
Duck, John	Sub-Collector	13 Feb. '65	700 00	7 Feb. '24	13 Feb. '65
Ridgetown.					
Fellows, Wm. Risley	do	1 Apr. '91	400 00	4 Mar. '90	29 Aug. '82
Rondeau and Blenheim.					
Coatsworth, Caleb	Preventive Officer	5 Apr. '70	400 00	6 Nov. '28	5 Apr. '70
Romney.					
Eberts, Joseph Melchior	Clerk	31 Mar. '96	850 00	21 Aug. '40	1 Sept. '84
Cobourg.					
Hagerman, John G.	Preventive Officer	1 Feb. '92	650 00	28 July '39	1 Feb. '92
Lockwood, Milton Kingsley	Sub-Collector	6 Apr. '71	600 00	27 June '25	6 Apr. '71
Brighton.					
Fowler, George Orchard	do	15 July '77	550 00	5 July '32	13 July '77
Cramahe.					
Johnston, James H.	do	14 Nov. '96	300 00	21 May '69	14 Nov. '96
Grafton.					
Collingwood.					
Watson, George	Collector	22 Nov. '66	1,000 00	2 Dec. '28	22 Nov. '66
Cameron, Alex. McKinnon	Sub-Collector	1 Nov. '88	600 00	11 Sept. '56	1 Nov. '88
Meaford.					
Hogg, William Ashton	Landing Waiter	3 Apr. '82	550 00	23 Jan. '59	3 Apr. '82
Galna, John	do	5 July '81	500 00	22 Feb. '49	5 July '81
Parry Sound.					
Cornwall.					
Bergin, John	Collector	5 Mar. '96	1,200 00	15 July '29	5 Mar. '96
Cline, John H.	Preventive Officer	11 Sept. '94	500 00	20 July '64	11 Sept. '94
Cook, Durham	Landing Waiter	15 Oct. '78	350 00	1 Nov. '38	15 Oct. '78
Aultsville.					
Deseronto.					
Valleau, Alex. S.	Collector	14 Dec. '96	700 00	31 Aug. '48	14 Dec. '96
Fort Erie.					
Lawson, James	Collector	1 Jan. '96	1,400 00	6 Jan. '40	1 Jan. '96
Johnson, John Thomas	Preventive Officer	18 June '80	600 00	4 Oct. '40	18 June '80
Scholfield, Thomas	do	1 June '90	600 00	23 June '46	1 June '90
Lewis, Charles Wesley	Clerk and Land. Waiter	1 Dec. '75	700 00	9 Oct. '47	1 Dec. '75
Newbigging, Thomas Leslie	do	27 Feb. '74	600 00	13 June '42	27 Feb. '74
House, William Taylor	Land. Waiter and Clerk	1 June '87	600 00	28 Mar. '42	1 June '87

DEPARTMENT OF CUSTOMS—OUTSIDE SERVICE—ONTARIO.

Name and P. O. Address.	Present Rank.	Date.	Present Salary.	Date of Birth.	Date of First Appointment.
Fort Erie—Concluded.			$ cts.		
Wilkins, Oscar Fitzalwyn...	Land. Waiter and Clerk	1 Sept. '84	600 00	2 July '36	1 Sept. '84
Young, Charles.....	Tide Waiter	18 May '92	500 00	12 Dec. '44	18 May '92
Noble, John.....	.....	20 Feb. '95	600 00	—— '26	1 Dec. '93
Fort William.					
Livingstone, John.....	Acting Collector.....	1 May '72	800 00	30 Oct. '26	1 May '72
Newcombe, Wm.....	Landing Waiter.....	1 Jan. '96	500 00	25 Nov. '54	1 Jan. '96
Galt.					
Peck, Thomas.....	Collector.....	1 Nov. '86	850 00	14 Oct. '56	1 Nov. '86
Dennis, William Alfred.....	Preventive Officer	6 June '87	600 00	14 Feb. '53	6 June '87
Gananoque.					
Ormiston, John	Collector.....	17 Apr. '58	1,100 00	3 Mar. '34	17 Apr. '58
Dixon, William..... Rockport.	Sub-Collector	6 June '87	500 00	14 Feb. '38	6 June '87
Goderich.					
Farrow, Asher.....	Collector.....	1 July '84	1,000 00	17 Apr. '40	1 June '84
McPherson, Malcolm J..... Kincardine.	Sub-Collector.....	1 Apr. '97	600 00	16 Dec. '65	1 Apr. '97
Davis, Henry..... Wingham.	do	1 Oct. '82	600 00	4 June '43	1 Oct. '82
Whitely, Wm. Thomas..... Clinton.	do	13 Apr. '92	600 00	16 Jan. '37	13 Apr. '92
Neelin, Fred. G..... Seaforth	do	1 Aug. '94	400 00	8 May '53	1 Aug. '94
Smith, George E..... Southampton.	do	12 July '95	400 00	25 Aug. '50	12 July '95
Guelph.					
Hallett, Jeremiah.....	Collector	13 Jan. '96	1,300 00	7 Dec. '43	13 Jan. '96
Costello, John.....	Landing Waiter.....	1 Nov. '73	600 00	25 Dec. '40	1 Nov. '73
McNamara, Michael..... Walkerton.	Sub-Collector.....	1 Oct. '80	600 00	7 Mar. '41	1 Oct. '80
Hamilton.					
Kilvert, Francis Edwin	Collector.....	1 Feb. '87	3,000 00	27 Dec. '38	1 Feb. '87
Mackenzie, Alexander Innes.	Surveyor.....	25 Oct. '76	1,500 00	6 Feb. '26	1 Apr. '76
Thomson, John.....	Dominion Appraiser....	16 May '96	1,600 00	— June '35	1 Mar. '73
Gayfer, Harry.....	Appraiser	13 July '97	1,200 00	14 June '39	13 July '97
Murray, Hugh.....	Clerk.....	1 Nov. '83	1,200 00	26 June '43	1 Nov. '83
Townsend, Samuel Watton..	do	1 May '77	700 00	4 Nov. '21	1 May '77

DEPARTMENT OF CUSTOMS—OUTSIDE SERVICE—ONTARIO.

Name and P. O. Address.	Present Rank.	Date.	Present Salary.	Date of Birth.	Date of First Appointment.
Hamilton—Concluded.			$ cts.		
Alexander, Andrew	Clerk	1 June '84	900 00	29 July '32	1 June '84
Park, Robert Hood	do	1 June '87	800 00	25 Jan. '34	1 June '87
McKenna, John Adam P.	do	1 Apr. '90	600 00	5 June '40	1 Apr. '90
Cape, John	do	1 Dec. '81	1,200 00	30 Dec. '41	— Aug. '76
Colvin, Robert	Clerk & Landing Waiter	12 Apr. '90	600 00	5 July '70	12 Apr. '90
Battle, John	Clerk	23 July '74	800 00	31 Jan. '57	23 July '74
Halcrow, James	Locker and Gauger	1 June '74	600 00	9 Jan. '39	1 June '74
Cleary, Stephen	Preventive Officer	1 Sept. '89	600 00	— Dec. '33	6 May '74
Ferguson, Alexander	Messenger	1 May '80	450 00	20 Nov. '46	1 May '80
McKechnie, M. R.	Sub-Collector	10 Jan. '96	1,200 00	25 June '35	10 Jan. '96
Dundas.					
Moblo, John	do	23 June '93	800 00	4 Mar. '42	23 June '93
Dunnville.					
Galbraith, Thomas Jefferson.	Landing Waiter	6 April 76	100 00	5 Mar. '41	6 April '76
Dunnville.					
McCandelish, A.	Clerk	1 Mar. '95	500 00	24 May '60	1 Mar. '95
Burns, John	do	1 Mar. '95	600 00	2 Jan. '55	1 Mar. '95
O'Dell, Alexander	Landing Waiter	16 May '96	500 00	3 Mar. '68	16 May '96
Felan, Maurice	Sub-Collector	13 July '94	450 00	30 Dec. '42	13 July '94
Oakville.					
Port Hope.					
Burton, Edmund John W.	Collector	15 Sept. '72	1,200 00	5 Jan. '48	15 Sept. '72
Hagerman, Christopher A.	Landing Waiter	1 June '80	750 00	18 Oct. '42	1 June '80
Kingston.					
Hamilton, Clarke	Collector	29 June '82	1,800 00	17 Mar. '33	29 June '82
Shaw, Abraham	Assistant Inspector	12 July '97	1,500 00	11 Dec. '48	19 Jan. '75
Anglin, Robert D.	Clerk	1 Mar. '88	1,000 00	8 Dec. '38	23 Feb. '73
Neish, William	do	23 July '77	750 00	18 Jan. '34	23 July '77
Gaskin, Thomas	do	1 July '90	1,000 00	27 Mar. '50	1 June '85
Driver, Thomas	Appraiser	23 June '75	1,100 00	15 Aug. '42	23 June '75
Hogle, John	Sub-Collector	1 Jan. '77	450 00	25 Nov. '26	1 Jan. '77
Bath.					
Comer, George Wm. Henry	Tide Waiter	1 Apr. '92	550 00	21 Oct. '40	1 Apr. '91
Hanley, James	do	27 Nov. '89	550 00	8 Feb. '43	27 Nov. '89
Geoghegan, John	do	4 May '93	400 00	23 Jan. '50	4 May '93
Quigley, Joseph	Preventive Officer	1 Apr. '88	550 00	29 Apr. '45	1 Apr. '88

DEPARTMENT OF CUSTOMS—OUTSIDE SERVICE—ONTARIO.

Name and P. O. Address.	Present Rank.	Date.	Present Salary.	Date of Birth.	Date of First Appointment.
Kingston—Concluded.			$ cts.		
Robinson, William	Preventive Officer	1 June '88	550 00	17 June '47	1 June '88
Graves, Wm. Daws	Tide Waiter	1 May '92	550 00	16 July '48	1 Apr. '91
Hogan, Thomas	Preventive Officer	10 Apr. '93	500 00	28 Feb. '47	10 Apr. '93
Wolfe Island.					
Joslin, Almon	do	16 May '85	150 00	28 May '46	16 May '85
Port Metcalf.					
Rankin, David J.	do	16 Mar. '82	150 00	30 Mar. '33	16 Mar. '82
Collins Bay.					
Raymond, Richard	do	19 Sept. '89	300 00	27 Nov. '50	19 Sept. '89
Nugent, Peter	Packer	1 May '81	500 00	27 July '57	1 May '81
Hitchens, Henry	Preventive Officer	1 Aug. '94	450 00	24 Dec. '37	6 May '72
Horne, Wm. E	do	5 Oct. '94	200 00	14 Nov. '30	1 June '88
Wolfe Island.					
Carson, Richard	Messenger	1 Nov. '95	500 00	— —— '46	1 Nov. '95
Lindsay.					
.....	Collector	.....	.....	.....	.....
London.					
Reid, Robert	Collector	1 Jan. '78	2,000 00	1 Jan. '22	1 Jan. '78
Talbot, Oscar Henry	Acting Surveyor	26 July '97	1,000 00	29 Dec. '60	11 May '88
Williams, John Lang	Clerk and Locker	7 Feb. '80	750 00	—— '30	7 Feb. '80
Brett, William	Packer	1 Jan. '88	500 00	10 May '59	1 Jan. '88
Taylor, James Ferguson	Sub-Collector	4 Sept. '82	300 00	13 July '54	4 Sept. '82
Strathroy.					
McDiarmid, Finlay	Preventive Officer	5 Apr. '70	100 00	28 Mar. '29	5 Apr. '70
New Glasgow.					
McLean, Hugh Allen	do	1 May '91	550 00	6 Jan. '58	1 May '91
Dreaney, Thomas Henry	Clerk	7 Feb. '91	600 00	22 Mar. '71	7 Feb. '91
Finnigan, Edward	Clerk & Landing Waiter	11 May '88	600 00	20 Aug. '68	11 May '88
Minhinnick, Wm. Brown	do	11 May '88	600 00	19 Mar. '63	11 May '88
Donaldson, Donald Alex	do	12 Apr. '90	700 00	30 July '68	12 Apr. '90
Orr, Robinson John	Packer and Messenger	12 Aug. '89	450 00	5 Sept. '64	12 Aug. '89
McFadden, John	Landing Waiter	1 Aug. '92	500 00	9 Nov. '71	1 Aug. '92
Brady, John C.	do	7 Mar. '94	500 00	15 Mar. '43	7 Mar. '94
Boyle, Patrick F.	do	1 June '95	500 00	—— '47	1 June '95
Morrisburg.					
Laflamme, Andrew J	Collector	1 Aug. '97	800 00	26 Aug. '35	1 Aug. '97
Perkins, James	Sub-Collector	24 Dec. '79	500 00	22 June '28	24 Dec. '79
Iroquois.					

DEPARTMENT OF CUSTOMS—OUTSIDE SERVICE—ONTARIO.

Name and P. O. Address.	Present Rank.	Date.	Present Salary.	Date of Birth.	Date of First Appointment.
Napanee.			$ cts.		
Anderson, Thos. E.	Collector	10 Dec. '96	800 00	9 Mar. '55	10 Dec. '96
Perry, Charles Benjamin	Landing Waiter	1 May '75	500 00	16 Sept. '27	1 May '75
Niagara Falls.					
Boyle, Arthur	Collector	1 May '96	1,600 00	13 Mar. '42	1 May '96
Brown, Joseph Pell	Chief Clerk	1 Apr. '87	1,000 00	10 Feb. '37	18 Dec. '65
Rogers, Henry Blanckley	Landing Waiter	— June '54	900 00	20 Aug. '27	— June '54
Cannon, John Henry	do	11 Nov. '69	650 00	16 Apr. '41	11 Nov. '69
Culhane, Patrick	do	1 July '72	650 00	—— '29	1 July '72
Bender, Hiram	do	2 Sept. '79	750 00	16 Oct. '42	2 Sept. '79
Harvey, Thomas Brunswick	Sub-Collector	11 Sept. '79	750 00	25 Nov. '38	11 Sept. '79
Chippawa.					
Flynn, James Joseph	Landing Waiter	— Mar. '80	600 00	31 Aug. '58	— Mar. '80
Jackson, James	do	— Nov. '79	600 00	2 Aug. '22	— Nov. '79
Bartle, John Clarence	do	14 Mar. '82	700 00	21 Aug '57	14 Mar. '82
Parker, William McMicking	do	29 Mar. '82	600 00	30 June '51	29 Mar. '82
Keller, Charles Frederick Dan.	Preventive Officer	1 Jan. '86	750 00	6 Sept. '44	8 Feb. '84
House, William Henry	do	1 July '86	600 00	18 Sept. '57	21 Oct. '85
Brown, James	Clerk & Landing Waiter	1 Oct. '84	750 00	20 May '44	1 Oct. '84
McKenzie, Charles James	do	1 Oct. '84	750 00	22 Mar. '47	1 Oct. '84
Robertson, Augustus R.	do	5 Dec. '91	600 00	3 Jan. '53	5 Dec. '91
Nidh, Henry	Landing Waiter	14 Mar. '88	600 00	24 Mar. '50	14 Mar. '88
Wood, Fred. F.	do	1 Apr. '93	600 00	23 July '62	1 Apr. '93
Sando, John	Sub-Collector	1 Aug. '95	600 00	29 Sept. '46	1 June '88
Niagara.					
Glasgow, Oliver D.	Preventive Officer	14 Jan. '97	600 00	24 Dec. '60	14 Jan. '97
Oshawa.					
Blamey, Geo. Frederick	Collector	1 Jan. '82	800 00	26 Nov. '33	1 Jan. '82
Ottawa.					
.....	Collector	.....	.....	.....	.....
Bartram, Joseph Thomas	Surveyor	9 June '76	1,400 00	24 June '41	1 Jan. '57
Taylor, Alex. Harvey	Appraiser	13 July '97	1,200 00	9 Nov. '39	13 July '97
Steacy, John Butler	Clerk and Land. Waiter	5 Apr. '73	950 00	10 Feb. '27	5 Apr. '73
McGovern, John James	Preventive Officer	1 Jan. '88	800 00	4 Feb. '52	1 Sept. '76

DEPARTMENT OF CUSTOMS—OUTSIDE SERVICE—ONTARIO.

Name and P. O. Address.	Present Rank.	Date.	Present Salary.	Date of Birth.	Date of First Appointment.
Ottawa—Concluded.			$ cts.		
Russel, Colin	Clerk	1 May '86	950 00	14 Apr. '41	9 May '81
Clark, Robert Alex.	do	1 July '89	750 00	25 July '68	1 July '89
Waggoner, Stephen Hooper	Clerk and Land. Waiter	1 July '90	650 00	13 Mar. '59	1 July '90
Payne, Edward	do	1 Feb. '92	600 00	25 Sept. '44	1 Aug. '88
Hinds, Hugh	Clerk	1 July '93	600 00	25 Sept. '68	10 June '89
Champness, Weldon	Preventive Officer	22 May '89	700 00	3 Jan. '39	22 May '89
Spittal, Robert	do	1 Mar. '88	650 00	18 Mar. '48	1 Mar. '88
Ryan, Patrick Eugene	do	1 Dec. '92	750 00	4 Jan. '36	1 Dec. '92
Hood, Thos. Andrew	do	1 Apr. '92	700 00	13 Dec. '65	1 Dec. '87
Warren, Joseph, Pembroke.	Sub-Collector	19 May '76	700 00	15 Apr. '26	19 May '76
Munro, John McNab, Almonte.	do	1 Aug. '83	550 00	4 Apr. '43	1 Aug. '83
Stewart, Donald, Renfrew.	do	1 Dec. '85	400 00	29 Apr. '29	1 Dec. '85
Donald, Frank, Carleton Place.	do	6 Dec. '86	500 00	22 Mar. '43	6 Dec. '86
Neilson, Geo. Edward, Arnprior.	do	17 Apr. '90	400 00	12 Mar. '34	17 Apr. '90
Owen Sound.					
Stephens, James Crispen	Collector	1 Aug. '82	800 00	23 Jan. '47	1 Aug. '82
Webb, Samuel Alfred, French River.	Preventive Officer	1 June '89	300 00	30 Apr. '53	1 June '89
Parke, Simon	do	1 June '96	600 00	20 Sept. '45	1 June '96
Paris.					
Hall, Thomas	Collector	1 Mar. '78	1,000 00	31 Jan. '35	1 Mar. '78
Kinnear, Alexander Molson	Landing Waiter	10 May '75	600 00	— Apr. '26	10 May '75
Peterboro'.					
Stevenson, Rufus	Collector	10 Jan. '96	1,200 00	14 Mar. '66	10 Jan. '96
Snyder, C. J.	Clerk	1 July '95	600 00	24 June '64	22 June '95
Picton.					
Ross, Walter T.	Collector	23 May '78	800 00	22 Jan. '47	23 May '78
Prescott.					
Jessup, Edward	Collector	1 Aug. '85	1,200 00	11 Jan. '32	1 Aug. '85
Dowsley, Matthew	Clerk, Landing Waiter and Searcher.	21 Dec. '70	900 00	8 Apr. '27	21 Dec. '70
Murphy, John	Landing Waiter	1 July '74	600 00	28 Mar. '45	1 July '74
Gerald, Asahel Scott	Preventive Officer	25 Jan. '62	600 00	31 Aug. '38	25 Jan. '62

DEPARTMENT OF CUSTOMS—OUTSIDE SERVICE—ONTARIO.

Name and P. O. Address.	Present Rank.	Date.	Present Salary.	Date of Birth	Date of First Appointment.
Prescott—Concluded.			$ cts.		
Keeler, Robert M.....	Clerk & Landing Waiter	1 Apr. '92	600 00	6 Oct. '55	1 Aug. '91
Hollingsworth, Samuel.....	Preventive Officer.....	1 July '83	600 00	8 Dec. '32	1 July '83
Mooney, John..... Maitland.	Sub-Collector.....	28 Mar. '76	400 00	7 Oct. '24	28 Mar. '76
McMillan, Robert Pringle... Cardinal.	do	6 June '90	400 00	12 Mar. '43	6 June '90
Port Arthur.					
Wiley, A. M.....	Collector.....	1 Nov. '95	1,000 00	31 Oct. '64	1 Nov. '95
Boyce, Thos. Riddell.....	Clerk.....	14 May '89	800 00	1 Feb. '64	14 May '89
Colcleugh, John W..... Rat Portage.	Sub-Collector.....	21 Sept. '91	250 00	1 June '50	21 Sept. '91
St. Catharines.					
Cuffe, John E.....	Collector.....	11 Nov. '92	1,000 00	4 Mar. '40	11 Nov. '92
Hodge, Archibald.....	Clerk & Landing Waiter	13 Mar. '76	800 00	17 July '32	— June '74
McClive, John	Landing Waiter and Searcher	15 Mar. '76	700 00	5 Jan. '50	15 Mar. '76
Spillette, Silas William.....	Sub-Collector.....	29 May '82	700 00	15 Jan. '37	29 May '82
Pattison, Thos. F..... Thorold.	do	1 Jan. '97	750 00	19 Sept. '56	1 Jan. '97
McFarland, Duncan Elliott.. Port Colborne	do	1 Sept. '75	300 00	1 Jan. '31	1 Sept. '75
Ramsden, John A..... Port Colborne.	Preventive Officer.....	27 May '90	300 00	26 April '46	27 May '90
Clark, Wm. Beverly..... Port Dalhousie.	do	1 Aug. '89	200 00	2 Mar. '56	1 Aug. '89
Hill, John F..... Welland.	Sub-Collector.....	4 Mar. '97	500 00	27 Jan. '50	4 Mar. '97
St. Thomas.					
Emery, Wm. Y.....	Collector.....	16 May '93	1,200 00	— —— '32	16 May '93
Smellie, John Reid.....	Landing Waiter.....	12 July '75	800 00	31 Mar. '29	12 July '75
Finlay, James Thos. Clark...	Sub-Collector.....	28 Mar. '74	750 00	7 Dec. '39	28 Mar. '74
..... Aylmer.	do	.....	.....	.....	.....
Payne, Manuel..... Port Stanley.	do	1 July '84	300 00	10 Feb. '45	1 July '84
Backhouse, William..... Burwell	do	5 July '81	300 00	— Mar. '39	5 July '81
Thompson, Thomas..... Port Bruce.	Preventive Officer	5 Apr. '70	100 00	—— '20	5 Apr. '70
Sarnia.					
Matheson, George Nair.....	Collector.....	26 Jan. '56	1,800 00	2 Dec. '35	26 Jan. '56
Adams, Joshua Fourth.....	Landing Waiter.....	10 Aug. '74	800 00	22 Apr. '40	10 Aug. '74

DEPARTMENT OF CUSTOMS—OUTSIDE SERVICE—ONTARIO.

Name and P. O. Address.	Present Rank.	Date.	Present Salary.	Date of Birth.	Date of First Appointment.
Sarnia—Concluded.			$ cts.		
McLagan, John	Landing Waiter	1 Aug. '79	600 00	31 Oct. '41	1 Aug. '79
Macvicar, Alfred Fisher	do	1 Feb. '87	550 00	24 Aug. '68	1 Feb. '87
Alcock, James	Preventive Officer	18 June '84	600 00	11 July '45	18 June '84
Couse, Jas. Albert	Sub-Collector	14 Dec. '88	500 00	—— '44	14 Dec. '88
Parmelee, John D	Preventive Officer	1 June '96	600 00	1 Sept. '62	1 June '96
Cronk, Asa	Sub-Collector	7 June '84	500 00	—— '33	7 June '84
Courtright.					
Clark, O. S.	do	1 July '92	700 00	17 Aug. '48	1 July '92
Point Edward.					
Dawson, Daniel	do	16 Oct. '73	800 00	16 Mar. '35	16 Oct. '73
Petrolia.					
Almas, A. A.	Preventive Officer	1 July '95	600 00	10 Oct. '49	29 June '95
Chester, John	do	1 May '97	600 00	1 May '40	1 May '97
Sault Ste. Marie.					
Plummer, Henry	Collector	1 Feb. '89	1,200 00	29 Dec. '51	1 Feb. '89
Ironside, James Symington	Clerk & Landing Waiter	31 Aug. '80	750 00	13 July '35	31 Aug. '80
Howe, A. W.	Preventive Officer	31 Mar. '96	600 00	24 May '51	31 Mar. '96
Prout, John W.	Sub-Collector	1 May '92	400 00	13 Dec. '67	1 May '92
Bruce Mines.					
English, Richard	do	19 Apr. '71	500 00	7 Feb. '34	19 Apr. '71
Manitowaning.					
Monck, Alfred	do	1 Nov. '92	300 00	17 June '38	1 Nov. '92
Cockburn Island.					
McGuire, Gloss Crysler	do	1 Jan. '92	500 00	23 May '62	1 Jan. '92
Algoma Mills.					
Smith, A. Hoffmann	do	1 June '96	400 00	19 Nov. '53	1 June '96
Sudbury.					
Flesher, Thos	do	1 Dec. '94	400 00	23 Aug. '46	26 Nov. '94
Spanish River.					
Simcoe.					
Matthews, John	Collector	1 Jan. '92	850 00	29 June '39	1 Nov. '84
Law, Wm. S.	Sub-Collector	1 Jan. '87	600 00	21 Dec. '33	1 Jan. '87
Tilsonburg.					
Davis, John R.	do	1 Jan. '92	500 00	24 Sept. '53	1 Jan. '92
Port Dover.					
Stewart, Geo.	do	1 Nov. '94	250 00	21 Mar. '42	17 Oct. '94
Port Rowan.					
Porter, Nathaniel	Preventive Officer	1 Feb. '97	600 00	6 June '60	1 Feb. '97
Stratford.					
Hess, John George	Collector	6 Nov. '93	1,200 00	8 Nov. '38	6 Nov. '93
Knox, Wellington J. Thomas	Landing Waiter	18 Apr. '87	700 00	24 May '59	18 Apr. '87
MacGregor, Chas. John	Clerk	9 Apr. '85	850 00	19 Feb. '33	9 Apr. '85
.....	Sub-Collector	.....	.....	.....	.....
Listowel.					

DEPARTMENT OF CUSTOMS—OUTSIDE SERVICE—ONTARIO.

Name and P. O. Address.	Present Rank.	Date.	Present Salary.	Date of Birth.	Date of First Appointment.
Stratford—Continued.			$ cts.		
Tyson, Albert Monroe..... Wiarton.	Sub-Collector.....	25 Aug. '88	400 00	8 Apr. '43	25 Aug. '88
Moyes, Wm..... St. Mary's.	do	11 Nov. '92	500 00	6 Jan. '53	11 Nov. '92
Cull, Dr. J. W.... ..... Mitchell.	do	1 Dec. '93	400 00	18 Aug. '39	1 Dec. '93
Toronto.					
Small, John.....	Collector.....	10 Mar. '91	4,000 00	8 Oct. '31	10 Mar. '91
Douglas, John.....	Surveyor.....	1 Jan. '58	2,250 00	19 Mar. '26	1 Jan. '58
Paton, Robert Graham Alex..	Chief Locker.....	1 Jan. '88	1,200 00	16 Mar. '30	16 Nov '55
Fleming, John Beverley.....	Cashier.....	1 Jan. '91	1,400 00	22 Aug. '54	1 Dec. '72
Baxter, Charles Wesley.....	Asst. Cashier.....	1 Jan. '91	1,100 00	19 Jan. '57	22 Oct. '73
McCaffry, James Robert	Acting Chief Clerk.....	1 Jan. '96	1,200 00	6 Feb. '51	26 May '69
Heakes, James Robert.....	Clerk.....	1 May '78	750 00	11 July '49	1 May '78
Cowan, John Arpen.....	do	1 July '78	1,000 00	11 Oct. '50	1 July '78
Taylor Conyngham Crawford	do	22 Jan. '83	700 00	9 Aug. '23	22 Jan. '83
Ardagh, Henry Hatton.....	do	6 Feb. '83	800 00	11 Sept. '53	6 Feb. '83
Woods, Wm. Patrick	do	1 Dec '87	700 00	27 Aug. '63	1 Dec. '87
Greer, James.....	do	1 Jan. '96	700 00	5 Oct. '53	1 July '86
Thompson, John.....	do	1 Jan. '96	650 00	15 July '70	5 Dec. '88
Tinning, William Karr S....	do	1 May '82	750 00	29 Aug. '62	1 May '82
Walton, Robert F.....	do	1 Feb. '89	600 00	29 Mar. '46	1 Feb. '89
Reiddy, Charles.....	do	1 July '83	750 00	22 July '40	1 July '83
Harris, Samuel T. H.....	do	1 June '89	600 00	26 Apr. '60	1 June '89
Griffith, William.....	do	1 Sept. '81	750 00	27 Mar. '27	1 Sept. '81
Bovell, Howard	do	1 Apr. '84	700 00	29 Mar. '40	1 Apr. '84
MacMurchy, Jno. C	do	1 Jan. '91	600 00	2 Jan. '69	1 Jan. '91
Baker, Charles.....	Appraiser	1 Apr. '72	1,400 00	26 Aug. '33	1 Apr. '72
Miller, Edward W.....	do	13 July '97	1,400 00	25 May '57	13 July '97
Pearson, Wesley.....	Asst. Appraiser..... ..	1 Jan. '93	1,200 00	17 Feb. '51	13 May '82
Patterson, Alexander, jr.....	do	1 July '89	1,200 00	4 Aug. '57	1 July '82
McCaw, Hugh.....	do	1 July '77	800 00	10 Dec. '32	1 July '77
Davidson, John James.....	do	1 Dec. '91	1,600 00	13 Sept. '43	1 Dec. '91
Sinclair, James.....	do	13 July '97	1,000 00	26 Nov. '54	13 July '97

DEPARTMENT OF CUSTOMS—OUTSIDE SERVICE—ONTARIO.

Name and P. O. Address.	Present Rank.	Date.	Present Salary.	Date of Birth.	Date of First Appointment.
Toronto—Continued.			$ cts.		
Mitchell, Thos.	Asst. Appraiser	1 Jan. '96	750 00	5 Sept. '54	1 Jan. '63
Westman, S. J.	do	31 Mar. '96	1,000 00	1 Nov. '63	31 Mar. '96
Bell, Robert	Gauger	1 Apr. '83	1,200 00	8 June '32	1 Apr. '83
Yorston, James	Locker	1 July '77	800 00	12 July '44	1 July '77
Anderson, Bouchette	Chief Landing Waiter	1 Jan. '88	1,000 00	29 Dec. '47	1 June '70
Howe, William	Landing Waiter	17 Mar. '64	750 00	6 May '26	17 Mar. '64
Monro, George	do	20 May '72	750 00	8 Aug. '31	20 May '72
Sharp, Daniel M.	Preventive Officer	1 May '85	200 00	26 June '31	1 May '85
Port Credit.					
Loarden, Cornelius	Landing Waiter	1 Jan. '96	650 00	21 Dec. '33	16 May '72
Scott, Andrew	do	1 Apr. '73	800 00	10 Nov. '47	1 Apr. '73
Dickey, Walter	do	1 July '77	800 00	24 June '32	1 July '77
Mitchell, Thomas	do	1 May '78	700 00	22 Jan. '44	1 May '78
Black, David Nathaniel	do	1 Sept. '83	650 00	1 Nov. '37	1 Sept. '83
Plunkett, William	do	1 May '84	700 00	1 July '52	1 May '84
Gray, Chas. L.	do	1 Nov. '95	600 00	13 Mar. '68	1 Nov. '95
Beale, James	Clerk & Landing Waiter	16 May '96	600 00	19 Oct. '60	1 June '91
Meredith, Wm. Edward	do	1 Jan. '96	600 00	15 Oct. '50	1 Mar. '86
Somers, Frank, jr.	do	1 Feb. '91	700 00	3 Aug. '68	1 Feb. '91
Winter, A. W.	Clerk	1 June '96	750 00	25 Oct. '64	24 Sept. '89
Evans, R. H.	do	18 May '96	600 00	23 Nov. '67	18 May '96
Fowler, Edwin	Tide Waiter	22 Oct. '73	600 00	9 Oct. '34	22 Oct. '73
Burns, William	do	22 Oct. '73	600 00	2 June '26	22 Oct. '73
Lowther, John	do	22 Oct. '72	600 00	22 May '35	22 Oct. '72
Campbell, Frank A.	do	18 May '96	300 00	3 Nov. '77	18 May '96
Pape, Oswald	do	16 May '96	600 00	18 July '57	16 May '96
Milburn, Robert Baldwin	Preventive Officer	1 July '81	700 00	22 Dec. '48	1 July '81
Lloyd, Frank	do	16 May '96	600 00	1 Dec. '52	1 July '82
Loughrane, Lawrence	do	1 Jan. '96	600 00	15 Sept. '44	25 Apr. '92
Graham, Nicholas	Packer	1 July '81	550 00	12 July '33	1 July '81
Hudson, John Wilkinson	do	1 July '81	500 00	14 Feb. '41	1 July '81
O'Farrall, Robert	do	1 July '81	500 00	13 Nov. '38	1 July '81

DEPARTMENT OF CUSTOMS—OUTSIDE SERVICE—ONTARIO.

Name and P. O. Address.	Present Rank.	Date.	Present Salary.	Date of Birth.	Date of First Appointment
Toronto—Concluded.			$ cts.		
Thompson, John	Packer	25 Mar. '83	500 00	23 July '40	1 July '82
Wright, Robert	do	1 July '83	500 00	13 Mar. '58	1 July '83
Byers, Henry	do	1 July '83	500 00	3 Mar. '56	1 July '83
Reid, William	do	1 July '83	500 00	10 June '45	1 July '83
Trowbridge, John	do	1 July '83	500 00	29 July '52	1 July '83
Dunlop, Wm. John	Packer & Messenger	1 Feb. '89	500 00	17 Mar. '62	1 Feb. '89
Slean, John	do	1 Mar. '86	500 00	15 June '59	1 Mar. '86
Giroux, Octave	Preventive Officer	16 May '96	500 00	23 Jan. '53	18 Apr. '87
Davis, Thomas Jefferson	Packer and Messenger	1 June '87	500 00	21 July '64	1 June '87
Rutland, Sinclair A.	do	18 Oct. '89	500 00	8 Jan. '41	18 Oct. '89
Jackman, Josiah	Packer, Messenger and Porter.	20 Aug. '90	500 00	13 July '64	20 Aug. '90
Slemin, Charles	House Keeper and Messenger.	4 June '70	500 00	20 Dec. '31	4 June '70
Williams, Thomas	Messenger	1 May '78	500 00	10 Aug. '39	1 May '78
Cook, Marshall Edwin	Packer and Porter	1 Jan. '90	500 00	10 Aug. '66	1 Jan. '90
McCuaig, Donald Alex	Landing Waiter	16 May '96	500 00	11 May '47	9 Feb. '92
Clewlo, O. S.	Preventive Officer	11 Mar. '95	550 00	30 July '65	11 Mar. '95
Foy, Augustus	do	1 Feb. '96	600 00	2 July '58	1 Feb. '96
Gillespie, John S.	Packer	1 Feb. '95	500 00	4 July '54	1 Feb. '95
Brownlee, Alex.	Sub-Collector	14 Nov. '96	600 00	26 June '52	14 Nov. '96
Barrie.					
Manning, John J.	do	4 Nov. '90	550 00	17 Aug. '52	4 Nov. '90
Brampton.					
Parkhill, Wm. James	do	1 Mar. '89	800 00	27 Dec. '40	1 Mar. '89
Midland.					
Graydon, Robert	do	1 July '88	200 00	1 July '47	1 July '88
Streetsville.					
Gilchrist, Jno	do	21 Jan. '93	500 00	2 Nov. '36	21 Jan. '93
Orangeville					
Trenton.					
McGuire, Francis James	Collector	9 July '75	600 00	—— '25	9 July '75
Wallaceburg.					
Fraser, J. H.	Collector	14 Nov. '96	700 00	27 Apr. '56	14 Nov. '96
Deming, Henry Vilender	Landing Waiter	23 July '74	600 00	3 July '30	23 July '74
Whitby.					
Philp, James Rowe	Collector	1 Mar. '94	600 00	23 Feb. '35	1 Mar. '94
Taylor, Charles	Landing Waiter	1 Mar. '78	600 00	28 Aug. '36	1 Mar. '78

DEPARTMENT OF CUSTOMS—OUTSIDE SERVICE—QUEBEC.

Name and P. O. Address.	Present Rank.	Date.	Present Salary.	Date of Birth.	Date of First Appointment.
Windsor.			$ cts.		
Martin, Stewart Edward.....	Collector.....	1 Dec. '92	1,800 00	19 Feb. '39	1 Dec. '92
Welsh, Walter.....	Preventive Officer.....	9 June '97	1,000 00	24 Feb. '44	9 June '97
Hanrahan, Patrick.....	Landing Waiter.....	5 May '82	600 00	5 June '48	5 May '82
Drouillard, Albert.....	do	19 Dec. '83	500 00	12 May '51	19 Dec. '83
Bushell, Wm. Crampton....	do	1 June '86	600 00	4 Mar. '57	1 June '86
McKee, Thomas.....	Preventive Officer.....	24 Sept. '80	350 00	16 May '27	24 Sept. '80
Sandwich.					
Dench, Thos. O.....	do	1 Jan. '91	600 00	4 July '45	1 Jan. '91
Barnett, John.....	do	21 Sept. '91	750 00	25 Nov. '44	1 Sept. '91
Beers, James M. R.....	do	1 Dec. '91	700 00	13 Sept. '50	1 Dec. '91
Janisse, James David.....	do	16 Dec. '84	600 00	2 Apr. '46	16 Dec. '84
Laing, John Wilfred.....	do	1 June '86	600 00	3 May '50	1 June '86
Crampton, James.....	do	1 Jan. '89	600 00	10 Dec. '39	1 Jan. '89
Thompson, Marshall.....	do	5 Jan. '92	650 00	30 June '46	5 Jan. '92
Stokes, William.....	do	1 June '96	600 00	18 Oct. '40	1 June '96
Turk, John.....	do	9 June '97	600 00	13 May '44	9 June '97
Woodstock.					
Van Ingen, William Henry..	Collector.....	22 Nov. '66	1,300 00	31 Oct. '32	6 Apr. '58
Hook, William.....	Sub-Collector.....	11 Aug. '75	700 00	30 July '27	11 Aug. '75
Ingersoll.					
Banting, Charles.....	Land. Waiter and Clerk	1 July '84	700 00	7 Apr. '39	1 July '84
Wilson, Wm. Foster.....	do do ..	1 June '93	600 00	8 June '74	1 July '91
PROVINCE OF QUEBEC.					
Abercorn.					
Dunn, John.....	Collector.....	1 July '85	700 00	10 May '43	1 Aug. '77
Currie, Edgar Prentis.....	Preventive Officer.....	1 July '85	400 00	14 Sept. '44	1 July '88
Coaticook.					
Daly, John Baptist.....	Collector.....	20 Aug. '90	1,200 00	29 Apr. '37	20 Aug. '90
Churchill, James.....	Clerk and Land. Waiter	1 Aug. '83	800 00	1 Sept. '47	1 Aug. '83
Durocher, Jean-Baptiste.....	Landing Waiter.....	12 July '83	600 00	8 May '50	12 July '83
Island Pond.					
Baldwin, Eugene O.....	Preventive Officer.....	1 May '92	500 00	1 July '66	1 May '92
Williams, J.....	do	1 Jan. '94	250 00	.....	1 Jan. '94

DEPARTMENT OF CUSTOMS—OUTSIDE SERVICE—QUEBEC.

Name and P. O Address.	Present Rank.	Date.	Present Salary	Date of Birth.	Date of First Appointment.
Cookshire.			$ cts.		
Ross, Alexander	Collector	1 Jan. '91	600 00	1 Aug. '50	— May '79
Bean, Leslie Eugene	Sub-Collector	1 Jan. '92	450 00	13 Mar. '70	1 Jan. '92
Hereford.					
Gendreau, A. Bagues	do	1 Jan. '88	600 00	8 May '54	1 Jan. '88
Agnes.					
Graham, Donald	Preventive Officer	1 May '92	500 00	26 Apr. '46	1 May '92
Agnes.					
Kingsbery, William	do	1 Apr. '82	450 00	28 Aug. '41	1 Apr. '82
Clayton.					
Gaspé.					
Kavanagh, Arthur J.	Collector	19 June '94	800 00	27 Aug. '23	19 June '94
McGie, Donald Barnabas	Sub-Collector	5 May '71	400 00	11 Oct. '37	5 May '71
Esquimaux Point.					
Hemmingford.					
Proper, Frederick Scrine	Collector	1 Jan. '77	700 00	14 Dec. '39	12 Mar. '68
.....	Sub-Collector	.....	.....	.....	.....
Franklin Centre.					
Saunders, Wm	do	1 May '91	500 00	22 July '42	1 May '91
Athelstan.					
Fiddes, Alex	Preventive Officer	1 May '89	350 00	14 Aug. '37	1 May '89
Vicars.					
Simpson, J Patterson	do	4 Mar. '97	450 00	7 Mar. '73	4 Mar. '97
Roxham.					
Mansonville.					
Lynch, Walter	Collector	1 May '79	600 00	4 May '47	1 May '79
Perkins, Calvin Colburn	Landing Waiter	3 Oct. '74	500 00	5 Dec. '33	3 Oct. '74
Mooney, Amos Austin	Preventive Officer	1 Jan. '78	500 00	8 Aug. '31	1 Jan. '78
Montreal.					
White, Robert Smeaton	Collector	1 Jan. '96	4,000 00	15 Mar. '56	1 Jan. '96
Boyer, Rémi	Surveyor	8 June '92	1,600 00	1 Oct. '42	7 Apr. '72
Blomeley, Edwin	Chief Clerk	1 Dec. '91	1,400 00	31 Jan. '24	16 Dec. '63
Laurin, Alphonse	do	1 July '93	1,400 00	2 July '43	1 July '69
Lantier, Arthur Aurélien	do	1 Feb. '95	1,200 00	15 Oct. '45	23 Oct. '73
McLaughlin, Henry	Tide Surveyor	1 Aug. '92	900 00	7 Oct. '64	1 Jan. '88
Malbœuf, Arthur	Chief Landing Waiter	11 Sept. '94	1,100 00	8 Dec. '36	1 July '72
Lamer, Joseph Emmanuel	Landing Waiter	1 Apr. '74	900 00	Feb. '44	1 July '72
Charland, Magloire	do	1 Apr. '74	750 00	4 Sept. '36	1 Apr. '74
Mercier, Edouard Henri	do	1 Apr. '74	750 00	26 Oct. '38	1 Apr. '74
Porteus, John	do	1 Nov. '89	800 00	10 May '44	1 Mar. '84

DEPARTMENT OF CUSTOMS—OUTSIDE SERVICE—QUEBEC.

Name and P. O. Address.	Present Rank.	Date.	Present Salary.	Date of Birth	Date of First Appointment.
Montreal—Continued.			$ cts.		
Lavoie, François Arthur.....	Cashier.....	1 Apr. '88	1,700 00	26 Sept. '33	20 Jan. '65
Scott, Edward Taylor.....	Assistant Cashier.....	1 Apr. '88	1,500 00	12 Feb. '30	1 Apr. '83
Jordan, John Astralake.....	Clerk.....	1 Aug. '71	700 00	17 Mar. '32	1 Aug. '71
Lemieux, Hermidas A.....	Assistant Inspector....	12 July '97	1,500 00	19 Jan. '37	— Apr. '74
Chambers, Thomas.....	Clerk.....	— Apr. '74	1,100 00	26 May '43	— Apr. '72
Laurin, Alphonse, jr.....	do	1 July '89	550 00	13 Mar. '65	1 July '89
Smith, George.....	do	24 June '76	900 00	30 June '50	24 June '76
Tighe, Edward.....	do	1 Apr. '82	1,200 00	26 Nov. '47	1 Apr. '82
Barrett, Robert Phipps.....	do	1 July '83	800 00	28 May '44	1 July '83
Duncan, David Logan.....	do	1 July '83	800 00	22 Apr. '52	1 July '83
Miller, John Stewart.....	do	1 July '83	800 00	22 Apr. '34	1 July '83
Davis, John.....	do	1 July '83	1,000 00	9 Nov. '39	1 July '83
Cross, Samuel.....	do	1 July '83	850 00	9 Dec. '47	1 July '83
Sorley, James Stewart.....	do	1 July '83	900 00	14 Aug. '60	1 July '83
Isaacson, Herbert Noël.....	do	1 July '83	900 00	6 Nov. '55	1 July '83
Bélair, Gaspard Adélard P...	do	1 July '83	700 00	15 Sept. '58	1 July '83
McKenna, Wm. John.....	do	4 Nov. '89	800 00	23 Dec. '68	4 Nov. '89
Perham, Louis Daniel.....	do	1 July '90	900 00	3 Apr. '54	1 July '85
Butler, Tobias.....	do	1 July '84	600 00	5 June '56	1 July '84
Tansey, Timothy Peter.....	Clerk & Landing Waiter	10 Apr. '89	600 00	28 Jan. '56	10 Apr. '89
Loyer, Joseph Samuel.....	do ..	1 July '90	600 00	15 Apr. '59	1 Apr. '90
Lunny, Richard.....	do ..	1 Dec. '87	700 00	19 Mar. '60	1 Dec. '87
Bourret, Arthur.....	Clerk.....	1 July '95	650 00	4 Nov. '42	— Nov. '73
Latouche, A. M.....	do	1 Oct. '93	650 00	8 Jan. '60	1 Oct. '93
Moore, James Thos.....	do	1 Nov. '93	550 00	25 Dec. '53	1 Nov. '92
Douglas, James Henry.....	Dominion Appraiser....	16 May '96	1,800 00	21 May '44	1 Jan. '88
Ambrosse, John David Long, B.C.L.	do do	16 Dec. '88	1,800 00	28 Jan. '38	1 Apr. '82
Brossard, Télesphore.....	Appraiser.....	6 June '91	1,800 00	28 Oct. '48	1 July '86
Hatchette, John.....	do	1 July '82	1,800 00	24 May '34	1 July '82
Lanthier, Auguste.....	Asst. Appraiser.....	4 Apr. '74	1,300 00	20 Mar. '38	4 Apr. '74
Lavoie, Jos. Adelard.....	do	1 Dec. '90	800 00	9 Feb. '69	— July '85
Langan, Frank.....	do	13 July '97	800 00	16 Apr. '48	13 July '97

DEPARTMENT OF CUSTOMS—OUTSIDE SERVICE—QUEBEC.

Name and P. O. Address.	Present Rank.	Date.	Present Salary.	Date of Birth.	Date of First Appointment.
Montreal—Continued.			$ cts.		
Cuthbert, Robert	Asst. Appraiser	1 July '93	1,200 00	21 June '44	1 July '93
Dawson, T. J.	do	1 Apr. '96	1,000 00	29 Apr. '45	1 Apr. '96
Corbeil, Joseph Zéphirin	Gauger & Weigher	7 Jan. '96	1,200 00	14 Dec. '50	1 Oct. '83
Jones, Thomas Michael	Assistant Gauger	1 Apr. '96	600 00	1 May '67	1 Apr. '96
Coallier, Jean-Baptiste	Locker	30 Apr. '72	800 00	26 Oct. '44	30 Apr. '72
Murray, John	Packer	1 July '88	500 00	8 Feb. '62	1 July '88
Morrison, John	do	10 Nov. '85	500 00	16 May '48	10 Nov. '85
Labelle, Grégoire	do	1 Apr. '74	500 00	16 Dec. '42	15 Feb. '65
Matheson, John	do	1 Jan. '90	500 00	15 Mar. '49	1 Jan. '90
McAulay, Joachim Joseph	Clerk	1 July '95	650 00	25 Nov. '62	1 July '89
Dixon, James McKean H.	Tide Waiter and Locker	1 July '85	600 00	2 Aug. '44	1 July '85
Lemieux, Damase Joseph	do do	1 July '85	600 00	2 Jan. '53	1 July '85
Losey, Taylor	do do	1 July '85	600 00	24 Sept. '44	1 July '85
Cahill, Thos. Alexander	do do	1 July '85	600 00	16 Dec. '45	1 July '85
McCaffrey, Wm. John	do	1 Feb. '89	600 00	23 Jan. '64	1 Feb. '89
Martin, Napoleon Pierre	Landing Waiter	17 Oct. '94	600 00	9 Dec. '61	1 Dec. '87
Mullins, Henry	do	7 Jan. '96	600 00	29 Dec. '40	—— '66
Tuff, David	do	5 Mar. '96	700 00	1 Dec. '46	— June '72
Garault, Maxime	Tide Waiter	— Oct. '74	600 00	26 July '34	— Oct. '74
Nicholson, Thomas William.	do	— June '72	550 00	17 Jan. '38	— June '72
McCluskey, John	do and Locker	— June '72	700 00	25 Dec. '45	— June '72
Tessier, Louis Joseph	do	— June '72	600 00	20 May '42	— June '72
Fenoglio, Alexander	do	—— '72	600 00	2 Apr. '34	—— '72
Sanguinette, Léonidas	do	30 June '72	550 00	21 Feb. '48	30 June '72
Johnston, James	do	— May '72	550 00	9 Sept. '35	— May '72
Roberts, William	do	1 Dec. '87	600 00	—— '40	1 Dec. '87
Roach, Michael	do	1 Dec. '87	550 00	30 July '64	1 Dec. '87
Murren, Henry	do	27 Sept. '72	550 00	25 Mar. '26	27 Sept. '72
Lambert, Jeremiah	do	1 Apr. '74	550 00	— Apr. '37	1 Apr. '74
Vallée, Henri	do	1 Apr. '74	600 00	27 May '47	1 Apr. '74
Valois, Joseph Almeida	do and Locker	1 Apr. '84	600 00	29 Apr. '52	1 Apr. '84

DEPARTMENT OF CUSTOMS—OUTSIDE SERVICE—QUEBEC.

Name and P. O. Address	Present Rank.	Date.	Present Salary.	Date of Birth.	Date of First Appointment.
Montreal—Continued.			$ cts.		
Sherritt, James	Landing Waiter	1 Feb. '95	1,000 00	14 Nov. '44	1 May '91
Dupuis, Jos. Alfred	do	11 Mar. '95	800 00	22 Feb. '61	16 May '93
Wilkes, Edward Thomas	do	17 Oct. '94	600 00	19 June '44	1 May '84
Richardson, William Henry	Cheese Inspector	1 Dec. '96	900 00	9 Sept. '52	1 May '84
McNeil, Peter	Tide Waiter	1 Feb. '85	600 00	31 Oct. '49	1 Feb. '85
Rawley, William	do	1 June '85	500 00	31 Oct. '40	1 June '85
Paré, Adhémar	do	14 May '89	600 00	19 June '62	14 May '89
Martin, P.	do	1 July '95	500 00	27 Jan. '51	1 July '95
Isaacson, J. E.	do	1 July '95	500 00	6 Sept. '60	1 July '95
Holdbrook, B. T.	do	1 July '95	500 00	3 Oct. '61	1 July '95
Balthazard, B.	do	1 July '95	500 00	8 Mar. '61	1 July '95
Guérin, Louis Joseph	do	16 May '96	500 00	23 Jan. '65	16 May '96
Flynn, T. T.	do	1 Nov. '95	500 00	25 Sept. '37	1 Nov. '95
Renaud, H.	Locker	16 May '96	550 00	29 Dec. '50	16 May '96
Lafleur, L. H.	Preventive Officer	1 Nov. '94	700 00	15 Oct. '42	1 Nov. '94
Neher, Martin	do	1 Feb. '95	500 00	22 Feb. '47	1 Feb. '95
Ryan, T.	do	1 July '95	500 00	4 Mar. '54	1 July '95
Drysdale, John	do	12 July '97	500 00	.....	12 July '97
Locat, Joseph Wilfrid	do	1 Dec. '95	500 00	24 Apr. '60	1 Dec. '95
Galbraith, J.	do	1 July '95	500 00	26 July '58	1 July '95
Morgan, Geo.	do	1 July '95	550 00	22 Feb. '66	1 July '95
Nugent, Arthur	Packer	1 Mar. '96	450 00	28 Sept '42	1 Mar. '96
Patterson, William Low	Tide Waiter	1 May '91	600 00	25 Jan. '53	1 May '91
Phœnix, John	do	1 May '91	550 00	13 May '44	1 May '91
Cooney, P. J.	do	16 May '96	500 00	22 July '64	16 May '96
L'Africain, Napoléon	do	1 Oct. '92	550 00	21 Sept. '61	1 Oct. '92
Brière, J. C. O.	do	1 Aug. '94	475 00	—— '69	1 Aug. '94
Boyd, William Stewart	do	1 Nov. '95	500 00	29 June '45	1 Nov. '95
Slattery, Timothy F.	do	1 Nov. '95	500 00	9 Jan. '63	1 Nov. '95
Montenari, A. N. P.	do	1 Feb. '96	500 00	9 Nov. '55	1 Feb. '96
McCallum, J. S.	do	1 July '97	600 00	23 May '52	1 July '97

DEPARTMENT OF CUSTOMS—OUTSIDE SERVICE—QUEBEC.

Name and P. O. Address.	Present Rank.	Date.	Present Salary.	Date of Birth.	Date of First Appointment.
Montreal—Concluded.			$ cts.		
Allen, George Miles.....	Tide Waiter.....	1 Apr. '96	500 00	28 Feb. '63	1 Apr. '96
Homier, Jos. Albert.....	do	19 June '97	400 00	12 June '77	19 June '97
Smith, Merritt Munson..... Dundee.	Sub-Collector.....	15 Sept. '79	550 00	8 Dec. '34	14 Mar. '64
Basinet, Louis..... Joliette.	do	14 Nov. '96	200 00	29 Nov. '46	14 Nov. '96
Long, George..... St. Régis.	do	18 Apr. '87	400 00	24 Mar. '39	18 Apr. '87
O'Reilly, Charles B..... Trout River.	do	1 Feb. '88	300 00	19 Nov. '49	1 Feb. '88
St. Michel, F. X..... St. Jérôme.	do	13 Apr. '97	300 00	10 Apr. '51	13 Apr. '97
Paspebiac.					
Beauchesne, Pierre Clovis ...	Collector.....	1 June '83	1,000 00	8 June '41	5 May '71
Christie, Hugh	Preventive Officer	23 May '73	400 00	25 Sept. '32	23 May '73
Leblanc, Joseph..... New Richmond.	do	16 May '88	100 00	25 May '40	16 May '88
Percé.					
Flynn, William	Collector.....	1 Apr. '79	600 00	22 July '36	18 June '58
Sirois, Joseph Octave.....	Landing Waiter and Searcher.	25 June '79	450 00	29 Jan. '35	25 June '79
Quebec.					
Forsyth, Joseph Bell.....	Collector.....	17 Apr. '91	3,000 00	30 June '31	17 Apr. '91
Carter, William Henry.....	Surveyor.....	1 Sept. '91	1,600 00	17 May '36	9 May '71
Dion, Aurélien V.....	Appraiser	4 June '89	1,400 00	18 May '39	27 Oct. '77
Martineau, Ferdinand.....	do	20 Nov. '86	900 00	6 Dec. '34	20 Nov. '86
Watters, James Giblin.....	Assistant Appraiser....	2 June '88	700 00	16 Dec. '48	2 June '88
Gouin, Charles.....	Clerk.....	28 Apr. '60	1,200 00	2 Aug '30	28 Apr. '60
Giroux, Elzéar Louis Joseph.	do	1 Oct. '73	800 00	6 Jan. '39	1 Oct. '73
Doucet, Eugène.....	do	1 Mar. '74	750 00	21 Aug. '49	1 Mar. '74
Lamère, Chas..... ...	do	1 Apr. '96	550 00	12 Sept. '72	1 Apr. '96
Larue, Panet Edouard.....	Tide Surveyor.....	1 Oct. '93	1,000 00	3 Jan. '43	1 Sept. '73
Gray, Frost Wood.....	Assistant Tide Surveyor	1 Oct. '93	1,000 00	4 Apr. '42	9 Apr. '84
Bélanger, François Xavier...	Gauger.....	1 Oct. '95	1,000 00	— Dec. '50	5 Aug. '81
Bolger, Michael Kingsley....	Landing Waiter.....	1 Jan. '86	800 00	12 July '48	1 Jan. '86
Laurin, Louis Napoléon.....	do	16 May '96	900 00	8 July '52	12 June '82
Dugal, Léandre.....	Warehouse Keeper.....	31 Oct. '70	1,000 00	4 Sept. '36	31 Oct. '70

DEPARTMENT OF CUSTOMS—OUTSIDE SERVICE—QUEBEC.

Name and P. O. Address	Present Rank.	Date.	Present Salary.	Date of Birth.	Date of First Appointment.
Quebec—Concluded.			$ cts.		
Lemieux, E. O. ..... Beauce.	Sub-Collector.....	8 Jan. '97	300 00	1 Jan. '10	8 Jan. '97
Pelletier, N. G. ..... Rivière du Loup.	do	1 Jan. '96	500 00	6 Mar. '57	1 Jan. '96
Joncas, Pierre Léger..... Magdalen Islands.	do	1 July '90	500 00	10 May '51	— Sept. '75
Bilodeau, Ambroise..... Trinity Bay.	Preventive Officer	1 Dec. '81	100 00	—— '32	1 Dec. '81
Hillier, Edwin..... Tadousac	do	1 Aug. '92	300 00	23 Feb. '56	1 Aug '92
Gagné, Auguste ..... Chambord Junct.	do	19 June '97	300 00	6 Apr. '50	19 June '97
Griffiths, Jacob	House-keeper.....	1 July '69	550 00	24 Feb. '32	1 May '54
Rouillard, Jean.....	Locker	— Dec. '72	650 00	31 July '40	— Dec. '72
Batterton, James.....	do	23 Oct. '73	600 00	15 June '34	23 Oct. '73
Cauchon, Romain.....	do	10 Nov. '74	600 00	6 May '33	10 Nov. '74
Edge, W. E.....	do	1 Sept. '75	750 00	24 June '34	1 Sept. '75
Trudel, J. Edmond.....	Tide Waiter.....	22 Sept. '74	650 00	3 Mar. '42	22 Sept. '74
Vallerand, Louis Napoléon..	do	1 Jan. '86	600 00	28 Feb. '56	1 Jan. '86
Griffiths, Geo. Anthony.....	do	20 Aug. '90	600 00	7 Sept. '60	20 Aug. '90
Fortin, O.....	do	1 Nov. '95	550 00	26 Feb. '38	1 Nov. '95
Hannon, Henry M.....	Packer and Messenger..	20 Aug. '90	500 00	10 Oct. '66	20 Aug. '90
Deavy, John.....	Porter	—— '69	400 00	— July '26	—— '69
Hannon, Owen.....	do	— May '53	400 00	8 Dec. '30	— May '53
Rimouski.					
.....	Collector.....	.....	.....	.....	.....
Patton, John Hoopteller..... Matane.	Landing Waiter	11 June '72	100 00	10 Dec. '34	11 June '72
St. Armand.					
Bourret, Edmond Augustus..	Collector.....	1 June '77	700 00	16 Nov. '40	13 Feb. '65
Smith, Peter.....	Preventive Officer.....	1 Aug. '87	600 00	25 Jan. '22	1 Aug. '87
Futvoye, Fred. Francis Booth.	do	1 July '89	500 00	25 Feb. '64	1 July '89
Luke, Philip Edward..... Philipsburg.	Sub-Collector.....	1 Nov. '77	250 00	23 July '28	1 Nov. '77
St. Hyacinthe.					
Hamel, Joseph Antoine	Collector.....	11 Feb. '79	750 00	13 Aug. '33	11 Feb. '79

DEPARTMENT OF CUSTOMS—OUTSIDE SERVICE—NEW BRUNSWICK.

Name and P. O. Address.	Present Rank.	Date.	Present Salary.	Date of Birth.	Date of First Appointment.
St. Johns.			$ cts.		
Wood, Hannibal Whitney...	Collector.....	1 Feb. '90	1,200 00	10 July '40	1 Feb. '90
Latour, Joseph Cyprien.....	Preventive Officer.....	1 July '89	500 00	20 Jan. '62	1 July '89
Gallet, Alphonse..... Rouse's Point.	Tide Waiter and Locker	1 May '72	600 00	20 Sept. '36	— May '62
Brouillet, Pierre..... Rouse's Point.	Preventive Officer.....	21 July '90	600 00	29 July '42	21 July '90
Pinsonneault, Joseph E..... Lacolle.	Sub-Collector.....	17 Jan. '88	600 00	19 Nov. '50	17 Jan. '88
Rowe, Chas. Sylvester..... Lacolle.	Landing Waiter	1 Jan. '88	500 00	13 Sept. '32	1 Jan. '88
Pattison, William Mead.... Clarenceville.	Sub-Collector	3 Nov. '73	600 00	8 Feb. '28	28 Nov. '71
Baker, Joel Homer..... Frelighsburg.	do	13 Jan. '86	650 00	19 Jan. '62	1 Nov. '83
Sherbrooke.					
Richard, Jean Baptiste.....	Collector.....	18 Nov. '96	1,200 00	.....	18 Nov. '96
Hunt, William Josiah.....	Landing Waiter.....	19 June '81	700 00	18 Sept. '43	19 June '81
Murphy, James..... Richmond.	Sub-Collector.....	12 Apr. '90	700 00	20 July '48	12 Apr. '90
Héroux, Blaise	Land. Waiter and Clerk	16 May '96	800 00	29 Sept. '58	1 Aug. '86
O'Dell, Henry A.....	Appraiser.....	1 Apr. '93	800 00	15 Feb. '55	1 Apr. '93
Sorel.					
Mathieu, Joseph.....	Collector.....	9 Apr. '84	600 00	20 Feb. '37	9 Apr. '84
Stanstead.					
Merriman, Lucien J	Collector.....	16 May '96	1,000 00	20 Mar. '31	1 Apr. '73
Paquette, John Flavien	Landing Waiter	1 Nov. '87	500 00	9 June '62	1 Aug. '82
Elder, John Wallace..... Stanstead Junction.	Acting Sub-Collector...	1 July '80	600 00	22 Jan. '62	1 July '80
Moore, Ralph Merry..... Magog.	Sub-Collector.....	1 Aug. '90	600 00	25 Oct. '59	1 Aug. '90
McGowan, William, jun..... Georgeville.	Landing Waiter.....	6 Dec. '80	580 00	24 Feb. '49	6 Dec. '80
Three Rivers.					
Vanasse, Pierre Benj.....	Collector.....	1 Mar. '89	1,100 00	3 Oct. '38	1 Mar. '89
Gouin, A. J.....	Preventive Officer.....	18 May '93	500 00	28 Mar. '60	18 May '93
PROV. OF NEW BRUNSWICK.					
Bathurst.					
Baldwin, John E.....	Collector.....	1 Dec. '94	800 00	28 Feb. '48	1 Dec. '94
Leahy, David.....	Clerk & Landing Waiter	1 Aug. '83	500 00	13 May '54	1 Aug. '83
Benoit, Joseph.....	Preventive Officer.....	16 June '83	60 00	15 June '37	16 June '83

DEPARTMENT OF CUSTOMS—OUTSIDE SERVICE—NEW BRUNSWICK.

Name and P. O. Address.	Present Rank.	Date.	Present Salary.	Date of Birth.	Date of First Appointment.
Bathurst—Concluded.			$ cts.		
Sormany, Henry Armand... Shippegan.	Sub-Collector.....	1 Aug. '77	600 00	23 Oct. '35	1 Aug. '77
Blackhall, James George C... Caraquet.	do	16 Apr. '59	600 00	27 Jan. '27	16 Apr. '59
Bourgeois, Médéric..... Tracadie.	do	17 Apr. '75	200 00	15 Apr. '38	17 Apr. '75
Foley, Patrick James..... New Bandon.	do	25 Aug. '74	400 00	1 May '42	25 Aug. '74
Chatham, N. B.					
Ferguson, Daniel.....	Collector.....	27 Mar. '65	1,200 00	30 Apr '26	27 Mar. '65
Crimmen, Thomas.....	Appraiser.....	1 Dec. '81	800 00	22 Sept. '48	2 Aug. '71
Johnson, Basil Eloi..... Richibucto.	Sub-Collector.....	1 Jan. '90	800 00	4 May '59	1 Jan. '90
LeBlanc, Jude J..... Buctouche.	do	1 July '91	500 00	28 Apr '48	1 July '91
Russ, William Horen Botsford Kingston.	Tide Waiter.....	16 July '77	400 00	23 Jan. '38	16 July '77
Keswick, David..... Buctouche.	do	1 June '78	300 00	30 Jan. '35	1 June '78
Richard, Damien O..... The Cape.	Preventive Officer.....	1 Oct. '86	60 00	15 May '30	1 Oct. '86
Dalhousie.					
Montgomery, William.....	Collector.....	1 July '71	1,000 00	6 Oct. '38	1 July '71
McKenzie, Archibald..... Campbelltown.	Sub-Collector.....	12 July '83	500 00	29 May '41	12 July '83
Fredericton.					
Street, Alfred Foxcraft.....	Collector.....	1 Jan. '73	1,500 00	28 Jan. '44	1 Jan. '73
Winter, Herbert Gayner....	Appraiser.....	1 Jan. '71	1,000 00	9 Nov. '50	1 Jan. '71
Richards, James Frederick...	Clerk.....	1 May '78	700 00	28 Nov. '52	1 May '78
Moncton.					
Binney, Irvine Whitty.....	Collector.....	1 Nov. '83	1,200 00	10 July '41	16 Dec. '74
Rayworth, John Snowball....	Landing Waiter.....	1 July '85	700 00	1 Nov. '57	1 July '85
Wood, William Rufus..... Shediac.	Preventive Officer.....	1 Jan. '88	400 00	12 Oct. '52	1 Jan. '88
Steeves, Joshua M..... Hillsboro.	Sub-Collector.....	13 Jan. '96	600 00	— Aug. '37	13 Jan '96
Dysart, Andrew Huot..... Cocagne.	do	27 June '73	500 00	30 Aug. '38	27 June '73
Robidoux, Ferdinand..... Shediac.	do	1 Aug '85	700 00	14 July '49	1 Aug. '85
Cleaveland, David..... Alma	do	1 May '85	300 00	14 Sept. '39	1 May '85
Chapman, A. W..... Dorchester.	do	1 Nov. '95	400 00	13 Mar. '61	1 Nov. '95

DEPARTMENT OF CUSTOMS—OUTSIDE SERVICE—NEW BRUNSWICK.

Name and P. O. Address.	Present Rank.	Date.	Present Salary.	Date of Birth.	Date of First Appointment.
Moncton—Concluded.			$ cts.		
McKinley, Charles Hamilton.	Preventive Officer	1 Sept. '75	200 00	20 Mar. '40	1 Sept. '75
Alma.					
Brewster, Gilbert.....	do	1 May '85	300 00	3 Sept. '30	1 May '85
Harvey.					
Newcastle.					
Park, William Adam	Collector.....	4 Nov. '87	1,100 00	27 June '53	4 Nov. '87
Wheeler, Patrick.....	Tide Waiter.....	1 Nov. '73	700 00	25 Dec. '46	1 Nov. '73
Sackville.					
Prescott, William.....	Sub-Collector.....	1 May '73	200 00	24 Feb. '46	1 May '73
Baie Verte.					
Ward, Rufus Cote.....	do	1 Dec. '81	100 00	1 July '44	1 Dec. '81
Rockport.					
Ford, Alexander.....	Preventive Officer.....	1 July '88	200 00	29 Mar. '52	1 July '88
St. John.					
Ruel, James R.....	Collector.....	1 Nov. '70	3,000 00	22 Oct. '20	1 Nov. '70
Matthew, George F.....	Surveyor.....	1 July '93	1,600 00	12 Aug. '37	1 May '53
Atcheson, Anthony.....	Clerk.....	— Dec. '70	1,050 00	10 Aug. '41	— Dec. '70
Sandall, Henry P.....	do	4 May '71	1,100 00	18 Mar. '50	4 May '71
O'Keeffe, P. J.....	Chief Land. Waiter and Chief Prev. Officer of Maritime Provinces.	1 Feb '96	1,400 00	6 Sept. '49	6 Sept. '79
Kain, Samuel W.....	Clerk.....	1 Oct. '95	750 00	13 Jan. '64	1 Feb. '83
Barber, Keith A.....	do	1 Nov. '83	800 00	11 Oct. '57	1 Nov. '83
Jenkins, George.....	do	1 Feb. '89	800 00	17 Mar. '50	1 Feb. '89
Gleeson, David J.....	do	1 Nov. '83	900 00	21 Jan. '60	1 Nov. '83
Turner, Henry.....	do	1 Nov. '83	600 00	27 Oct. '51	1 Nov. '83
Gallagher, Frank.....	do	1 Dec. '86	700 00	30 Dec. '40	—— '75
Stevens, William Edwin.....	do	19 June '80	1,000 00	22 Feb. '39	19 June '80
Wilkins, Samuel Watt.....	do	1 July '91	700 00	25 May '57	4 Nov. '90
Tilley, Chas. F.....	do	1 July '93	450 00	20 Sept. '70	1 July '93
Berton, John F.....	do	1 July '93	450 00	7 Sept. '73	1 July '93
Connor, Frank R.....	do	1 Dec. '95	700 00	22 Aug. '43	25 Apr. '92
Johnson, William.....	Tide Surveyor.....	1 Aug. '74	1,000 00	2 July '29	1 Apr. '54
Whittaker, James E.....	Appraiser.....	1 Mar. '84	1,200 00	30 June '31	1 Mar. '84
Hamilton, Jas. H.....	do	22 May '96	1,000 00	26 Jan. '60	22 May '96
Buist, Andrew.....	Tide Waiter and Packer	20 Mar. '86	600 00	22 Mar. '30	20 Mar. '86
Jackson, George.....	Packer	19 June '97	500 00	10 Aug. '50	19 June '97

DEPARTMENT OF CUSTOMS—OUTSIDE SERVICE—NEW BRUNSWICK.

Name and P. O. Address.	Present Rank.	Date.	Present Salary.	Date of Birth.	Date of First Appointment.
St. John—Continued.			$ cts.		
Robinson, Samuel	Gauger	1 July '93	1,000 00	10 May '35	1 Nov. '71
Bustin, Thomas E.	Locker	1 July '67	650 00	17 Mar. '25	1 July '67
Carleton, William	do	19 June '65	650 00	20 Nov. '31	19 June '65
Pigeon, Charles	do	1 Sept. '75	650 00	— Dec. '43	3 Sept. '70
Owens, Michael B.	do	1 July '76	650 00	— Sept. '36	1 June '71
Foley, Thomas Bain	do	3 Sept. '73	650 00	4 Jan. '33	3 Sept. '73
Sandall, Thomas O.	Landing Waiter	1 July '94	700 00	29 Aug. '34	10 May '60
Whiting, James M. F.	Tide Waiter	1 July '73	650 00	— Oct. '28	1 July '73
Hanson, Gedeon Knight. Lepreaux.	Sub-Collector	26 Sept. '70	400 00	—— '29	26 Sept. 70
Carson, Joseph. Quaco.	do	1 Sept. '71	400 00	4 July '38	1 Sept. '71
McKay, James. St. George.	do	1 Oct. '79	600 00	11 Feb. '37	1 Oct. '79
Wallace, George H. Sussex.	do	16 May '79	500 00	25 Mar. '37	16 May '79
Hoyt, J. Wesley. McAdam Junction.	do	1 Nov. '92	1,000 00	26 Sept. '63	1 Nov. '92
Connolly, J. G. McAdam Junction	Landing Waiter	1 Aug. '84	700 00	2 Feb. '53	1 Aug. '84
Goodspeed, Millard Herbert. McAdam Junction.	Landing Waiter & Clerk	10 Dec. '86	600 00	12 July '64	10 Dec. '86
Clinch, Calvin C. Musquash.	Sub-Collector	20 Dec. '93	400 00	8 Sept. '50	20 Dec. '93
Chubb, George. Back Bay.	Preventive Officer	1 June '88	200 00	24 May '41	1 June '88
McKay Samuel. Beaver Harbour.	do	1 June '88	200 00	—— '39	1 June '88
Forsyth, William	Tide Waiter	4 Feb. '73	600 00	— Sept. '38	4 Feb. '73
Roxborough, William	do	4 Nov. '90	600 00	1 Aug. '42	4 Nov. '90
Dobbin, Wilson L.	do	19 Aug. '74	600 00	15 Feb. '50	— June '67
Dixon, John	do	1 Jan. '96	550 00	—— '35	13 Feb. '91
Farren, William	do	1 Aug. '74	600 00	18 Jan. '32	1 Aug. '74
Condon, Thomas	do	20 Mar. '86	600 00	16 Sept. '44	20 Mar. '86
McCart, Peter	do	1 July, '89	600 00	29 June '43	1 July '89
Price, George	Boatman & Tide Waiter	1 Jan. '84	600 00	— Oct. '39	— Sept. '76
Fulton, Robert	do	1 Jan. '84	600 00	— Oct. '44	— Sept. '75
Cowan, Charles W.	Tide Waiter	1 July '76	600 00	13 Sept. '36	1 July '76
McAdoo, R. J.	do	1 May '78	600 00	15 July '44	1 July '76
Dougherty, William A.	do	8 June '82	600 00	25 Feb. '41	8 June 82
Lowry, John	Landing Waiter & Searcher.	13 Jan. '96	600 00	2 July '57	1 Nov. '83

DEPARTMENT OF CUSTOMS—OUTSIDE SERVICE—NEW BRUNSWICK.

Name and P. O. Address.	Present Rank.	Date.	Present Salary.	Date of Birth.	Date of First Appointment.
St. John—Concluded.			$ cts.		
Rogerson, John	Tide Waiter	1 Jan. '87	600 00	2 Apr. '37	1 Jan. '87
Cochran, John	do	1 Feb. '85	600 00	17 Aug. '37	1 Feb. '85
Noble, J. J.	Preventive Officer	1 Feb. '96	500 00	25 Oct. '48	1 Feb. '96
Mullin, John J.	Tide Waiter	13 Jan. '96	500 00	—— '48	1 July '94
Wills, Robert	Porter and Packer	1 June '90	600 00	24 Mar. '35	1 June '90
Thompson, David, Chance Harbour.	Preventive Officer	1 July '90	200 00	11 Aug. '51	1 July '90
St. Stephen.					
Graham, Henry	Collector	10 Sept. '91	1,600 00	6 May '40	10 Sept. '91
Hill, Arthur Marcus	Surveyor and Gauger	30 Oct. '75	750 00	1 July '41	30 Oct. '75
McGowan, Moses	Asst. Appraiser	1 July '87	700 00	3 June '32	1 Mar. '84
Stevens, William Henry	Waiter and Searcher	6 June '76	650 00	19 Mar. '36	6 June '76
McAdam, Hugh, Milltown.	Preventive Officer	3 June '79	700 00	8 Feb. '36	3 June '79
Bixby, Jas. H. Parker	do	1 July '87	600 00	—— '35	1 July '87
Hyslip, Samuel N.	do	4 Apr. '92	500 00	23 Dec. '51	4 Apr. '92
Hitchings, Henry Stephen, Milltown.	do	2 Aug. '89	500 00	22 Apr. '42	2 Aug. '89
Shaughnessy, J., Milltown.	do	1 Jan. '86	600 00	15 Sept. '48	18 Aug. '81
Hacker, Henry, Upper Mills.	do	1 Nov. '94	100 00	—— '51	1 Nov. '94
Whitlock, William, St. Andrews.	Landing Waiter & Clerk	2 Jan. '70	800 00	1 Apr. '48	1 Mar. '68
Stinson, Thomas, St. Andrews.	Preventive Officer	1 Apr. '74	500 00	17 Jan. '44	1 Apr. '74
Clark, Alexander John, Campo Bello.	do	1 Mar. '88	600 00	1 Dec. '50	1 Mar. '88
Brown, Owen Alendo, Campo Bello.	do	1 Nov. '89	300 00	8 Feb. '59	1 Nov. '89
McLaughlin, Daniel Isaac Woodward. Seal Cove.	do	1 Nov. '89	300 00	2 Mar. '57	1 Nov. '89
Trecarten, Thomas Lord, West Isles.	Sub-Collector	2 Aug. '89	350 00	22 Sept '60	2 Aug. '89
Woodstock.					
Lynch, Thomas	Clerk (acting)	16 Mar. '89	500 00	—— '54	16 Mar. '89
Kirkpatrick, Robert	Sub-Collector	1 July '87	400 00	23 July '39	15 Dec. '76
Lynch, John	Preventive Officer	31 Aug. '80	150 00	9 Mar. '30	31 Aug. '80
Tobin, Richard	do	15 Aug. '53	300 00	15 May '38	15 Aug. '53
Robinson, George	do	15 Sept. '74	500 00	11 Nov. '32	15 Sept. '74
Bedell, George Augustus, Aroostook Junction.	Sub-Collector	5 Nov. '74	600 00	30 June '33	5 Nov. '74
Cyr, Levite J., Edmundston.	do	15 Aug. '95	500 00	12 Aug. '67	15 Aug. '95

DEPARTMENT OF CUSTOMS—OUTSIDE SERVICE—NOVA SCOTIA.

Name and P. O. Address.	Present Rank.	Date.	Present Salary.	Date of Birth.	Date of First Appointment.
Woodstock—Concluded.			$ cts.		
Cyr, Honoré..... St. Hilaire.	Sub-Collector.....	16 May '93	200 00	28 Mar. '51	16 May '93
Nadeau, Mathias ..... Middle St. Francis.	do	1 Dec. '90	500 00	21 Feb. '39	1 Dec. '90
Taylor, Hugh W..... Grand Falls.	do	9 Oct. '91	500 00	30 Oct. '60	9 Oct. '91
Kearney, Charles..... Florenceville.	Preventive Officer.....	5 Apr. '82	200 00	— May '36	5 Apr. '82
Violette, Francis..... St. Leonards	do	24 Mar. '73	450 00	—— '40	24 Mar. '73
Howard, Edward Roger..... Lower Andover.	do	1 Apr. '92	100 00	28 May '40	1 Apr. '92
PROVINCE OF NOVA SCOTIA.					
Amherst.					
Main, William Dick.....	Collector.....	1 Nov. '86	1,200 00	19 Jan. '37	1 Nov. '86
Ratchford, Charles Edward..	Clerk and Appraiser....	17 Nov. '77	800 00	9 May '45	27 Nov. '72
Forrest, Isaac Thompson....	Preventive Officer	23 Oct. '86	60 00	—— '45	23 Oct. '86
Elliott, Herbert F..... Pugwash.	Sub-Collector	1 Aug. '97	400 00	24 Oct. '59	1 Aug. '97
Moffatt, John..... Joggins.	do	22 Nov. '65	300 00	3 Oct. '35	11 May '64
Lowe, Thos. Road..... Tidnish.	do	14 Jan. '88	200 00	18 Nov. '35	14 Jan. '88
Burns, John Moore ..... Northport.	do	1 Apr. '80	100 00	9 June '46	1 Apr. '80
Kerr, Charles Edward..... Wallace.	do	2 Nov. '84	250 00	3 June '38	2 Nov. '84
Murray, Robt. B..... Springhill.	do	1 July '93	400 00	1 Oct. '54	1 July '93
Annapolis.					
McCormick, Edgar.....	Collector.....	1 Sept. '90	850 00	31 Aug '62	1 Sept. '90
Ditmars, Charles..... Clementsport.	Sub-Collector	1 July '87	200 00	10 Dec. '37	1 July '87
Porter, Edgar Harold ..... Thorns Cove.	do	11 Aug. '75	150 00	5 Apr. '51	11 Aug. '75
Buckler, Thos. Madison.....	Preventive Officer	1 July '89	600 00	20 April '61	1 July '89
Ruggles, Stephen Sneden.... Bridgetown.	Sub-Collector.....	1 July '73	650 00	10 Apr. '45	1 July '73
Chute, Aaron Morse..... Bridgetown.	Preventive Officer.....	29 May '65	60 00	10 Apr. '26	29 May '65
Antigonish.					
Boyd, Angus.....	Collector.....	1 Nov. '88	800 00	28 Dec. '33	1 Nov. '88
Crispo, Jeffrey M..... Harbour au Bouche	Sub-Collector.....	6 Nov. '96	150 00	17 Feb. '52	6 Nov. '96
Randall, Edward George..... Bayfield.	do	1 July '65	250 00	25 May '36	1 July '65
McDonald, Alexander..... Cape George.	Preventive Officer	1 Aug. '84	100 00	15 Jan. '20	1 Aug. '84

DEPARTMENT OF CUSTOMS—OUTSIDE SERVICE—NOVA SCOTIA.

Name and P. O. Address.	Present Rank.	Date.	Present Salary.	Date of Birth.	Date of First Appointment.
Antigonish—Concluded.			$ cts.		
McInnis, Lewis..... Malignant Cove.	Preventive Officer.....	1 Feb. '87	100 00	10 May '34	1 Feb. '87
Arichat.					
Flynn, Edmund P.	Collector.....	19 June '97	800 00	—— '28	19 June '97
Fuller, Charles James.....	Preventive Officer.....	30 July '83	300 00	1 Jan. '40	30 July '83
Shaw, James Allen..... D'Escousse.	do	1 Sept. '67	200 00	24 Dec. '38	1 Sept. '67
Brymner, William..... L'Ardoise.	Sub-Collector.....	10 Oct. '72	150 00	2 Nov. '26	10 Oct. '72
Urquhart, Donald ..... St. Peter's.	do	7 Oct. '72	350 00	25 June '29	7 Oct. '72
Boyd, William S..... Rivière Bourgeois.	do	6 June '76	150 00	31 Oct. '56	6 June '76
LeLacheur, Peter..... Grandigue.	Preventive Officer.....	1 Aug. '83	100 00	24 Apr. '31	1 Aug. '83
LeLacheur, Colin Priault.... Arichat West.	do	10 Dec. '83	150 00	13 Dec. '55	10 Dec. '83
Fougère, Peter Thomas..... Petit de Grat.	do	1 Oct. '84	100 00	1 Nov. '43	1 Oct. '84
Baddeck.					
Macdonald, John.....	Collector.....	7 Feb. '91	700 00	27 Dec. '48	3 Sept. '89
Kerr, Duncan.....	Preventive Officer.....	6 Apr. '77	100 00	—— '34	6 Apr. '77
McAuley, Donald..... Ste. Anne's.	Sub-Collector.....	27 Sept. '75	150 00	15 July '45	27 Sept. '75
McDonald, David ..... Aspey Bay.	do	1 July '71	200 00	14 May '40	1 June '71
Shea, James..... Ingonish.	do	1 June '77	150 00	[illegible] Aug. '45	1 June '77
McLeod, Duncan..... St. Anne's.	Preventive Officer.....	15 June '71	240 00	—— [illegible]	15 June '71
Barrington.					
Sargent, Daniel	Collector.....	4 Apr. '68	650 00	27 Sept. 26	4 Apr. '68
Trefry, Hervey Doane.....	Tide Waiter.....	3 Oct. '74	60 00	4 Jan. '40	3 Oct. '74
Taylor, John Wesley. ..... Port Latour.	Sub-Collector.....	15 Sept. '79	150 00	9 Dec. '37	15 Sept. '79
Smith, A. K. ..... Cape Sable Island.	Preventive Officer.....	1 Feb. '95	200 00	2 July '54	1 Feb. '95
Canso.					
Cook, Thos. Cutter.....	Collector.....	1 Aug. '92	600 00	20 Aug. '28	1 Aug. '92
Scott, Wm. Godfrey..... Guysboro'.	Sub-Collector.....	9 Feb. '97	400 00	6 Nov. '32	9 Feb. '97
Giffin, Joseph D..... Isaac's Harbour	do	29 Apr. '74	100 00	—— '27	29 Apr. '74
Hemlow, James..... Liscombe.	do	1 July '75	100 00	24 May '30	1 July '75
Milward, Thomas Frederick . Country Harbour.	Preventive Officer.....	1 July '75	60 00	—— '17	1 July '75

DEPARTMENT OF CUSTOMS—OUTSIDE SERVICE—NOVA SCOTIA.

Name and P. O. Address.	Present Rank.	Date.	Present Salary.	Date of Birth.	Date of First Appointment.
Canso—Concluded			$ cts.		
McKenzie, William S..... Crow Harbour.	Preventive Officer.....	1 July '75	60 00	9 Aug. '39	1 July '75
McCutcheon, Hugh..... Sonora.	do	1 Nov. '77	60 00	2 June '52	1 Nov. '77
McDonald, Valentine ..... Whitehaven.	do	1 Feb. '94	100 00	15 Dec. '39	1 Feb. '94
Digby.					
Viets, John Moore.....	Collector.....	1 June '88	800 00	11 Dec. '39	1 June '88
Reardon, William..... Bear River.	Preventive Officer	2 May '65	60 00	14 Mar. '29	2 May '65
Troop, John..... Bear River.	Sub-Collector.....	27 May '80	400 00	3 Apr. '26	27 May '80
Payson, Chas. H..... Westport.	do	26 Oct. '91	150 00	10 Sept. '27	26 Oct. '91
Outhouse, A. F..... Free Port.	do	1 Aug. '95	100 00	1 Oct. '41	1 Aug. '95
Morehouse, Geo. A..... Sandy Cove.	do	1 Jan. '96	150 00	1 Sept. '40	1 Jan. '96
Halifax.					
Harrington, Wm. Daniel....	Collector.....	14 Feb. '89	3,000 00	22 June '34	14 Feb. '89
Garrison, William Albert....	Surveyor.....	1 July '89	1,500 00	10 June '42	8 June '68
Almon, Charles McColla.....	Chief Clerk & Registrar of Shipping.	26 June '65	1,400 00	24 Aug. '47	26 June '65
Eckersley, John.....	Chief Clerk.....	27 Nov. '91	1,400 00	21 Apr. '37	1 July '68
O'Brien, James.....	do	1 Nov. '92	1,200 00	15 Nov. '38	— Sept. '68
Blackwood, David.....	Appraiser	1 May '83	1,200 00	20 Jan. '34	19 May '74
Beckwith, Robert Nelson....	do	1 May '83	1,200 00	2 Apr. '34	1 May '83
O'Connor, Francis.....	Assistant Appraiser....	8 Nov. '87	1,000 00	17 Oct. '44	8 Nov. '87
Crawford, Samuel.....	Clerk	3 May '82	750 00	26 Jan. '40	3 May '82
Richardson, James Forman..	do	5 May '68	800 00	12 Sept. '26	5 May '68
Fenerty, Arthur.....	do	5 Jan. '77	700 00	12 May '51	5 Jan. '77
Tupper, Conrad West.....	do	1 Sept. '74	700 00	26 Oct. '49	1 Sept. '74
Pryor, Oswald.....	do	1 July '75	700 00	20 July '50	1 July '75
Creighton, Henry Spurr.....	Cashier.....	1 Nov. '92	1,000 00	12 Dec. '60	1 Aug. '85
Caldwell, Thomas.....	Clerk	1 June '73	900 00	24 June '50	1 June '73
Stimpson, Francis Clifford...	do	9 June '86	600 00	2 Aug. '66	9 June '86
Davis, John Charles.....	do	1 July '88	600 00	19 May '44	1 July '88
Meynell, Walter F.....	do	1 Nov. '92	500 00	10 Jan. '59	1 Nov. '92
Hagarty, Henry Basil.....	do	9 Dec. '81	700 00	14 June '58	9 Dec. '81
Roche, Geo.....	do	1 Nov. '88	550 00	30 Mar. '57	1 Nov. '88

DEPARTMENT OF CUSTOMS—OUTSIDE SERVICE—NOVA SCOTIA.

Name and P. O. Address.	Present Rank.	Date.	Present Salary.	Date of Birth.	Date of First Appointment.
Halifax—Continued.			$ cts.		
Robertson, Alex.	Gauger	19 Aug. '85	1,000 00	17 Mar. '32	1 Dec. '72
Geldert, John Morris	Landing Waiter	30 Sept. '72	800 00	8 Nov. '24	30 Sept. '72
Artz, John Wm	do	29 May '76	800 00	2 Mar. '30	29 May '76
Bashford, Wm. Henry	Locker	20 June '72	650 00	15 Nov. '28	20 June '72
Doyle, Andrew	Tide Waiter and Packer	1 Aug. '90	500 00	29 Aug. '62	1 Aug. '90
Mason, Peter Stamage	do	11 Apr. '68	600 00	25 Feb. '38	11 Apr. '68
Fleming, Alex	do	1 Nov. '88	500 00	28 Apr. '39	1 Nov. '88
Trider, Henry Wm	do	1 Mar. '71	550 00	2 Jan. '45	1 Mar. '71
Berry, William	do	26 Apr. '72	600 00	26 Oct. '42	26 Apr. '72
Langenburg, Albert Carl	do	1 Oct. '88	500 00	9 Sept. '39	1 Oct. '88
Kennedy, Robt. Duncan	do	9 June '86	600 00	24 Sept. '51	9 June '86
Gould, William	do	9 June '86	550 00	—— '30	9 June '86
Thomson, David	do	10 Dec. '86	550 00	19 Mar. '30	10 Dec. '86
Godwin, James	do	1 Jan. '93	500 00	23 Mar. '49	1 Jan. '93
Tremaine, Richard W	do	1 Jan. '93	500 00	14 Apr. '40	1 Jan. '93
McDonald, Jas. J	do	1 Jan '93	600 00	24 Oct. '50	1 Jan. '93
Carlton, Robert	do	1 Dec. '80	550 00	26 Feb. '45	1 Dec. '80
Hamilton, Hugh Francis	do	23 Apr. '78	600 00	13 Jan. '39	23 Apr. '78
Edwards, John Thelison	do	1 Aug. '83	550 00	12 Jan. '44	1 Aug. '83
O'Donnell, John Michael	do	1 Mar. '84	550 00	23 Dec. '49	1 Mar. '84
Harris, Henry J	do	25 Apr. '92	500 00	1 Oct. '30	25 Apr. '92
Gleeson, William E	do	1 Nov. '92	600 00	13 Aug. '54	1 Feb. '87
Hall, Edmund	do	1 Dec. '94	500 00	22 Apr. '54	1 Dec. '94
Delaney, John	do	1 Dec. '94	500 00	20 May '45	1 Dec. '94
Foote, Jeffrey	do	1 Feb. '95	500 00	— Mar. '42	1 Feb. '95
Howe, Philip John	Boatman	1 Jan. '72	500 00	21 July '39	1 Jan. '72
Power, John Robert	Landing Waiter and Acting Tide Surveyor.	6 Feb. '93	900 00	7 Oct. '52	12 Apr. '81
Briand, Alfred	Tide Waiter and Packer.	1 Aug. '90	500 00	18 Nov. '41	1 Aug. '90
Dwyer, Mortimer	do	1 Aug. '90	500 00	24 June '60	Aug. '90
Caldwell, Albert H	Locker	6 Aug. '81	600 00	30 July '61	6 Aug. '81
Ashwood, Joseph Charles	do	1 Jan. '93	650 00	1 Jan. '40	1 Mar. '84

DEPARTMENT OF CUSTOMS—OUTSIDE SERVICE—NOVA SCOTIA.

Name and P. O. Address.	Present Rank.	Date.	Present Salary.	Date of Birth.	Date of First Appointment.
Halifax—Concluded.			$ cts.		
Keating, Michael Edward....	Packer.....	1 Dec. '84	600 00	24 July '60	1 Dec. '84
Sheehan, Maurice Joseph....	do	1 Jan. '93	400 00	28 May '64	1 Jan. '93
McFarlane, Malcolm..... Sheet Harbour.	Sub-Collector.....	7 Mar. '73	200 00	2 Apr. '22	7 Mar. '73
Balcom, Edward H..... Salmon River.	do	19 Jan. '97	60 00	29 Aug. '66	19 Jan. '97
Stuart, Daniel Calvin..... Stmr. "Argus."	Preventive Officer.....	15 July '87	750 00	15 Jan. '45	15 July '87
Walsh, James..... Spry Bay.	do	1 May '97	60 00	5 July '57	1 May '97
Gibbons, John..... Hubbard's Cove.	do	9 Nov. '80	60 00	31 Jan. '38	9 Nov. '80
Rawlings, George Alex..... Musquodoboit.	do	9 Nov. '80	60 00	4 Nov. '44	9 Nov. '80
Smith, Thos ..... East Chezzetcook.	do	1 Apr. '97	60 00	.....	1 Apr. '97
Kentville.					
Rand, Frederick Clarence....	Collector.....	1 May '88	800 00	7 Mar. '58	1 May '88
Orpen, John Edwin..... French Cross.	Sub-Collector.....	14 Mar. '74	200 00	31 Jan. '12	—— '53
Morris, Charles Eugene..... Harbourville.	do	1 Jan. '86	200 00	17 Feb. '59	1 Jan. '86
Lockwood, George S..... Port Williams.	do	1 July '73	200 00	7 Feb. '29	1 July '60
Bill, C. R..... Wolfville.	do	1 Feb. '96	400 00	31 July '52	1 Feb. '96
Harris, Edward..... Canning.	do	1 Aug. '88	500 00	10 Jan. '26	1 Aug. '88
Porter, Simon Newton..... Hall's Harbour.	Preventive Officer.....	30 Dec. '64	60 00	11 Apr. '17	30 Dec. '64
Liverpool.					
Dunlap, John Hugh.....	Collector.....	17 May '78	900 00	4 Nov. '38	27 May '75
Freeman, Newton Perkins...	Landing Waiter.....	1 May '77	600 00	17 Nov. '53	1 May '77
Letson, Edgar Ethelbert..... Port Medway.	Sub-Collector.....	1 Sept. '86	500 00	2 Feb. '51	1 Sept. '86
Lockeport.					
Ruggles, Jas R.....	Collector.....	1 Aug. '94	600 00	23 Oct. '57	1 Aug. '94
Lunenburg.					
Caldwell, Aubrey Butterfield.	Collector.....	6 June '90	800 00	10 Dec. '45	6 June 90
Acker, William Christian....	Clerk.....	1 April '90	500 00	22 June '63	1 April '90
Myra, Wm. G.....	Tide Waiter.....	31 Mar. '93	400 00	18 Nov. '59	31 Mar. '96
Reinhardt, Henry Nicholas.. Getson's Cove.	Sub-Collector.....	5 Oct. '80	400 00	28 Apr. '58	5 Oct. '80
Owen, Nepean C..... Bridgewater.	do	1 Feb. '94	400 00	4 Nov. '44	1 Feb. '94
Smith, Charles Arnold..... Chester.	do	1 Feb. '87	150 00	18 May '45	1 Feb. '87

DEPARTMENT OF CUSTOMS—OUTSIDE SERVICE—NOVA SCOTIA.

Name and P. O. Address.	Present Rank.	Date.	Present Salary.	Date of Birth.	Date of First Appointment.
Lunenburg—Concluded.			$ cts.		
Rudolf, Josiah..... La Have.	Preventive Officer.....	1 May '65	100 00	18 June '27	1 May '65
Mills, George Henry ..... Chester	do	1 May '66	100 00	— Sept. '26	1 May '66
Wentzel, James H..... Ritcey's Cove.	do	1 Dec. '94	100 00	9 June '35	1 Dec. '94
Zwicker, A. F ..... Mahone Bay.	Sub-Collector	1 Mar. '95	300 00	17 Nov. '34	1 Mar. '95
Middleton.					
Shaffner, Leander Parker....	Collector.....	1 Jan. '97	450 00	1 Oct. '59	1 Jan. '97
Elliott, Charles A..... Port George.	Sub-Collector	17 June '81	200 00	11 Feb. '30	17 June '81
Harris, Simeon..... Margaretsville.	do	8 Feb. '97	400 00	—— '37	8 Feb. '97
North Sydney.					
Hamilton, Alexander G.....	Collector.....	1 May '79	1,100 00	16 Mar. '35	1 May '79
Phoran, Martin J.....	Preventive Officer	25 Jan. '82	500 00	29 Aug. '43	25 Jan. '82
Parrsboro'.					
Gillispie, Edward.....	Collector.....	1 Nov. '95	700 00	1 May '62	16 Aug. '81
Moore, Wm..... Advocate Harbour.	Sub-Collector	1 Apr. '96	150 00	11 Mar. '39	1 July '95
Mosher, Havelock Henry.... Apple River.	do	1 Sept. '91	150 00	8 July '59	1 Sept. '91
Corbett, Howard..... Five Islands.	do	17 Oct. '94	150 00	14 Oct. '55	17 Oct. '94
Kerr, James..... Port Greville.	do	1 Sept. '86	200 00	7 Dec. '28	1 Sept. '86
Phinney, Mark..... West Bay.	Preventive Officer	1 Feb. '88	150 00	7 Mar. '40	1 Feb. '88
Pictou.					
McDonald, Daniel.....	Collector and Registrar.	1 July '74	1,200 00	31 Oct. '35	1 July '74
Russell, James Anthony.....	Clerk & Act'g. Appraiser	1 Apr. '97	900 00	22 Oct. '55	1 Mar. '77
Johnston, George Elliott....	do	16 Dec. '81	800 00	4 June '49	16 Dec. '81
Connell, William.....	Landing Waiter.....	8 May '73	500 00	22 Jan. '34	8 May '73
Sutherland, George.....	Tide Waiter.....	13 July '85	500 00	28 Aug. '29	13 July '85
Campbell, James Alex. Glen. Tatamagouche.	Sub-Collector.....	26 Oct. '76	300 00	25 Aug. '50	26 Oct. '76
McDonald, John Frederick .. New Glasgow.	do	1 May '79	1,100 00	30 Sept. '50	1 May '79
McGregor, Donald..... Merigomish.	do	24 Aug. '81	100 00	27 Apr. '37	24 Aug. '81
Campbell, David..... Point Brulé.	Preventive Officer	22 Oct. '73	100 00	14 Jan. '27	22 Oct. '73
Henry, John Robert..... River John.	do	12 Apr. '75	200 00	25 Jan. '51	12 Apr. '75
McDonald, Angus.....	do	1 Nov. '84	500 00	17 Aug. '33	1 Nov. '84

DEPARTMENT OF CUSTOMS—OUTSIDE SERVICE—NOVA SCOTIA.

Name and P. O. Address.	Present Rank.	Date.	Present Salary.	Date of Birth.	Date of First Appointment.
Pictou—Concluded.			$ cts.		
Cavanagh, J. Howard..... New Glasgow.	Preventive Officer.....	7 Apr. '97	600 00	16 Dec. '57	7 Apr. '97
Port Hawkesbury.					
Bourinot, John Charles.....	Collector.....	1 May '86	600 00	18 July '63	1 May '86
Forbes, Henry Arthur..... Port Hastings.	Sub-Collector.....	23 May '78	150 00	19 July '43	3 Aug. '66
Murray, David, jr..... Port Mulgrave.	do	12 May '73	350 00	19 May '33	12 May '73
McNair, James..... Port Mulgrave.	Preventive Officer.....	13 July '97	60 00	16 Aug. '39	13 July '97
Port Hood.					
Tremain, Edward Dunsier...	Collector.....	8 May '59	500 00	18 May '39	8 May '59
Dunn, Miles Andrew ..... Margaree.	Sub-Collector	1 Nov. '83	150 00	16 Oct. '51	1 Nov. '83
Au Coin, Chas. E..... Cheticamp.	Preventive Officer.....	1 Jan. '97	150 00	9 Oct. '70	1 Jan. '97
McQuarrie, Thos. B..... Mabou.	Sub-Collector.....	1 Jan. '97	150 00	— Dec. '67	1 Jan. '97
Shelburne.					
Atwood, Warren Wilson.....	Collector.....	1 Dec. '75	500 00	16 Apr. '41	1 Dec. '75
McKenzie, Mathew Dripps .. Jordan's Bay	Sub-Collector.....	7 Apr. '73	150 00	3 Apr. '27	7 Apr. '73
Swaine, George Ball ..... North East Harbour.	Preventive Officer.....	1 Apr. '87	150 00	10 Aug. '48	1 Apr. '87
Bolman, Robert Henry..... Sand Point.	do	1 July '87	150 00	2 Apr. '32	1 July '87
Sydney.					
McDonald, Rowald.....	Collector.....	1 Aug. '82	950 00	20 Nov. '40	1 Aug. '82
..... Glace Bay.	Sub-Collector.....	.....	.....	.....	.....
..... Louisbourg.	do	.....	.....	.....	.....
McDougall, Ronald . ..... Main-à-Dieu.	do	1 Oct. '91	150 00	17 Nov. '57	1 Oct. '91
Bown, William Waine..... Port Morien.	do	14 June '61	400 00	26 Sept. '24	14 June '61
McLean, Roderick..... Gabarouse.	do	5 Mar. '80	200 00	24 Dec. '30	5 Mar. '80
Mullins, Vincent..... South Bar.	Preventive Officer.....	1 Feb. '91	250 00	16 Dec. '54	1 Feb. '91
McVarish, Joseph.....	do	1 Jan. '92	300 00	— May '42	1 Jan. '92
Truro.					
Nelson, George Phillips.....	Collector.....	1 May '85	1,200 00	11 Sept. '41	1 May '85
Blair, Henry C.....	Clerk	1 June '82	750 00	8 May '59	1 June '82
Layton, George Albert.....	Preventive Officer.....	12 Aug. '89	500 00	4 Apr. '40	12 Aug. '89

DEPARTMENT OF CUSTOMS—OUTSIDE SERVICE—NOVA SCOTIA.

Name and P. O. Address.	Present Rank.	Date.	Present Salary.	Date of Birth.	Date of First Appointment.
Truro—Concluded.			$ cts.		
Blaikie, John Arthur..... Londonderry.	Sub-Collector.....	9 July '90	500 00	25 May '62	9 July '90
Fulmer, William A..... Economy.	do	14 Dec. '81	200 00	21 Aug. '30	12 Dec. '71
Lewis, George..... Bass River.	Preventive Officer.....	1 May '87	225 00	7 Aug. '29	1 May '87
Weymouth.					
Jones, Norman Bond.....	Collector.....	6 Dec. '81	700 00	18 May '34	6 Dec. '81
Jones, Forbes.....	Preventive Officer.....	19 June '97	400 00	20 Oct. '40	19 June '97
Doucet, Edouard Urbain..... Meteghan.	Sub-Collector.....	1 July '90	300 00	9 Feb. '61	1 July '90
Theriau, Edouard E..... Belliveau's Cove.	do	1 Nov. '92	300 00	29 Mar. '68	1 Nov. '92
Bingay, Jas..... Port Gilbert.	do	1 Feb. '95	250 00	29 Apr. '39	1 Feb. '95
Windsor.					
Dimock, Henry Wilson	Collector.....	1 Nov. '86	1,200 00	9 Jan. '40	1 Nov. '86
Spence, Andrew Herbert..... Ste. Croix.	Preventive Officer.....	1 Nov. '86	500 00	9 Sept. '64	1 Nov. '86
Lawrence, James Walter.... Hantsport.	Sub-Collector.....	14 July '81	300 00	26 Mar. '45	14 July '81
Malcom, Thomas Armstrong. Cheverie.	do	24 Apr. '61	200 00	14 July '28	24 Apr. '61
Roy, Alexander..... Maitland.	do	26 Mar. '74	200 00	— Jan. '26	26 Mar. '74
Woolaver, Howard..... Walton.	do	6 Apr. '91	150 00	21 July '36	6 Apr. '91
O'Brien, G..... Noel.	Preventive Officer.....	1 Aug. '95	60 00	—— '32	1 Aug. '95
Yarmouth.					
Moody, William Henry.....	Collector.....	1 July '83	1,200 00	18 Nov. '36	1 July '83
McGill, William.....	Clerk.....	1 Feb. '75	900 00	19 July '42	1 Feb. '75
Bown, Thomas Lamont.....	Special Officer.....	1 Mar. '81	800 00	26 July '36	1 May '74
Campbell, William Laughlin	Acting Appraiser.....	1 May '79	800 00	20 Sept. '35	6 Dec. '75
Coaldwell, Marsden.....	Gauger.....	1 July '83	650 00	2 Mar. '33	1 July '83
Robbins, Ansel.....	Landing Waiter.....	1 July '84	500 00	29 Aug. '32	1 July '84
Porter, David Leo ..... Tusket Wedge.	Sub-Collector.....	9 Aug. '83	200 00	2 Apr. '47	9 Aug. '83
Lent, Adolphus Smith..... Tusket.	Preventive Officer	19 Apr. '84	75 00	2 Mar. '48	19 Apr. '84
D'Entremont, Jos Alpheus.. Pubnico.	do	1 Apr. '86	150 00	26 Apr. '56	1 Apr. '86
Perry, Harvey Cann..... Salmon River.	Sub-Collector.....	1 May '88	200 00	26 Dec. '50	1 May '88

DEPARTMENT OF CUSTOMS—OUTSIDE SERVICE—MANITOBA AND TERRITORIES.

Name and P. O. Address.	Present Rank.	Date.	Present Salary.	Date of Birth.	Date of First Appointment.
PROVINCE OF MANITOBA.					
Winnipeg.			$ cts.		
Scott, Thomas	Collector	1 Mar. '87	3,000 00	16 Feb. '41	1 Mar. '87
Allan, Francis John	Chief Statistical Clerk	1 July '83	1,200 00	3 Feb. '56	1 July
Thompson, William Henry	Chief Clerk	1 Apr. '92	1,400 00	28 June '59	10 Apr.
Heintz, Robert Muralt	Clerk	1 July '83	1,000 00	15 Mar. '52	1 July '83
Boyce, Edward Theodore	do	1 Oct. '88	1,000 00	4 Oct. '65	1 Oct. '88
Jones, Richard Inglis	Acting Clerk and Acting Appraiser.	1 Sept. '86	1,100 00	4 June '50	15 July '73
Bennie, Thos	Assistant Appraiser	1 Apr. '96	900 00	11 Nov. '39	1 Oct. '92
Sutton, Richard	Landing Waiter	1 Dec. '84	1,000 00	23 Feb. '33	1 Dec. '84
McLean, Archibald	Landing Waiter & Clerk	9 Feb. '92	800 00	12 Nov. '61	9 Feb. '92
McInnis, John Lindsay	Landing Waiter	1 Nov. '81	850 00	22 Jan. '34	1 Nov. '81
Auger, J. C.	Clerk	1 Apr. '96	600 00	13 May '53	1 Apr. '96
Alexander, James Peterkin. Deloraine.	Sub-Collector	18 Apr. '89	600 00	28 June '36	18 Apr. '89
Lawrance, Alex. Gretna.	do	12 July '97	900 00	22 June '48	12 July '97
Marshall, James Alex. Portage la Prairie.	do	15 Dec. '85	1,000 00	11 Dec. '58	15 Dec. '85
..... Brandon.	do	.....	.....	.....	.....
Allen, Geo. G. Emerson.	Preventive Officer	1 Nov. '92	600 00	9 Nov. '50	1 Nov. '92
Cooper, W. J. Emerson.	Sub-Collector	1 July '95	900 00	10 Dec. '64	1 Oct. '88
Shannon, Thos. Killarney.	do	1 Mar. '95	750 00	16 June '4[illegible]	1 Mar. '95
NORTH WEST TERRITORIES.					
Calgary.					
Rowe, Amos	Collector	1 Jan. '96	1,300 00	22 Dec. '36	11 Sept. '85
McBeatney, R. T.	Chief Clerk	1 July '83	1,000 00	20 Jan. '58	1 July '83
Kirkpatrick, R. N.	Clerk	1 Oct. '88	850 00	23 May '64	1 Oct. '88
Shaw, F. D. St. Mary's.	Sub-Collector	1 July '95	700 00	—— '57	1 July '95
Jameson, S. B. Regina.	do	5 Jan. '89	500 00	19 Feb. '53	— June '88
Paterson, A. C. North Portal.	do	1 Aug. '95	800 00	13 Apr. '53	1 Aug. '95
Champness, F. Lethbridge.	do	9 Oct. '91	1,000 00	7 Mar. '36	1 Jan. '88
Ives, G. C. Fort Macleod.	do	1 Apr. '96	500 00	1 Sept. '48	1 Apr. '96
Osborne, F. A. Edmonton.	do	1 Jan. '97	200 00	13 May '60	1 Jan. '97

DEPARTMENT OF CUSTOMS—OUTSIDE SERVICE—PRINCE EDWARD ISLAND.

Name and P. O. Address.	Present Rank.	Date.	Present Salary.	Date of Birth.	Date of First Appointment.
PROVINCE OF PRINCE EDWARD ISLAND.					
Charlottetown.			$ cts.		
Currie, James	Collector and Registrar.	10 May '80	1,800 00	7 Jan. '35	10 May '80
Bremner, George	Chief Clerk	1 July [illegible]	200 00	31 Jan. '40	— Apr. '67
MacLeod, Alexander Duncan.	Cashier	8 M[illegible]	[illegible]	20 Aug '43	8 May '77
White, Edwin	Clerk	1 Jan. [illegible]		3 Jan. '54	1 Oct. '78
McNeill, Duncan	do	1 Jan. [illegible]	[illegible] 00	25 Dec. '54	5 Nov. '81
Moren, Michael Joseph	do	1 Jan. '96	600 00	15 June '55	1 June '85
Hogg, Robert	Appraiser	18 May '80	1,000 00	13 Apr. '46	18 May '80
Lawson, James David	Gauger	1 Sept. '80	700 00	12 Aug. '52	1 Sept. '80
Macdonald, James	Landing Waiter	13 Jan. '74	500 00	25 Jan. '36	13 Jan. '74
Kelly, Lucius Owen	Locker & Land'g Waiter	1 Jan. '96	500 00	18 June '58	1 Sept. '91
Curtis, James Frederick	Landing Waiter	1 Apr. '81	600 00	23 Feb. '43	1 June '79
Peake, Ernest de B.	Preventive Officer	1 Apr. '96	500 00	18 Dec. '74	1 Apr. '96
Sullivan, Andrew	do	1 June '90	400 00	11 Apr. '40	1 June '90
McEachern, Bennett	do	13 Nov. '80	100 00	31 Mar. '36	13 Nov. '80
Souris.					
Owen, Charles	Sub-Collector	1 July '74	700 00	1 Apr. '38	1 July '74
Georgetown.					
Dalziel, William	Locker	1 July '73	300 00	4 June '26	1 July '73
Georgetown.					
.....	Sub-Collector	.....	.....	.....	.....
St. Peter's Bay.					
Leard, Solomon James Benj.	do	1 July '74	250 00	—— '40	1 July '74
Crapaud.					
Aitken, James Montague	do	1 Nov. '82	300 00	21 July '38	11 Aug. '81
Montague.					
Brehaut, Henry James	do	1 Nov. '74	150 00	5 Jan. '35	1 Nov. '74
Murray Harbour.					
McEwen, Edward	do	1 Nov. '74	100 00	13 Mar. '15	1 Nov. '74
New London.					
Lewis, William Peterson	do	23 Jan. '80	150 00	—— '31	23 Jan. '80
Cardigan.					
Morrison, Hector D.	do	1 July '91	100 00	— Nov. '40	1 July '91
Pinette.					
Morrow, Fred. E.	do	1 Aug. '93	450 00	14 Oct. '43	1 Apr. '93
Souris.					
Flynn, Thos. E.	Preventive Officer	13 Jan. '96	500 00	11 Feb. '42	13 Jan. '96
McMillan, Peter	do	1 Jan. '97	120 00	15 Aug. '44	1 Jan. '97
Grand River.					
Furness, Thos. J.	do	1 Jan. '97	75 00	18 Jan. '56	1 Jan. '97
Vernon River Bridge.					
McInnes, A. J.	do	13 Jan. '96	150 00	10 June '51	13 Jan. '96
Murray River.					
Houston, John S.	do	9 June '97	100 00	1 Jan. '54	9 June '97
Rustico					

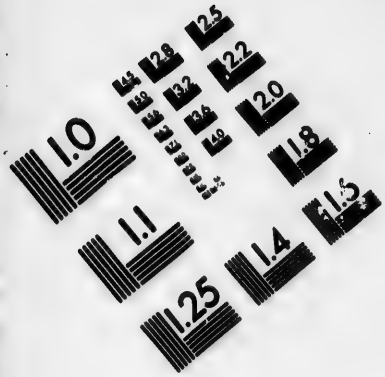

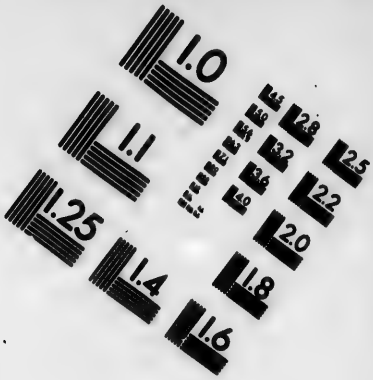

IMAGE EVALUATION
TEST TARGET (MT-3)

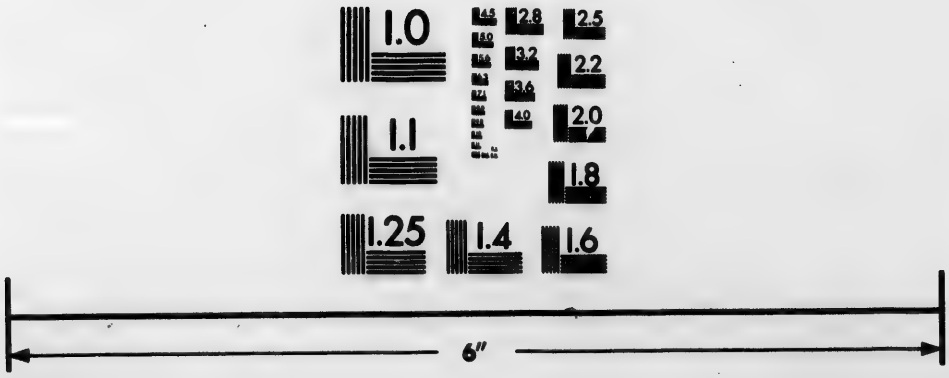

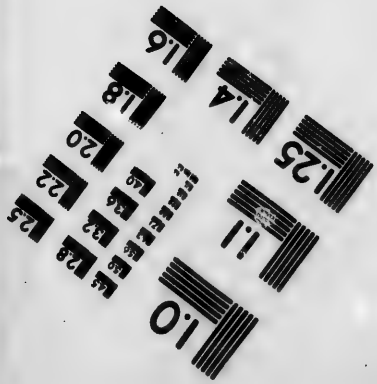

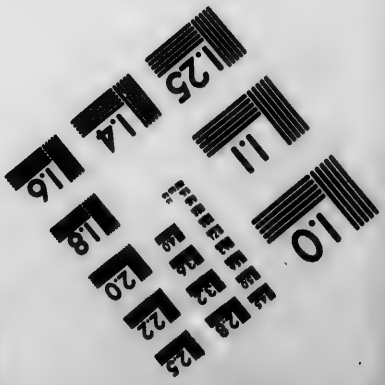

Photographic
Sciences
Corporation

23 WEST MAIN STREET
WEBSTER, N.Y. 14580
(716) 872-4503

2.8
2.5
3.2
2.2
3.6
2.0
1.8
1.1
1.0

DEPARTMENT OF CUSTOMS—OUTSIDE SERVICE—BRITISH COLUMBIA.

Name and P. O. Address.	Present Rank.	Date.	Present Salary.	Date of Birth.	Date of First Appointment.
Summerside.			$ cts.		
Strong, Charles Wesley.....	Collector.....	5 May '73	1,000 00	2 July '29	5 May '73
Murphy, Charles.....	Clerk.....	1 Oct. '82	750 00	15 July '49	1 Oct. '82
McNutt, James Marshall.... Malpeque.	Sub-Collector.....	1 Nov. '74	150 00	4 June '26	1 Nov. '74
Conroy, George..... Tignish	do	31 Jan. '81	400 00	13 June '60	31 Jan. '81
Hopgood, William..... Port Hill.	do	20 Nov. '75	250 00	14 Feb. '22	20 Nov. '75
Brennan, John Peter..... Alberton.	do	— Oct. '79	400 00	— May '54	— Oct. '79
McArthur, Samuel..... Port Hill.	Preventive Officer.....	1 July '74	60 00	3 Aug. '43	1 July '74
PROVINCE OF BRITISH COLUMBIA.					
Nanaimo					
Smith, Bedford H.....	Collector.....	22 Oct. '84	1,350 00	1 June '49	22 Oct. '84
Gordon, Herschel.....	Preventive Officer.....	19 Sept. '89	1,000 00	24 May '67	19 Sept. '89
Good, Henry Leslie.....	do	1 Feb. '92	900 00	16 Oct. '63	1 Feb. '92
Roe, George Henry..... Comox.	Sub-Collector.....	11 Sept. '94	800 00	5 June '65	11 Sept. '94
New Westminster.					
Grant, Peter.....	Collector.....	1 Jan. '97	1,400 00	27 Dec. '47	28 Oct. '75
McMartin, Jas. Archer..... Huntingdon.	Acting Sub-Collector...	1 Aug. '91	800 00	29 Oct. '66	1 Aug. '91
Green, Chas. Frederick..... Ladner's Landing.	Preventive Officer.....	1 Feb. '90	400 00	7 Nov. '40	1 Feb. '90
Chantrell, Henry D..... Douglas.	Sub-Collector.....	20 Feb. '92	1,000 00	10 June '51	1 June '90
Clark, Charles..... Fort Steele.	do	1 June '91	600 00	6 Sept. '39	1 June '91
Jones, Edward H..... Kamloops.	do	1 Aug. '92	500 00	23 Sept. '56	1 Aug. '92
Myer, F. Adrian..... Vernon.	do	1 Apr. '96	300 00	23 May '39	1 Apr. '96
Nelson.					
Johnstone, George.....	Collector.....	1 Aug. '95	1,600 00	15 Nov. '58	1 July '87
McIntosh, John Franklin.... Kaslo.	Sub-Collector.....	1 Aug. '95	1,200 00	7 June '49	1 Aug. '95
McDonald, B. R..... Rossland.	do	26 Apr. '97	1,000 00	9 Apr. '65	1 Nov. '89
Nolan, John Haight..... Waneta.	do	7 May '97	900 00	1 Jan. '70	7 May '97
Victoria.					
Milne, Alex. Roland, C.M.G.	Collector.....	1 Jan. '90	3,000 00	20 Dec. '42	1 Jan. '75
Fawcett, Edgar.....	Clerk.....	— Sept. '83	1,050 00	1 Feb. '47	— Sept. '83

DEPARTMENT OF CUSTOMS—OUTSIDE SERVICE—BRITISH COLUMBIA.

Name and P. O. Address.	Present Rank.	Date.	Present Salary.	Date of Birth.	Date of First Appointment.
Victoria—Concluded.			$ cts.		
Newbury, John C.	Chief Clerk	4 Nov. '90	1,500 00	6 Feb. '62	1 Sept. '83
Fletcher, Cecil	Clerk	1 July '88	1,000 00	25 Sept. '64	1 July '88
Graves, Hessay Wilkinson	do	1 June '88	650 00	18 Nov. '58	1 June '88
Morrison, Frederick J.	Tide Waiter	1 July '80	700 00	3 Sept. '47	1 July '80
Franklin, William A.	Landing Waiter	8 Apr. '84	800 00	2 Sept. '33	8 Apr. '84
Atkins, William	Clerk and Locker	1 Nov. '88	900 00	13 Aug. '46	1 Nov. '88
Davey, Frederick Wm.	do and Landing Waiter.	1 July '90	650 00	28 Nov. '90	3 Sept. '88
Simpson, George F. D.	do do	1 July '90	650 00	6 July '58	1 June '86
Joule, Alfred J.	do do	8 June '92	800 00	6 Feb. '50	8 June '92
Berry, Francis	do do	1 July '90	800 00	25 Mar. '65	1 July '90
Roberts, Thomas	do do	8 June '92	800 00	11 Dec. '50	8 June '92
Beckwith, Herbert Ed.	Preventive Officer	4 Nov. '90	900 00	14 Dec. '44	4 Nov. '90
Godson, John	Clerk	11 Sept. '94	700 00	27 Nov. '61	11 Sept. '94
McTavish, John A.	do	16 May '96	600 00	4 Dec. '77	16 May '96
Vancouver.					
Bowell, John Moore	Collector	1 July '87	2,000 00	1 Oct. '56	— Oct. '78
Worsnop, Charles Arthur	Surveyor	9 Oct. '95	1,200 00	18 Oct. '58	1 May '89
Bowser, Francis	Chief Landing Waiter	1 Feb. '93	1,000 00	13 Sept. '58	Feb. '93
YUKON DISTRICT.					
Fort Cudahy.					
Davis, Donald Watson	Collector	11 May '96	3,000 00	23 Nov. '49	11 May '96

DEPARTMENT OF CUSTOMS—OUTSIDE SERVICE—INSPECTORS.

Name and P. O. Address.	Present Rank.	Date.	Present Salary.	Date of Birth.	Date of First Appointment.
Board of Customs—Ottawa.			$ cts.		
*McDougald, John	Chairman	1 July '96	800 00	13 Mar. '48	1 July '96
Jessop, Geo. Walter	Dominion Appraiser	16 May '96	1,500 00	18 Nov. '40	1 Nov. '82
†MacFarlane, Thomas	Chief Analyst	1 Apr. '86	800 00	5 Mar. '34	—— '64
Robertson, George S.	Special Officer	1 Apr. '92	1,150 00	22 Apr. '55	1 July '81
Bogue, Jas.	Preventive Officer	1 July '95	600 00	11 Sept. '34	1 Oct. '86
May, Geo. Musgrave	do	2 Apr. '92	250 00	31 July '66	2 Apr. '92
Stunden, Jesse	do	5 Oct. '94	600 00	6 Nov. '37	5 Oct. '94
Belton, Francis Sydney	do	16 May '96	900 00	18 Mar. '48	16 May '96
Leavitt, T. W. H.	do	16 May '96	900 00	16 Nov. '49	16 May '96
Board of Customs—(Sugar.)					
Bremner, James John	Inspector of Sugars, &c.	1 Dec. '88	2,000 00	23 May '28	1 Apr. '86
Inspectors of Ports, &c.					
McMichael, Solon Wm. Toronto, Ont.	Chief Inspector	1 June '95	2,500 00	18 Nov. '48	5 Mar. '73
Hill, William H. Halifax, N.S.	Inspector	1 June '84	2,000 00	13 Oct. '36	5 Apr. '65
McLaren, John Smith St. John, N. B.	do	1 Jan. '86	2,000 00	20 Feb. '45	— Jan. '68
Young, Geo. Holmes Winnipeg, Man.	do	1 Aug. '88	2,000 00	7 Aug. '51	7 Aug. '71
Clute, John Stilwell New Westminster, B.C.	do	19 Sept. '89	2,000 00	15 June '40	1 Aug. '78
O'Meara, D[illegible] Daly	do	1 May '91	2,000 00	15 Jan. '40	1 Nov. '70
Boultbee, Toronto, Ont.	do	20 Dec. '93	2,000 00	5 Mar. '29	20 Dec. '93
McKay, Alexander Hamilton.	do	1 May '96	2,000 00	19 Apr. '43	1 May '96
Clappison, Thos Hamilton.	Assistant Inspector	13 July '97	1,000 00	20 Nov. '54	13 July '97

* Is also Commissioner of Customs.

† Is also Chief Analyst, Department of Inland Revenue.

POST OFFICE DEPARTMENT—INSIDE SERVICE.

Name.	Present Rank.	Date.	Present Salary.	Date of Birth.	Date of First Appointment.
			$ cts.		
White, Lieut. Col. William, C.M.G., J.P.	Deputy Postmaster General.	1 July '88	3,200 00	6 Jan. '30	1 Dec. '54
LeSueur, William Dawson, B.A.	Chief Clerk.....	1 July '80	2,600 00	19 Feb. '40	23 Feb. '56
	do Secretary..	1 July '88			
Everett, George Frederick.	do	1 Oct. '81	2,400 00	1 Mar. '30	8 Jan. '75
	do Supt. of Money Order Branch.	1 Feb. '88			
Matheson, David.....	Chief Clerk.....	1 Oct. '81	2,400 00	25 Oct. '40	23 Nov. '63
	do Supt. of Savings Bank Branch.	1 Feb. '88			
Smith, Sidney.....	Chief Clerk, Superintendent of Printing and Supply Branch...	1 June '82	2,400 00	29 July '50	23 Jan. '70
	Chief Clerk, Controller of Postal Stores.....	1 Jan. '95			
Walsh, John.....	Chief Clerk, Supt. of Dead Letter Branch.	1 July '90	2,100 00	13 Nov. '43	21 Mar. '62
Lindsay, Arthur.....	Chief Clerk, Supt. of Mail Service Branch..	1 May '91	2,200 00	17 Apr. '40	1 July '64
Barrett, William John.....	Chief Clerk, Accountant	1 July '95	1,850 00	3 Apr. '44	15 June '74
Stanton, Edmund Patrick....	Chief Clerk, Supt. of Stamp Branch.	1 July '95	1,850 00	25 Mar. '54	14 Feb. '74
Armstrong, Barthol. Mahon..	Chief Clerk, Controller of Railway Mail Serv.	1 July '97	2,500 00	31 Mar. '49	5 Nov. '67
Harrington, William Hague.	1st Class Clerk.....	1 July '84	1,800 00	19 Apr. '52	30 Nov. '70
Throop, Arthur Wilkinson...	do	1 July '88	1,800 00	3 Dec. '51	20 Aug. '69
White, Geo. Rivers.....	do	14 Oct. '91	1,600 00	3 Oct. '56	27 Oct. '71
Thorne, Stephen Sneden....	do	14 Oct. '91	1,600 00	31 Dec. '51	1 Jan. '68
Johnstone, Washington Jos..	do	14 Oct. '91	1,600 00	20 Oct. '54	25 Oct. '76
Ardouin, Geo. G. V.....	do	28 Apr. '94	1,500 00	30 Mar. '51	15 Jan. '83
Graham, John.....	do	25 July '94	1,500 00	12 Feb. '45	28 May '64
Anderson, George Clayton...	do	12 July '95	1 450 00	1 Apr. '58	15 May '82
Pope, Charles..	do	27 July '95	1,450 00	24 Mar. '58	17 Oct. '73
Daubney, Edwin.....	do	16 May '96	1,400 00	27 Dec. '45	1 June '76
Benjamin, Emanuel Hyman.	2nd Class Clerk.....	1 July '70	1,400 00	21 Nov. '32	1 Jan. '57
Griffin, Henry Wilmot.....	do	1 July '72	1,400 00	5 Aug. '40	1 Apr. '60
Smith, John Rose.....	do	1 Jan. '79	1,400 00	31 Aug. '50	1 July '67
Blanchet, Ludger.....	do	1 Jan. '79	1,400 00	24 Mar. '39	27 Apr. '67
Eagleson, William Henry ...	do	1 July '83	1,400 00	12 Mar. '51	20 Oct. '70
O'Leary, James Manus.....	do	1 July '83	1,400 00	11 Apr. '37	26 Dec. '71
Fairweather, James Hedly...	do	1 July '83	1,400 00	27 July '59	28 Apr. '76
McLennan, Andrew.....	do	1 July '84	1,400 00	28 July '40	12 Mar. '74
Binks, George John.....	do	1 July '84	1,400 00	24 Feb. '48	13 Aug. '74

POST OFFICE DEPARTMENT—INSIDE SERVICE.

Name.	Present Rank.	Date.	Present Salary.	Date of Birth.	Date of First Appointment.
			$ cts.		
Brennan, Patrick John.....	2nd Class Clerk.....	1 July '84	1,400 00	31 Dec. '53	7 Mar. '81
McCarthy, Denis Francis....	do	1 June '85	1,400 00	18 Feb. '46	22 May '68
Bell, Edward Bowen.....	do	1 July '85	1,400 00	6 Feb. '44	— June '70
Wall, James Francis.....	do	1 May '85	1,400 00	11 Apr. '31	19 Feb. '70
Kreps, William Henricus ...	do	1 July '85	1,400 00	30 June '50	4 Aug. '70
Pouliot, Louis Herménégilde.	do	1 July '85	1,400 00	15 May '52	12 Feb. '75
D'Auteuil, Norbert George..	do	1 July '85	1,400 00	16 Apr. '43	4 Jan. '79
O'Brien, William Daniel....	do	1 July '85	1,400 00	17 Mar. '45	8 May '62
Greaves, Walter.....	do	1 July '86	1,400 00	10 Dec. '51	19 May '79
Devine, Andrew.....	do	1 July '86	1,400 00	17 May '60	3 Apr. '82
Rowan, Walter.....	do	1 July '86	1,400 00	25 May '57	1 Oct. '74
Barrett, Donald Alexander..	do	1 Feb. '87	1,400 00	19 Sept. '49	18 Dec. '73
McCuaig, William Haile....	do	1 July '87	1,400 00	17 July '52	2 Feb. '72
McGrail, Thomas.....	do	1 July '87	1,400 00	25 June '59	8 Oct. '78
Moon, Francis Graham.....	do	1 July '87	1,400 00	8 Oct. '60	1 Oct. '77
Brown, John Henry.....	do	1 Mar. '88	1,400 00	29 Apr. '59	1 May '82
Dunlevie, Michael Krumm..	do	26 June '89	1,400 00	14 Feb. '50	28 June '68
Northrop, Bradbury Mills...	do	1 July '89	1,400 00	19 Aug. '54	7 June '83
Gray, Hamilton Ormond.	do	1 July '89	1,400 00	7 Apr. '55	1 June '72
Lally, Conrad Whitley.....	do	1 May '91	1,350 00	3 Oct. '57	27 Jan. '80
Smith, William, B.A.....	do	1 May '91	1,400 00	31 Jan. '59	11 Nov. '76
Shaw, Henry Soden.....	do	1 May '91	1,350 00	12 June '55	11 Nov. '72
Lampman, Archibald, B.A., F.R.S.C	do	28 Oct. '93	1,200 00	17 Nov. '61	16 Jan. '83
Doucet, Charles Odilon.....	do	28 Apr. '94	1,200 00	9 Jan. '32	1 Oct. '76
Bunel, Edmond Lucien.....	do	26 Oct. '94	1,150 00	30 July '54	24 Sept. '83
Bonner, John Cid.....	do	28 May '95	1,150 00	30 Jan. '44	7 Dec. '71
Wall, Arthur William.....	3rd Class Clerk.....	1 Jan. '74	1,000 00	14 Sept. '48	12 June '72
Spencer, James Hervey	do	1 Jan. '74	1,000 00	3 Feb. '48	19 June '72
Beatty, John Charles.....	do	23 May '82	1,000 00	21 July '54	23 May '82
Macdonald, John Archibald.	do	1 May '75	1,000 00	30 Mar. '57	24 Aug. '74
Morton, Henry Hawtry.....	do	1 Oct. '76	1,000 00	16 Nov. '47	7 Oct. '75

POST OFFICE DEPARTMENT—INSIDE SERVICE.

Name.	Present Rank.	Date.	Present Salary.	Date of Birth.	Date of First Appointment.
			$ cts.		
Carter, James	3rd Class Clerk	1 Jan. '77	1,000 00	13 May '46	15 Apr. '73
Knauf, Henry	do	25 Apr. '79	1,000 00	30 May '46	15 Dec. '77
Bollard, Joseph Henry	do	11 Sept. '79	1,000 00	19 Jan. '58	11 Sept. '79
Taylor, Plunket Bourchier	do	17 Feb. '80	1,000 00	11 Aug. '63	17 Feb. '80
Taylor, Edward Ellegood F.	do	24 July '80	1,000 00	19 Dec. '65	16 July '80
Chesley, Henry Neville P.	do	1 Jan. '81	1,000 00	29 Oct. '62	1 Jan. '81
Scott, John Hugh	do	1 Jan. '82	1,000 00	13 July '49	1 Jan. '82
Heming, Albert Edward	do	4 Jan. '82	1,000 00	17 Apr. '63	13 Dec. '81
Stewart. William Charles E.	do	22 June '81	1,000 00	13 July '64	22 June '81
Mailleue, George Alfred Duff.	do	1 Oct. '81	1,000 00	23 Feb. '62	1 Oct. '81
Powell, Percy Brigham	do	1 Jan. '82	1,000 00	12 July '63	1 Jan. '82
Jenkins, Frank Maurice S.	do	23 Jan. '82	1,000 00	6 July '59	23 Jan. '82
Oliver, Thomas Mackey	do	24 Apr. '82	1,000 00	1 Aug. '56	24 Apr. '82
Mercer, Francis Hubert F.	do	23 May '82	1,000 00	19 Aug. '67	18 Apr. '82
Grout, Francis Eric Sewell	do	1 June '82	1,000 00	11 June '66	1 June '82
Roy, Théophile	do	28 June '82	1,000 00	6 June '63	28 June '82
Rochester, Francis King	do	23 Mar. '83	1,000 00	31 July '61	20 Mar. '83
McGillivray, Hugh	do	27 Mar. '83	1,000 00	9 Jan. '57	27 Mar. '83
Hanley, William Robert	do	25 May '83	1,000 00	16 Dec. '58	14 May '83
Wilson, William Thomas	do	25 May '83	1,000 00	4 Jan. '58	19 Mar. '83
Taylor, Ernest Livingston	do	28 June '83	1,000 00	9 Sept. '64	28 June '83
Lemieux, François-Xavier	do	1 July '83	1,000 00	8 Apr '39	2 Jan. '82
Méthot, Joseph Eugène	do	1 July '83	1,000 00	5 Nov. '57	24 Dec. '80
Learoyd, Edward Long	do	21 Sept. '83	1,000 00	19 Oct. '64	8 Sept. '83
Campbell, Herbert Sheridan.	do	1 Oct. '83	1,000 00	30 Apr. '62	1 Oct. '83
Jones, William Alpheus	do	*28 Nov. '90	900 00	8 Dec. '51	27 April '74
Ainsborough, Thomas	do	26 Jan. '83	1,000 00	— Aug. '48	26 Jan. '83
Hayes, George Hobart	do	22 Apr. '84	1,000 00	19 Nov. '63	15 Apr. '84
Brenot, Honoré Alexandre, B.A.	do	15 Feb. '84	1,000 00	13 June '56	15 Feb. '84
Alford, William	do	5 May '34	1,000 00	8 Jan. '50	5 May '84
Conroy, Joseph Matthew	do	30 Sept. '84	1,000 00	12 Nov. '63	30 Sept. '84

* Date of reappointment.

POST OFFICE DEPARTMENT—INSIDE SERVICE.

Name.	Present Rank.	Date.	Present Salary.	Date of Birth.	Date of First Appointment.
			$ cts.		
Robertson, Charles Robert...	3rd Class Clerk.....	1 Oct. '84	950 00	17 Apr. '61	1 Oct. '84
Prendergast, Jérémie.....	do	1 Jan. '85	950 00	7 Sept. '64	19 Dec. '84
Jackson, John Anderson	do	1 Apr. '85	1,000 00	4 Feb. '64	1 Apr. '85
Merrick, Kathleen.....	do	1 Apr. '85	950 00	6 Oct. '61	1 Apr. '85
Robinson, Lucy.....	do	1 June '85	950 00	24 Jan. '61	1 June '85
Regan, Patrick.....	do	17 June '85	950 00	21 Oct. '65	17 June '85
Plunkett, George Lynn.....	do	1 July '85	1,000 00	24 Dec. '57	4 Aug. '73
Greenfield, Robert.....	do	1 July '85	1,000 00	24 Feb. '54	1 June '76
Samuels, Annie.....	do	1 July '85	950 00	1 Nov. '40	1 May '76
Seymour, Anne Jane Bleecker	do	1 July '85	950 00	27 Feb. '38	1 Jan. '82
Adams, Wm. John Hugh....	do	24 July '85	950 00	9 Nov. '64	24 July '85
Hunt, George Arthur	do	19 Sept. '85	950 00	15 May '49	19 Sept. '85
Howard, John Patrick.....	do	19 Sept. '85	1,000 00	29 July '55	19 Sept. '85
Short, Samuel.....	do	1 Oct. '85	950 00	21 Mar. '67	21 Oct. '84
Séguin, François Olivier Ovila	do	17 Oct. '85	900 00	6 Jan. '57	17 Oct. '85
Matthewman, Ernest H.....	do	*20Aug. '90	840 00	8 Oct. '64	5 Mar. '84
Hale, John Strong.....	do	*13 May '86	1,000 00	25 July '55	26 Apr. '73
Anderson, Frederick Chas....	do	1 July '86	950 00	23 June '61	2 Jan. '86
Fortier, James Gordon.....	do	12 Jan. '86	900 00	11 Feb. '62	12 Jan. '86
Parish, Geo. Herbert.....	do	1 July '86	950 00	16 June '62	22 June '82
Ferguson, William.....	do	1 July '86	1,000 00	27 Mar. '43	15 Oct. '75
Briggs, John.....	do	1 July '86	970 00	31 Aug. '49	1 July '78
Martin, John Clatworthy ...	do	1 Aug. '86	900 00	30 Nov. '66	1 Aug. '86
Glover, William John.....	do	1 Jan. '87	900 00	1 Jan. '63	29 Nov. '86
Walker, Edward Maxwell...	do	1 Jan. '87	900 00	1 Mar. '65	28 Nov. '86
Bentley, Percy Robt. Darley.	do	1 Jan. '87	850 00	9 Aug. '67	1 Jan. '87
Waddell, Katherine Thompson	do	18 Jan. '87	900 00	26 June '65	18 Jan. '87
Stewart, Harriet Stewart....	do	26 Jan. '87	850 00	13 Jan. '66	26 Jan. '87
McGuire, Horace.....	do	26 Jan. '87	950 00	6 July '64	26 Jan. '87
Moffat, Thos. Inglis Dunlop.	do	1 Feb. '87	850 00	29 Aug. '68	25 Jan. '87
Buckley, James.....	do	1 July '87	950 00	2 Sept. '64	21 Apr. '87

*Date of reappointment.

POST OFFICE DEPARTMENT—INSIDE SERVICE.

Name.	Present Rank.	Date.	Present Salary.	Date of Birth.	Date of First Appointment.
			$ cts.		
Cousineau, Edouard Joseph..	3rd Class Clerk.....	1 Jan. '88	800 00	4 Dec '67	24 Sept. '86
Campbell, Arthur William..	do	1 Jan. '88	850 00	10 Nov. '63	10 Oct. '87
May, Maude Ida.....	do	1 Jan. '88	800 00	4 Feb. '67	22 Nov. '87
Ballantine, Elizabeth.....	do	1 Oct. '85	930 00	15 July '58	1 Aug. '85
Gibson, Nina Mary Hartley..	do	1 Apr. '88	800 00	24 Mar. '55	31 Mar. '88
Mahon, Martin Joseph.....	do	1 July '88	820 00	16 Aug. '59	10 Mar. '84
Campbell, Angus Peter.....	do	1 Aug. '88	700 00	3 May '68	1 Aug. '88
Code, William Abraham.....	do	1 Oct. '88	800 00	27 Feb. '61	27 Aug. '88
Beatty, William John.....	do	23 Oct. '88	750 00	7 June '60	23 Oct. '88
Buell, Margaret Castlemaine.	do	1 July '90	700 00	12 Oct. '61	4 Feb. '90
Taché, Emma.....	do	1 July '90	700 00	25 Mar '64	1 Mar. '89
Duhamel, Marie Thérèse.....	do	1 July '90	850 00	20 Feb. '70	20 Sept. '87
Taylor, Ellen Hunt.....	do	1 July '90	700 00	31 Jan. '62	15 Oct. '88
Hicks, Anna Matilda.....	do	1 July '90	750 00	25 Dec. '68	29 July '89
Gray, Margaret Donalda.....	do	1 July '90	750 00	8 Jan. '56	6 Feb. '89
Collins, Michael.....	do	1 July '90	700 00	12 April '55	3 April '88
Fraser, Lucius Chas.....	do	1 July '90	690 00	6 Aug. '63	21 June '88
Webb, Vincent.....	do	1 May '91	700 00	21 Jan. '69	8 Oct. '87
Landor, Annie.....	do	26 May '91	650 00	10 Mar. '60	3 Aug. '88
Jamieson, Percy.....	do	26 May '91	650 00	26 Feb. '71	10 Feb '90
Lally, Patrick Joseph.....	do	21 July '91	650 00	15 Feb. '65	11 July '89
Fergusson, Roydon Cattanagh	do	21 July '91	650 00	29 July '72	26 Aug. '90
Charlebois, Louis Philippe...	do	27 Nov. '91	650 00	21 Nov. '68	21 Feb. '88
McNeely, James.....	do	20 Feb. '92	600 00	28 Apr. '60	8 Feb. '92
O'Connor, James.....	do	1 Sept. '92	600 00	28 Mar. '59	29 Aug. '92
Lewis, Joseph Henry.....	do	22 July '93	630 00	1 Jan. '56	26 Sept. '86
Clark, Mary Amelia Gertrude	do	21 Sept. '93	550 00	23 Feb. '66	18 Sept. '88
Merrick, Louise Lauriston...	do	18 Nov. '93	550 00	19 Oct. '72	15 June '91
Lambert, Ernest Télesphore..	do	18 June '94	550. 00	25 Mar. '70	24 Aug. '92
Béroard, Charles Pierre Victor	do	1 Aug. '94	1,000 00	3 Aug. '45	1 Jan. '89
Webber, Sybella.....	do	1 Aug. '94	550 00	3 May '69	6 Oct. '87
Corcoran, Blanche May....	do	11 Sept. 94	600 00	26 Aug. '71	4 July '88

POST OFFICE DEPARTMENT—INSIDE SERVICE.

Name.	Present Rank.	Date.	Present Salary.	Date of Birth.	Date of First Appointment.
			$ cts.		
Carson, George	3rd Class Clerk	11 Sept. '94	500 00	5 July '69	20 June '92
Bell, Alice Mary	do	7 Jan. '95	450 00	8 Jan. '78	22 July '93
Spence, John Lancaster	do	28 May '95	550 00	23 Dec. '66	18 Feb. '87
Simpson, Augusta Maria	do	22 June '95	450 00	7 Apr. '56	— Dec. '78
Williams, Mabel Agnes	do	22 June '95	450 00	18 Nov. '74	16 Feb. '92
Barrett, James	do	1 July '95	550 00	—— '60	— April '81
Brophy, William Martin	do	1 Jan. '74	790 00	10 May '56	1 Jan. '74
LeMay, Joseph Oliver T.	do	31 Dec. '95	400 00	8 Mar. '75	28 Jan. '92
Farrell, Florence Maud	do	31 Dec. '95	450 00	28 Sept. '74	9 Aug. '92
Heney, Philip A.	do	31 Dec. '95	400 00	6 June '73	15 Mar. '94
Bennett, Maurice	Messenger	15 June '63	500 00	—— '39	15 June '63
Dodd, John	do	25 Apr. '79	500 00	16 Oct. '26	27 Jan. '76
Graham, Samuel	do	22 June '81	500 00	—— '47	22 June '81
Courtney, Denis	do	23 May '82	500 00	— Mar. '45	23 May '82
Cherry, William	do	1 July '86	500 00	1 June '62	1 July '86
Greenfield, Samuel	Packer and Sorter	1 July '82	500 00	14 Mar. '23	1 July '66
Clark, Charles Allnatt	do	1 July '82	500 00	18 June '35	1 July '82
Cooch, William	do	1 July '82	500 00	30 May '40	5 Aug. '72
Caffarati, Thomas Angelo	do	1 July '82	500 00	9 Oct. '41	21 Dec. '76
Elbourne, George	do	1 July '82	500 00	7 Jan. '44	1 Sept. '77
Elliott, James Henry	do	1 July '82	500 00	14 May '43	16 July '72
Laurie, John Burnet	do	1 July '82	500 00	19 May '33	1 July '82
Marier, Joseph	do	17 June '83	500 00	14 Feb. '50	1 Jan. '80
Bell, William James	do	28 June '83	500 00	28 July '68	28 June '83
Bradley, John	do	24 Mar. '84	500 00	27 May '56	10 Mar. '84
Bell, John	do	21 Oct. '84	500 00	25 Apr. '46	19 June '72
Cheney, William Henry	do	1 Oct. '85	500 00	29 May '58	1 Oct. '85
Kehoe, Peter	do	1 Aug. '86	500 00	29 Apr. '66	1 Aug. '86
Pearce, William Jos. Henry	do	18 May '88	500 00	16 July '64	25 Nov. '86
Edwards, Edward Thomas	do	1 Oct. '85	500 00	15 Dec. '61	7 July '85
Nolan, Thomas Jos.	do	30 Jan. '92	420 00	30 Oct. '61	13 Apr. '88
Milne, Alexander Wm.	do	30 Jan. '92	420 00	12 May '48	25 June '89

POST OFFICE DEPARTMENT—INSIDE SERVICE.

Name.	Present Rank.	Date.	Present Salary.	Date of Birth.	Date of First Appointment.
			$ cts.		
Oliver, Frederick Augustus..	Paker and Sorter	30 Jan. '92	420 00	25 Nov. '56	8 Feb. '90
Durocher, Louis.....	do	30 Jan. '92	420 00	27 July '68	18 Feb. '90
Watson, Alexander.....	do	30 Jan. '92	420 00	16 Dec. 75	8 Jan. '91
Taylor, William.....	do	30 Nov. '92	500 00	16 Nov. '48	15 Sept. '72
Taylor, Richard Peat.....	do	11 Sept. '94	360 00	2 May '68	22 Jan. '94
Kehoe, Thomas Charles.....	do	31 Dec. '95	300 00	—— '60	17 July '93

POST OFFICE DEPARTMENT—OUTSIDE SERVICE.

Chief Inspector's Office.

Sweetnam, Matthew.....	Chief P. O. Inspector...	1 July '89	2,800 00	17 Oct. '31	1 July '52
Bennett, Wm. Erlandson....	Assistant Inspector.....	1 Mar. '87	1,600 00	10 May '55	25 Nov. '71
Maingy, Lefeuvre Anstruther	1st Class Clerk and Draughtsman.	1 Jan. '82	1,400 00	17 Nov. '47	15 Nov. '75
Payne, Alonzo Nathaniel....	3rd Class Clerk.....	1 Jan. '86	800 00	15 Nov. '65	12 Oct. '85
Bradley, Norman Sinclair...	do	1 Aug. '94	480 00	27 April '64	1 Mar. '91
Walmsley, Alexander.....	British Mail Officer....	1 Sept. '91	960 00	28 Apr. '25	11 June '56
Fairman, Daniel.....	do	1 Sept. '91	960 00	3 Oct. '44	9 Aug. '72

Barrie Division.

Jones, Allan.....	Inspector.....	13 Apr. '91	2,000 00	5 Aug. '47	1 Sept. '69
Henderson, James.....	Assistant Inspector	14 Dec. '77	1,600 00	14 Jan. '42	16 Dec. '71
Powell, John.....	2nd Class Clerk.....	13 Feb. '89	1,200 00	10 Sept. '45	8 Apr. '82
Ward, James.....	do	1 June '91	1,150 00	20 Aug. '44	17 Apr. '80
Boys, Thomas Ross	3rd Class Clerk.....	1 July '85	800 00	17 Mar. '64	6 Apr. '85
Murchison. Dalton.....	do	13 Apr. '91	600 00	— Dec. '66	1 Apr. '91

POST OFFICE DEPARTMENT—OUTSIDE SERVICE.

British Columbia Division.

Name.	Present Rank.	Date.	Present Salary.	Date of Birth.	Date of First Appointment.
			$ cts.		
Fletcher, Everard Hyde.....	Inspector	1 July '84	2,200 00	8 May '51	4 June '68
Dorman, William Henry....	Assistant Inspector....	1 May '88	1,600 00	23 Oct. '56	1 May '76
Greenfield, John Richard Murray.	1st Class Clerk	5 Oct. '94	1,350 00	5 Nov. '51	1 July '83
Rogers, Herbert Burritt.....	2nd Class Clerk.....	10 April '89	1,200 00	8 May '66	19 April '86
Babbage, Frederick	Messenger	28 May '95	360 00	9 Feb. '62	11 July '93

Kingston Division.

Merrick, Henry.....	Inspector.....	31 Jan. '95	2,000 00	20 Apr. '36	31 Jan. '95
Macarow, Philip Henry	Assistant Inspector....	1 May '91	1,450 00	7 Jan. '59	17 Mar. '73
Hopkirk, John Ewart.....	1st Class Clerk.....	31 Aug. '91	1,250 00	26 Nov. '50	8 Feb. '71
Strange, James Campbell....	2nd Class Clerk.....	1 April '88	1,200 00	24 Sept. '62	10 Dec. '79
Wilmot Harry Frederick....	do	26 July '92	1,100 00	19 April '60	1 July '87

London Division.

Spry, Daniel.....	Inspector	1 July '76	2,400 00	29 Nov. '35	19 Apr. '54
Fisher, Charles Edward.....	Assistant Inspector.....	1 June '81	1,600 00	13 April '49	10 Nov. '68
Thomson, Andrew.....	1st Class Clerk	1 Nov. '76	1,500 00	12 Jan. '28	1 July '60
Blair, William.....	2nd Class Clerk	1 July '84	1,200 00	22 Dec. '48	7 June '72
Matthews, Frederick William	do	1 July '85	1,200 00	11 Oct. '57	1 Aug. '75
Cox, Willis Thomas.....	do	9 Oct. '95	960 00	12 Mar. '51	20 Aug. '69
Screaton, John Alexander....	Messenger.....	10 Feb. '92	600 00	20 Sept. '49	6 Mar. '77

Manitoba Division.

McLeod, William Wallace...	Inspector	1 Mar. '82	2,400 00	25 Mar. '49	6 June '66
Cairns, Albert William.....	Assistant Inspector	1 July '85	1,600 00	25 May '54	14 Mar. '82
Phinney, Henry Havelock ..	do	31 Aug. '91	1,450 00	19 Feb. '62	23 May '82
McGillis, Alexander	1st Class Clerk.....	20 Aug. '90	1,500 00	23 Dec. '32	19 Feb. '74
Broughton, James Leeman...	2nd Class Clerk.....	9 Sept. '89	1,200 00	7 Jan. '52	23 Mar. '83
Macpherson, William T.....	do	4 Nov. '90	1,150 00	21 July '59	11 June '84
Simons, John Robinson.....	3rd Class Clerk.....	3 Apr. '82	800 00	20 Sept. '61	3 Apr. '82
Stevenson, Edwin Ralph Antoine.	do	1 Jan. '87	760 00	18 May '63	8 Sept. '82
Morice, Jessie M.....	do	12 Apr. '90	640 00	23 Apr. '62	10 Sept. '88
Miller, Robert.....	Messenger.....	18 Nov. '95	600 00	27 Feb. '61	28 June '82

POST OFFICE DEPARTMENT—OUTSIDE SERVICE.

Montreal Division.

Name.	Present Rank.	Date.	Present Salary.	Date of Birth.	Date of First Appointment.
			$ cts.		
Bain, James William.....	Inspector.....	7 Jan. '96	2,000 00	22 June '38	7 Jan. '96
Nelligan, David.....	Assistant Inspector....	14 Dec. '77	1,600 00	11 July '48	22 Nov. '67
Gervais, Joseph Eugène.....	do	1 Apr. '87	1,600 00	19 July '53	1 July '80
Madore, Joseph Adolphe....	2nd Class Clerk.....	1 July '84	1,200 00	3 Mar. '55	7 Oct. '74
Larin, Arthur Ovila.....	do	4 May '93	1,000 00	24 July '61	1 Jan. '81
Tansey, Dennis.....	do	10 June '93	1,050 00	11 Mar. '63	30 June '82
Kearney, Matthew.....	3rd Class Clerk.....	4 Oct. '82	800 00	31 Oct. '54	15 Nov. '75

New Brunswick Division.

Name.	Present Rank.	Date.	Present Salary.	Date of Birth.	Date of First Appointment.
King, Stephen James.	Inspector.....	10 Nov. '86	2,200 00	16 Jan. '38	11 Feb. '80
Whittaker, Wm. Crosscombe.	Assist. P.O. Inspector..	1 July '90	1,600 00	6 Sept. '37	9 Dec. '65
Avery, William Richard.....	1st Class Clerk.....	1 July '90	1,400 00	16 April '56	25 June '69
Hatch, Willoughby.....	2nd Class Clerk.....	1 July '87	1,200 00	29 June '56	16 June '76
Freeze, Richard John.....	do	9 Oct. '91	1,100 00	26 July '48	30 June '82
Thompson, Alexander.....	3rd Class Clerk.....	6 Sept. '77	800 00	29 Aug. '57	6 Sept. '77
Ervin, Bessie Watson.....	do	22 June '95	440 00	15 Sept. '71	19 Feb. '92
MacLeod, Malcolm Alexander	Messenger.....	*8 Aug. '93	540 00	24 June '50	1 July '87

Nova Scotia Division.

Name.	Present Rank.	Date.	Present Salary.	Date of Birth.	Date of First Appointment.
Macdonald, Charles John....	Inspector	19 May '79	2,400 00	4 Apr. '41	19 May '79
Stewart, Douglas.....	Asst. P.O. Inspector...	1 Jan. '90	1,500 00	17 Jan. '55	1 Apr. '73
Costley, Alfred..... ...	do	26 Jan. '91	1,450 00	25 July '62	20 Jan. '82
Davison, Thomas Edmund...	2nd Class Clerk	1 July '84	1,200 00	11 Sept. '56	9 Sept. '75
Sircom, Stephen John Rupert	do	1 July '87	1,200 00	1 Oct. '58	23 Nov. '76
Page, William Walsh.....	do	19 Sept. '92	1,100 00	14 June '63	13 May '86
Curren, Thomas Joseph.....	3rd Class Clerk.....	29 Jan. '87	760 00	30 Sept. '67	29 Jan. '87
Macdonald, Ethel Annie.....	do	7 Feb. '94	480 00	4 Nov. '74	3 Nov. '93
Griffin, George Francis.....	Messenger	31 Aug. '91	510 00	1 Feb. '73	19 June '91

* Date of reappointment.

POST OFFICE DEPARTMENT—OUTSIDE SERVICE.

Ottawa Division.

Name.	Present Rank.	Date.	Present Salary.	Date of Birth.	Date of First Appointment.
			$ cts.		
Hawken, Frank	Inspector	22 Nov. '90	2,200 00	4 Nov. '47	1 July '67
LeSueur, Charles Philip	Asst. P. O. Inspector	1 Oct. '88	1,600 00	8 Dec. '47	1 Mar. '74
Chamard, John	do	21 July '91	1,450 00	20 May '56	12 June '79
O'Connor, John Francis	1st Class Clerk	1 Oct. '88	1,300 00	30 June '54	24 Nov. '74
Whitty, Moses Joseph	2nd Class Clerk	1 Apr. '87	1,200 00	15 Dec. '55	1 Aug. '75
Carroll, Henry	3rd Class Clerk	23 May '82	800 00	20 Feb. '37	2 June '77
Cochrane, William Cuthbert	do	1 Nov. '87	770 00	1 Jan. '56	31 Oct. '87
Pope, Theodore	do	1 Aug. '94	500 00	12 Feb. '50	27 Nov. '91
Duggan, Cornelius	Messenger	1 Jan. '86	600 00	11 Jan. '68	17 June '85

Quebec Division.

Bolduc, Archelas	Inspector	1 July '87	2,000 00	27 Nov. '58	1 Sept. '79
Green, Samuel Tanner	Asst. P.O. Inspector	7 Feb. '91	1,450 00	21 Feb. '64	1 July '85
Larue, Louis Joseph Henri	2nd Class Clerk	5 Dec. '91	1,100 00	19 Apr. '67	2 Mar. '85
Evanturel, Edouard Eric Gustave.	do	8 Feb. '97	900 00	13 Feb. '52	12 Dec. '77
Pelletier, Maxime	3rd Class Clerk	1 July '85	800 00	23 Feb. '60	25 June '79
O'Reilly, Mary Ann	do	30 Nov. '92	520 00	About '46	25 Feb. '92
Gray, Ethel Lilian Frost	do	13 Mar. '93	520 00	20 Jan. '71	25 Sept. '90
Shaw, Minnie Maria	do	9 Oct. '95	400 00	21 June '62	8 June '95
Raymond, Antoine	Messenger	9 Feb. '92	480 00	17 Apr. '48	22 Sept. '87

Sherbrooke Division.

Thompson, Francis Charles	Inspector	28 Apr. '94	2,000 00	3 Nov. '56	1 July '90
Farwell, Edward Winn	Assistant Inspector	9 Aug. '95	1,250 00	14 Sept. '64	2 Jan. '93

Stratford Division.

Hopkirk, Henry Glassford	Inspector	1 Feb. '87	2,200 00	26 Nov. '51	20 June '68
Moloney, Daniel	Assistant Inspector	1 Dec. '88	1,550 00	22 Nov. '41	28 Mar. '71
Bruce, David Arthur	2nd Class Clerk	30 Nov. '92	1,050 00	26 Aug. '60	17 July '84
Lawrence, Charles Main B.	do	25 July '94	1,000 00	17 Nov. '60	4 July '87
Watson, William Sproule	3rd Class Clerk	1 April '88	720 00	5 June '67	1 April '88
Clark, Fred. Clement	Messenger	26 July '92	480 00	5 Apr. '75	26 Nov. '91

POST OFFICE DEPARTMENT—OUTSIDE SERVICE.

Three Rivers Division.

Name.	Present Rank.	Date.	Present Salary.	Date of Birth.	Date of First Appointment.
			$ cts.		
Desilets, Gédéon	Inspector	1 Mar. '91	2,000 00	4 July '45	1 Mar. '91
Chillas, James Philip	Assistant Inspector	25 June '81	1,600 00	27 Oct. '50	7 Jan. '71
Bailey, George Oscar	2nd Class Clerk	1 July '93	1,050 00	16 July '49	4 Oct. '79
Normand, Nap. Michel	3rd Class Clerk	25 Mar. '92	560 00	28 Sept. '58	26 Aug. '90
Teasdale, Ephrem	Messenger	26 July '92	450 00	6 Nov. '42	1 May '88

Toronto Division.

Name.	Present Rank.	Date.	Present Salary.	Date of Birth.	Date of First Appointment.
Barker, Robert William	Inspector	25 May '70	2,600 00	13 Jan. '39	21 Nov. '57
Burnham, George Albert	Assistant Inspector	6 Jan. '80	1,600 00	18 Apr. '41	30 June '61
Smith, Frederick Howard	do	1 July '89	1,550 00	2 Dec. '59	30 June '82
Griffith, William Edward	1st Class Clerk	1 Oct. '74	1,500 00	20 Nov. '36	11 Jan. '62
Gurnett, George Thomas B.	2nd Class Clerk	1 July '79	1,200 00	27 Oct. '42	18 Oct. '73
Smallpiece, Henry William	do	1 July '86	1,200 00	6 Feb. '27	21 May '79
Sweetnam, George Booker	do	19 Sept. '89	1,200 00	13 Mar. '63	7 Apr. '84
McKillop, John	Messenger	4 Jan. '82	600 00	28 Aug. '44	4 Jan. '82

Belleville Post Office.

Name.	Present Rank.	Date.	Present Salary.	Date of Birth.	Date of First Appointment.
Taylor, John	Postmaster	2 Dec. '95	1,400 00	28 Nov. '36	2 Dec. '95
Duncan, Thomas	Assistant Postmaster	1 July '88	1,350 00	28 Mar. '61	30 June '82
Gillen, Alfred	2nd Class Clerk	1 July '88	1,200 00	10 May '59	28 June '82
Walker, William Blaind	3rd Class Clerk	1 July '84	800 00	28 June '63	15 Jan. '84
Newbery, Isabella Mary	do	8 Sept. '84	800 00	14 Nov. '54	8 Sept. '84
Embury, William James	do	1 Dec. '84	800 00	6 Apr. '56	25 Oct. '82
Lynch, John Joseph	do	1 Dec. '85	800 00	17 Oct. '67	27 Nov. '84
Reeves, James Henry	do	21 July '91	600 00	18 Aug. '69	6 Dec. '90
Kennedy, Mary	do	4 May ' 3	520 00	19 Oct. '63	1 Apr.
Hargrove, Benjamin Lyle	do	2 Mar. '95	440 00	6 Nov. '71	10 Apr.

Charlottetown Post Office.

Name.	Present Rank.	Date.	Present Salary.	Date of Birth.	Date of First Appointment.
Brecken, Frederick de St. Croix, Q.C.	Postmaster and Assistant Inspector.	1 Aug. '84	2,200 00	9 Dec. '28	1 Aug.
Harris, William Henry	1st Class Clerk	31 Jan. '95	1,200 00	21 Mar. '45	20 June '73

POST OFFICE DEPARTMENT—OUTSIDE SERVICE.

CHARLOTTETOWN POST OFFICE—Concluded.

Name.	Present Rank.	Date.	Present Salary.	Date of Birth.	Date of First Appointment.
			$ cts.		
Lawson, John Auld.....	2nd Class Clerk.....	1 July '88	1,200 00	23 July '42	29 June '72
White, Nicholas.....	do	2 July '92	1,100 00	13 Sept. '55	1 July '73
Trainor, Bernard.....	do	2 July '92	1,100 00	16 Apr. '56	1 Oct. '74
Campbell, John Munro.....	do	13 Oct. '92	1,100 00	13 Apr. '56	1 Apr. '75
McCarey, Joseph.....	do	31 Jan. '95	950 00	15 Jan. '64	6 Dec. '80
Murphy, Mathew William...	3rd Class Clerk.....	6 Sept. '84	800 00	13 Nov. '60	6 Sept. '84
Robertson, John Neill.....	do	1 July '85	800 00	30 Jan. '51	19 Jan. '85
Gill, William Henry Fenwick	do	21 Jan. '88	720 00	10 Mar. '65	21 Jan. '88
Callaghan, James Augustine.	do	30 June '90	640 00	14 Feb. '62	28 Feb. '88
Clarkin, John Thos.....	do	2 Apr. '92	560 00	4 June '68	16 July '89
Hughes, John M.....	do	2 July '92	560 00	22 Dec. '67	1 July '91

FREDERICTON POST OFFICE.

Hilyard, Frederick Simonds.	Postmaster.....	12 Apr. '90	1,600 00	5 Feb. '50	12 Apr. '90
Cameron, John.....	1st Class Clerk.....	12 Sept. '92	1,200 00	31 Aug. '33	1 July '67
Phair, William Barry.....	2nd Class Clerk.....	1 May '88	1,200 00	25 July '53	13 Jan. '72
Vavasour, Edwin W.....	do	12 Sept. '92	1,100 00	4 Oct. '54	1 Jan. '76
Phillips, Robert Bedford H..	3rd Class Clerk.....	1 July '85	800 00	24 July '61	2 Apr. '85
Gardiner, Robinson.....	do	14 June '88	720 00	22 Dec. '59	14 June '88
Phair, Lewis Byron C.....	Letter Carrier.....	19 Sept. '92	480 00	16 Apr. '72	8 Jan. '89

HALIFAX POST OFFICE.

Blackadar, Hugh William...	Postmaster.....	5 Nov. '74	2,400 00	4 Mar. '43	5 Nov. '74
Tremaine, Frederick Valentine	Assistant Postmaster ..	1 Mar. '75	1,800 00	17 Jan. '45	*4 June '68
Bent, Frank Pierce	1st Class Clerk	1 July '88	1,300 00	7 May '56	7 June '72
O'Bryan, Joseph Stanislas...	do	8 Feb. '94	1,200 00	8 Feb. '59	16 April '73
Chamberlain, William H....	2nd Class Clerk	1 July '84	1,200 00	4 Sept. '40	15 Mar. '69
Creighton, Thomas Grassil...	do	1 July '84	1,200 00	23 Nov. '50	1 Sept. '73
Casey, Thomas William.....	do	1 June '91	1,150 00	27 July '49	1 April '73
Mulcahy, Patrick Joseph....	do	28 Apr. '94	1,000 00	28 Feb. '55	1 Jan. '75
Fraser, Charles Daniel.....	3rd Class Clerk.....	15 July '75	800 00	12 Oct. '57	15 July '75

*Served in Halifax P. O. from 1 Sept. '62 to 1 Apr. '66.

POST OFFICE DEPARTMENT—OUTSIDE SERVICE.

HALIFAX POST OFFICE—Continued.

Name.	Present Rank.	Date.	Present Salary.	Date of Birth.	Date of First Appointment.
			$ cts.		
Lownds, Charles Matthew R.	3rd Class Clerk.....	15 July '75	800 00	17 June '57	15 July '75
Power, Frank Joseph.....	do	1 Jan. '76	800 00	16 Aug. '60	1 Nov. '75
Travis, Lewis Whitney.....	do	1 May '73	800 00	23 April '40	1 May '73
Parker, William.....	do	1 Dec. '76	800 00	2 Feb. '59	1 Dec. '76
Delaney, Edward Joseph....	do	16 Dec. '76	800 00	5 Aug. '54	16 Dec. '76
Crowe, Albern Crawley.....	do	26 Mar. '79	800 00	29 Oct. '45	26 Mar. '79
Walker, William Henry.....	do	1 Sept. '79	800 00	15 July '60	16 May '79
Boggs, Herbert Alfred	do	23 Mar. '83	800 00	21 June '58	23 Mar. '83
Sullivan, Edmund Addy	do	15 Feb. '84	800 00	13 Aug. '61	4 Feb. '84
King, Donald Alfred.....	do	13 May '86	800 00	29 Oct. '64	13 May '86
Brennan, Patrick Frank.....	do	1 July '87	760 00	17 Dec. '57	30 May '87
McLennan, Duncan Alex....	do	25 Sept. '88	640 00	29 Apr. '60	25 Sept. '88
Fultz, William Silver.....	do	1 June '91	600 00	31 Mar. '72	1 June '91
Meagher, John Nicholas	do	31 Aug. '91	600 00	18 June '72	15 Aug. '91
Harris, Wm. Clarence.....	do	23 Dec. '91	560 00	26 Sept. '67	7 Aug. '89
Saunders, Sampson.....	Supt. Letter Carrier....	1 July '75	800 00	15 April '50	1 Nov. '70
Wilson, John.....	Letter Carrier.....	1 July '71	600 00	15 Aug. '36	1 July '71
Laurilliard, Henry Salter....	do	7 Feb. '74	600 00	28 June '36	7 Feb. '74
Mahar, John	do	18 June '75	600 00	28 Nov. '43	18 June '75
O'Malley, John.....	do	18 June '75	600 00	12 July '44	18 June '75
Myers, Robert	do	9 Nov. '77	600 00	16 Oct. '50	9 Nov. '77
Grant, John Archibald.....	do	28 June '81	600 00	21 July '57	28 June '81
Davis, George..... ...	do	17 Feb. '82	600 00	16 Feb. '27	17 Feb. '82
Lindsay, Joseph Philip	do	1 July '85	600 00	23 Apr. '39	2 Dec. '82
Smyth, Joseph Howe	do	22 Mar. '86	600 00	7 July '55	31 July '85
Theakston, Major John.....	do	1 July '87	600 00	5 Nov. '58	5 Apr. '83
O'Donnell, James Joseph....	do	1 Feb. '88	600 00	18 Apr. '56	1 Feb. '88
Robb, Donald..... ...	do	10 Apr. '89	570 00	16 Sept. '65	4 Mar. '89
Hancock, William.....	do	26 Mar. '91	510 00	18 Feb. '58	28 Aug. '90
Mulcahy, Joseph James. ...	do	2 Nov. '93	600 00	22 Aug. '47	20 July '78
DeYoung, George Henry....	do	20 Dec. '93	420 00	14 Feb. '60	24 Nov. '92

POST OFFICE DEPARTMENT—OUTSIDE SERVICE.

HALIFAX POST OFFICE—Concluded.

Name.	Present Rank.	Date.	Present Salary.	Date of Birth.	Date of First Appointment.
			$ cts.		
Linloff, William	Letter Carrier	20 Dec. '93	420 00	31 Jan. '74	27 Feb. '96
DeFreytas, Francis Edmond	do	2 Mar. '95	390 00	17 Dec. '67	5 Oct 94
Payne, Edward	Box Collector	25 July '81	600 00	17 Mar. '46	25 July '81
Beattie, Victor Benjamin	do	20 Dec. '93	420 00	28 Mar. '72	27 Oct. '93
Quinane, William Patrick	Messenger	1 July '87	600 00	8 Mar. '64	28 Apr. '87
HAMILTON POST OFFICE.					
Brown, Adam	Postmaster	1 July '91	2,800 00	3 Apr. '26	1 July '91
Eager, Henry Abram	Assistant Postmaster	13 Apr. '91	2,000 00	1 Apr. '32	1 Jan. '54
Burns, Thomas	1st Class Clerk	1 July '88	1,500 00	21 Aug. '40	12 Mar. '64
Ross, George	do	13 Apr. '91	1,400 00	21 Feb. '53	14 June '75
Bull, George Harcourt	2nd Class Clerk	1 Jan. '85	1,200 00	8 May '51	1 Feb. '71
Crisp, Alfred Charles	do	1 Jan. '87	1,200 00	17 Jan. '55	17 Mar. '73
Mathews, John Sutherland	do	30 Nov. '92	1,050 00	3 Aug. '51	12 June '74
Dunnett, Edward Howard	do	30 Nov. '92	1,050 00	9 Jan. '55	22 July '74
Barber, Benjamin Franklin	3rd Class Clerk	9 Oct. '74	800 00	6 Sept. '43	9 Oct. '74
Ecclestone, William Robert	do	10 Oct. '75	800 00	7 Dec. '56	10 May '75
Fitzgerald, Robert Michael	do	1 Sept. '79	800 00	27 Aug. '57	3 May '79
Flynn, William	do	1 Sept. '79	800 00	3 June '56	13 May '79
Campbell, Donald Denoon	do	22 June '80	800 00	6 Nov. '57	22 June '80
Waterman, Walter Lincoln	do	24 Jan. '81	800 00	13 July '62	24 Jan. '81
Webber, John Albert	do	24 Oct. '81	800 00	10 Dec. '61	24 Oct. '81
Filgiano, Henry Edward J	do	3 Apr. '82	800 00	7 June '61	27 Mar. '82
Judd, Charles	do	21 Sept. '83	800 00	5 Dec. '48	19 Sept. '83
Beatty, Oliver	do	6 Nov. '83	800 00	3 Mar. '67	6 Nov. '83
Mordèn, Joseph Ralph	do	15 Feb. '84	800 00	30 Oct. '62	11 Feb. '84
Mackay, Jane Emily Blanche	do	23 Dec. '84	800 00	5 Sept. '65	23 Dec. '84
McCulloch, John Oliver	do	10 Mar. '85	800 00	15 Dec. '67	9 Mar. '85
Harron, Robert James	do	10 Mar. '85	800 00	9 Dec. '65	10 Mar. '85
Miller, Robert Simons	do	1 July '86	800 00	5 April '48	1 Sept. '85
Dempsey, Jos. Henry Culloden	do	16 Aug. '86	800 00	3 Oct. '62	2 Aug. '86
Smith, Gertrude	do	16 Aug. '86	800 00	24 April '61	16 Aug. '86

POST OFFICE DEPARTMENT—OUTSIDE SERVICE.

HAMILTON POST OFFICE—Continued.

Name.	Present Rank.	Date.	Present Salary.	Date of Birth.	Date of First Appointment.
			$ cts.		
Cusack, Minnie Louise.....	3rd Class Clerk.....	1 Oct. '88	720 00	25 Mar. '57	3 Sept. '88
Hamilton, Augusta Mary....	do	12 April '90	640 00	16 Mar. '64	1 May '89
Kerr, Alfred James.....	do	12 Apr. '90	640 00	17 Dec. '63	11 Sept. '89
Kell, Robert Hawkins.....	do	21 July '91	600 00	19 Jan. '68	29 June '91
Richter, John Charles.....	do	2 Apr. '92	560 00	23 Feb. '71	27 July '89
Winckler, Julia.....	do	1 Feb. '93	520 00	18 June '71	5 Dec. '90
Carroll, Frederick John	do	31 Dec. '95	400 00	1 June '65	2 Mar. '94
Austin, Thomas Bernard S..	Supt. Letter Carrier....	25 Mar. '92	800 00	15 Nov. '55	10 May '75
Fearnside, John Henry.....	Letter Carrier.....	10 May '75	600 00	18 Aug. '58	10 May '75
Coates, Henry Mansfield....	do	20 Oct. '76	600 00	25 Oct. '22	20 Oct. '76
Fielding, Charles Walter W.	do	3 Nov. '76	600 00	16 Oct. '56	3 Nov. '76
Wilson, Joseph.....	do	14 Nov. '76	600 00	11 Mar. '49	14 Nov. '76
Gardner, John.....	do	17 Jan. '78	600 00	24 Dec. '30	17 Jan. '78
Stratton, Robert.....	do	4 July '78	600 00	25 Oct. '32	4 July '78
Dowrie, David Cook.....	do	24 Aug. '81	600 00	25 Oct. '56	24 Aug. '81
James, William Henry.....	do	28 June '82	600 00	5 Oct. '55	28 June '82
Frank, Emil.....	do	28 June '82	600 00	28 July '59	28 June '82
North, John Webster.....	do	21 Sept. '83	600 00	14 Sept. '53	21 Sept. '82
Springate, George.....	do	4 Dec. '83	600 00	20 June '68	29 Nov. '83
Sevier, Edward.....	do	7 Jan. '84	600 00	21 Aug. '35	31 Dec. '83
Mundy, William Antipas ...	do	10 Mar. '84	600 00	19 Nov. '52	4 Mar. '84
Strongman, William.....	do	1 Aug. '85	600 00	25 Nov. '63	1 Aug. '85
Lawrence, William.....	do	9 Nov. '85	600 00	5 Jan. '50	9 Nov. '85
Charters, James	do	26 Dec. '85	600 00	21 May '59	24 Dec. '85
Hanlon, George Patrick.....	do	12 Mar. '87	600 00	6 April '62	12 Mar. '87
Phillips, John.....	do	12 Mar. '87	600 00	6 Dec. '50	12 Mar. '87
Thomas, James Reece.....	do	12 Mar. '87	600 00	17 April '48	12 Mar. '87
Nunn, William.....	do	1 July '87	600 00	17 Sept. '53	18 June '87
McFarland, William.....	do	13 Feb. '89	570 00	24 May '62	6 July '87
Hodd, Frank.....	do	10 Apr. '89	570 00	3 Apr. '61	16 Mar. '89
McKeown, James Alexander.	do	6 Jan. '90	540 00	31 July '56	16 Dec. '89

POST OFFICE DEPARTMENT—OUTSIDE SERVICE.

Hamilton Post Office—Concluded.

Name.	Present Rank.	Date.	Present Salary.	Date of Birth.	Date of First Appointment.
			$ cts.		
Rolston, Edward	Letter Carrier	12 Apr. '90	540 00	15 Dec. '65	7 Nov. '89
Cox, James Arthur	do	8 Nov. '90	510 00	10 June '68	16 Oct. '90
Towers, George Trail	do	8 Nov. '90	510 00	9 Feb. '48	29 Oct. '90
Cochrane, Thomas	do	31 Aug. '91	510 00	9 Nov. '66	11 Apr. '91
Bale, Thomas	do	27 Nov. '91	480 00	30 May '48	19 May '91
Stipe, Samuel	do	2 Apr. '92	480 00	2 Apr. '65	28 Sept. '91
Hutton, William	do	2 Apr. '92	480 00	4 Nov. '64	17 Aug. '91
Mitchell, James Elijah	do	2 Apr. '92	480 00	13 Apr. '65	28 Sept. '91
Guy, Robert	do	2 Apr. '92	480 00	6 Dec. 65	28 Sept. '91
Phillipo, Charles	do	2 Apr. '92	480 00	14 Sept. '60	28 Sept. '91
Mitchell, Andrew	do	2 Apr. '92	480 00	12 Feb. '60	28 Sept. '91
Morton, George	do	17 May '92	480 00	2 Aug. '59	4 Apr. '92
Paradine, Thomas	do	26 July '92	480 00	15 June '45	22 Sept. '90
Baskerville, Benjamin Wm	do	27 Aug. '92	480 00	10 Feb. '68	19 Apr. '92
Logan, Hugh	do	13 Apr. '93	450 00	22 Sept. '62	24 Dec. '92
Hoey, William	do	13 Apr. '93	450 00	4 Oct. '59	13 Feb. '93
Blake, Albert Charles	do	21 Sept. '93	450 00	7 Apr. '63	9 Feb. '93
Walsh, David	Messenger	1 Oct. '75	600 00	15 Aug. '41	1 Oct. '75
Strous, James	do	1 Sept. '86	600 00	18 June '52	19 Aug. '86

Kingston Post Office.

Gunn, Alexander	Postmaster	1 May '97	2,000 00	5 Oct. '28	1 May '97
Renton, John Lockhart	Asst. Postmaster	12 Sept. '90	1,400 00	31 Oct. '56	12 Nov. '79
Kelly, John	1st Class Clerk	1 Mar. '82	1,500 00	29 April '29	17 June '54
Shannon, Charles Gay	2nd Class Clerk	13 Apr. '93	1,050 00	22	1 July '89
McBride, James	3rd Class Clerk	26 Dec. '78	800 00	23 May '51	26 Dec. '78
Pense, James Phillips	do	1 Oct. '75	800 00	31 Dec. '50	20 Sept. '75
McDonald, Frank	do	27 Mar. '75	800 00	17 April '36	27 Mar. '75
D'Arcy, Robert James	do	19 April '84	800 00	17 May '62	19 April '84
Chamberlain, Allan John	do	1 Jan. '88	720 00	25 July '69	27 Sept. '86
Wells, William John	do	15 May '88	720 00	9 Nov. '53	15 May '88

POST OFFICE DEPARTMENT—OUTSIDE SERVICE.

Kingston Post Office—Concluded.

Name and P. O. Address.	Present Rank.	Date,	Present Salary.	Date of Birth.	Date of First Appointment.
			$ cts.		
Kane, Francis	3rd Class Clerk	17 May '92	560 00	7 Sept. '69	14 Apr. '92
Cochrane, James Boyle	do	26 July '92	560 00	28 April '69	27 May '92
Genge, Robert Edward	do	6 Feb. '93	540 00	29 May '62	16 July '88
Collins, John	Letter Carrier	1 Jan. '80	600 00	8 Dec. '47	24 Mar. '79
Lewers, Robert	do	28 June '82	600 00	26 Feb. '47	28 June '82
Gilmour, Robert	do	14 Aug. '85	600 00	8 June '40	14 Aug. '85
Kearns, Robert	do	1 Feb. '86	600 00	11 Dec. '39	24 Dec. '85
Neill, William	do	1 July '86	600 00	18 May '55	15 April '85
Elliott, Robert John	do	12 Apr. '90	540 00	8 Oct. '55	16 July '88
Maguire, John Joseph	do	12 Apr. '90	540 00	24 May '55	10 Jan. '90
Purtell, James Joseph	do	6 Feb. '93	450 00	12 Aug. '62	11 Jan. '93
Christmas, William James	do	25 July '94	420 00	5 June '66	21 Dec. '93
Morrissey, John	Messenger	1 Jan. '88	600 00	10 Aug. '57	1 Jan. '88
London Post Office.					
Dawson, Richard Joseph C.	Postmaster	1 June '81	2,200 00	3 Oct. '35	1 July '55
Sharman, John Denis	Assistant Postmaster	1 June '81	1,600 00	29 Dec. '32	1 Feb. '59
Matthews, Richard Fitzgerald	2nd Class Clerk	1 July '79	1,200 00	1 Nov. '32	26 Dec. '66
Hevey, Christopher	do	30 Sept. '84	1,200 00	29 Sept. '55	26 Feb. '80
Shanly, Charles James N.	do	1 July '90	1,200 00	20 Dec. '49	13 Jan. '72
Ward, John	3rd Class Clerk	7 June '72	800 00	7 Oct. '54	7 June '72
Ashton, Alfred Edwin	do	3 June '74	800 00	15 Dec. '38	3 June '74
McNeil, Neil	do	1 Apr. '78	800 00	20 Oct. '49	1 Apr. '78
Wheeler, Frederick Charles	do	11 May '81	800 00	7 Sept. '56	11 May '81
Nicholls, William	do	1 July '81	800 00	4 Mar. '52	13 June '79
Skinner, William Henry	do	8 Aug. '81	800 00	4 Nov. '60	8 Aug. '81
Murray, James Patrick	do	26 Sept. '83	800 00	11 May '66	26 Sept. '83
Carrother, Arthur	do	1 Jan. '84	800 00	17 Apr. '59	11 Apr. '82
Devinney, Francis Joseph	do	1 Sept. '84	800 00	24 Oct. '59	1 Sept. '84
McDonald, James Alexander	do	11 May '88	720 00	25 Oct. '64	11 May '88
Hilton, George	do	12 April '90	800 00	21 Oct. '55	19 Apr. '76

POST OFFICE DEPARTMENT—OUTSIDE SERVICE.

London Post Office—Continued.

Name.	Present Rank.	Date.	Present Salary.	Date of Birth.	Date of First Appointment.
			$ cts.		
Reed, Charles Cooper.....	3rd Class Clerk.....	12 April '90	660 00	10 May '53	1 June '87
Nash, George Bennett.....	do	* 1 July '90	720 00	12 June '57	26 June '82
McCormick, Henry Kenzie..	do	13 Apr. '93	520 00	2 Aug. '72	9 Mar. '93
Jones, Thomas	do	13 Apr. '93	520 00	7 Sept. '73	17 Mar. '93
McMartin, Duncan.....	do	25 Sept. '95	440 00	14 Apr. '65	11 Jan. '95
Haystead, Martin.....	Supt. Letter Carrier...	2 Oct. '84	800 00	9 Aug. '53	3 Feb. '80
Beattie, John Nasmyth.....	Letter Carrier.....	19 Apr. '76	600 00	4 Jan. '36	19 Apr. '76
Short, William Stephen.....	do	1 Feb. '80	600 00	20 Aug. '46	1 Feb. '80
Ward, Joseph.....	do	3 Feb. '80	600 00	18 Nov. '58	3 Feb. '80
Birmingham, Frederick W ..	do	1 Feb. '81	600 00	9 Jan. '56	1 Feb. '81
Burns, William Patrick.....	do	12 May '81	600 00	6 Dec. '54	12 May '81
Brennan, Thomas.....	do	26 June '82	600 00	23 Nov. '62	26 June '82
Phillips, Percy.....	do	26 June '82	600 00	17 Apr. '57	26 June '82
Wilson, John, Jr.....	do	26 June '82	600 00	6 May '54	26 June '82
Pontey, Francis.....	do	26 June '82	600 00	29 Oct. '58	26 June '82
Walsh, Robert.....	do	21 Sept. '83	600 00	27 Mar. '58	26 July '83
Maitland, Malcolm John....	do	2 May '84	600 00	17 Nov. '62	29 Mar. '84
Cushing, John.....	do	9 Aug. '84	600 00	13 Apr. '62	2 June '84
Cushing, James Joseph.....	do	1 Apr. '85	600 00	21 Dec. '54	1 Apr. '85
Nicholson, James.....	do	1 July '85	600 00	20 July '55	1 July '85
Hiscott, William Charles....	do	1 July '86	600 00	29 Dec. '66	12 Oct. '85
McKenna, Wm. Gordon... .	do	10 Feb. '92	600 00	5 June '57	1 Sept. '87
Pate, William Robert.....	do	1 May '88	600 00	19 June '57	1 May '88
Harris, James Henry.....	do	12 Apr. '90	540 00	27 Apr. '60	17 July '89
Pugh, Charles.....	do	12 Apr. '90	540 00	27 Jan. '63	18 Jan. '90
Perrin, Charles Nelson.....	do	12 Apr. '90	540 00	2 Sept. '61	7 Apr. '90
Dibbs, David Alexander....	do	12 Apr. '90	540 00	1 Apr. '58	7 Apr. '90
Routledge, Geo. Wm.....	do	5 Dec. '91	480 00	23 Apr. '52	7 May '91
Logan, Walter.....	do	7 Mar. '92	480 00	1 July '69	11 Jan. '92
Brinacombe, John Page.....	do	17 May '92	480 00	29 Oct. '56	18 Apr. '92
Bernard, Henry.....	do	10 June '93	450 00	16 Feb. '64	20 Mar. '93

* Date of reappointment.

POST OFFICE DEPARTMENT—OUTSIDE SERVICE.

London Post Office—Concluded.

Name.	Present Rank.	Date.	Present Salary.	Date of Birth.	Date of First Appointment.
			$ cts.		
Francis, John	Letter Carrier	7 Mar. '94	420 00	10 Mar. '58	5 June '93
Mercer, William	do	7 Jan. '95	390 00	17 June '41	19 May '93
O'Meara, Martin	Messenger	1 Apr. '66	600 00	2 Dec. '36	1 Apr. '66
Montreal Post Office.					
Dansereau, Clément Arthur	Postmaster	31 Jan. '91	4,000 00	5 July '44	31 Jan. '91
Palmer, Joseph Lawrence	Asst. Postmaster	30 Jan. '92	2,000 00	2 Dec. '40	9 Aug. '61
Bourret, Hormisdas Alexis	1st Class Clerk	1 Jan. '71	1,500 00	3 Feb. '39	9 Aug. '61
Rostaing, Alfred de	do	26 May '91	1,300 00	28 July '41	1 Apr. '75
Daoust, Jean-Baptiste A	do	10 June '93	1,300 00	28 Nov. '42	27 June '70
Harding, Thomas	do	10 June '93	1,300 00	18 Sept. '48	20 May '73
Larose, Anatole	do	10 June '93	1,300 00	10 Mar. '53	31 Oct. '72
Beaudoin, George	do	10 June '93	1,300 00	30 Jan. '52	29 Feb. '72
Sims, James Campbell	2nd Class Clerk	1 July '74	1,200 00	4 Feb. '42	9 June '64
Goyette, Henri	do	1 July '79	1,200 00	26 Mar. '46	3 Apr. '68
Lefebvre, Gaspard Joseph D.	do	1 Apr. '84	1,200 00	6 Feb. '54	10 Apr. '74
Duncan, Robert	do	1 July '85	1,200 00	24 Aug. '42	25 Jan. '68
Gaudry, Horace Daniel	do	1 July '85	1,200 00	15 Oct. '53	3 Sept. '74
Chase, Isaac Sargison	do	1 Jan. '87	1,200 00	7 Feb. '48	23 May '72
Rondeau, Ulysse	do	1 Jan. '87	1,200 00	27 Aug. '50	10 Aug. '74
Filiatrault, Marie Joseph T.	do	12 Apr. '90	1,200 00	10 Apr. '50	14 Aug. '72
Arless, Richard James	do	26 July '92	1,100 00	26 Dec. '39	18 Jan. '65
Lefebvre, Louis	do	26 July '92	1,100 00	22 Dec. '49	7 Nov. '71
Chagnon, Edmond	do	26 July '92	1,100 00	9 Nov. '58	18 Dec. '73
Leduc, Charles Anatole T.	do	26 July '92	1,100 00	30 May '49	1 June '74
Lord, Alfred	do	26 July '92	1,100 00	11 July '45	9 Nov. '74
Conlon, Bernard	do	26 July '92	1,100 00	4 Jan. '39	28 Dec. '74
Thimens, Joseph	do	26 July '92	1,100 00	23 May '45	13 Jan. '75
Daniel, Robert Thomas	do	26 July '92	1,100 00	2 Jan. '43	1 Jan. '76
Eckhardt, William Henry A.	do	25 Sept. '95	950 00	28 Dec. '56	7 Jan. '84
Renaud, Joseph Edmond	3rd Class Clerk	21 Mar. '73	800 00	15 Oct. '54	21 Mar. '73

POST OFFICE DEPARTMENT—OUTSIDE SERVICE.

MONTREAL POST OFFICE—Continued.

Name.	Present Rank.	Date.	Present Salary.	Date of Birth.	Date of First Appointment.
			$ cts.		
Lefebvre, Charles	3rd Class Clerk	1 Jan. '82	800 00	— July '51	6 Feb. '71
Ouellette, Edouard Henri	do	7 Dec. '78	800 00	27 April '51	5 Sept. '78
Prud'homme, Le. Télesphore	do	29 Nov. '98	800 00	4 Jan. '60	18 Sept. '79
McElroy, William Joseph	do	23 June '80	800 00	10 May '50	23 June '80
Lapointe, Théophile Pierre	do	13 July '80	800 00	8 Mar. '60	13 July '80
Whelan, James Patrick	do	9 Feb. '82	800 00	6 July '59	9 Feb. '82
O'Neill, Patrick	do	6 Feb. '83	800 00	1 May '46	6 Feb. '83
Mayer, Louis Dominique E.	do	5 April '83	800 00	18 Dec. '61	21 Mar. '83
Larivière, Charles	do	13 June '83	800 00	22 Dec. '57	5 June '83
Beresford, John	do	21 Sept. '83	800 00	15 May '53	1 Sept. '83
Guillemette, Joseph Edmond	do	4 Oct. '83	800 00	17 Oct. '58	4 Oct. '83
Brown, Joseph Henry Patrick	do	1 April '94	800 00	11 Mar. '63	5 Nov. '83
O'Donoghue, Daniel	do	1 Jan. '84	800 00	27 Feb. '58	28 June '82
Plouffe, François	do	1 Jan. '84	800 00	25 April '59	8 June '83
Lorange, Oscar	do	1 Feb. '84	800 00	17 Nov. '62	1 Feb. '84
Chandler, Henry	do	10 Mar. '84	800 00	21 Feb. '65	10 Mar. '84
Lamoureux, Edouard A.	do	10 Mar. '84	800 00	16 July '65	4 Mar. '84
Lamoureux, Arthur Edouard	do	19 April '84	800 00	30 Oct. '64	8 April '84
Giroux, Théophile Avila	do	22 Apr. '84	800 00	25 July '62	22 Apr. '84
Sauriol, Alphonse	do	6 Sept. '84	800 00	18 Oct. '63	4 Oct. '83
Barbe, Wilfrid	do	6 Sept. '84	800 00	3 June '65	5 Sept. '84
Clermont, Uldéric	do	1 Oct. '84	800 00	14 Dec. '63	28 June '82
Côté, Allen Bernard	do	1 Oct. '84	800 00	21 Sept. '52	10 Mar. '84
Carpenter, George Arthur	do	1 Dec. '84	800 00	25 Aug. '65	13 June '83
Crowe, William Joseph	do	1 Dec. '84	800 00	6 Jan. '63	7 Mar. '84
Grondin, Albert Louis	do	1 Dec. '84	800 00	5 Aug. '60	24 Nov. '84
Florence, Charles	do	1 Dec. '84	800 00	18 Dec. '60	1 Dec. '84
Brophy, Thomas	do	23 Dec. '84	800 00	9 Dec. '65	23 Dec. '84
LaManque, Thomas	do	19 Feb. '85	800 00	10 July '54	19 Feb. '85
Morin, Alcidas	do	16 May '85	800 00	27 Feb. '65	16 May '85
Durack, John James	do	1 Oct. '85	800 00	24 July '59	1 Oct. '85

POST OFFICE DEPARTMENT—OUTSIDE SERVICE.

Montreal Post Office—Continued.

Name.	Present Rank.	Date.	Present Salary.	Date of Birth.	Date of First Appointment.
			$ cts.		
Coffey, Jeremiah	3rd Class Clerk	19 Sept. '85	800 00	17 Nov. '63	19 Sept. '85
Lalonde, Jean Baptiste Alexis	do	5 Apr. '86	800 00	3 Nov. '65	5 Apr. '86
Massé, Arthur	do	1 June '86	790 00	5 Nov. '60	16 Feb. '85
de Cotret, Louis Dominique Alexis Réné.	do	25 Nov. '86	760 00	21 Mar. '60	25 Nov. '86
Clarke, George	do	25 Nov. '86	760 00	10 Jan. '51	25 Nov. '86
Dowd, Edward Christopher	do	1 July '87	800 00	10 June '43	14 Feb. '70
Barcelo, Edouard	do	1 July '87	760 00	12 July '69	7 Aug. '84
Dumont, Ovide	do	5 Sept. '87	760 00	3 Mar. '67	5 Sept. '87
Bourret, Roméo Edouard	do	1 Dec. '87	720 00	10 July '66	1 Dec. '87
Bathurst, James	do	1 July '88	800 00	1 Apr. '57	18 Feb. '75
Dufresne, Auguste	do	1 July '88	800 00	26 Oct. '45	3 Mar. '70
Callaghan, Thomas	do	1 Oct. '88	800 00	3 July '57	26 Aug. '81
Dagenais, Fabien S.	do	10 Apr. '89	760 00	8 Aug. '52	4 Oct. '83
Brophy, William Patrick	do	27 May '90	640 00	4 May '70	14 Aug. '88
Grenier, Arthur	do	4 Nov. '90	600 00	4 Dec. '56	1 Nov. '90
Langevin, Amédée	do	4 Nov. '90	600 00	12 Aug. '60	2 Sept. '89
Grant, G. James	do	1 Sept. '91	740 00	7 Jan. '62	21 Feb. '82
Lefebvre, Germain	do	21 Sept. '91	800 00	29 Jan. '53	1 July '75
Galbraith, Samuel	do	5 Jan. '92	560 00	1 Nov. '67	5 May '90
Germain, Clément	do	30 Nov. '92	520 00	16 Nov. '68	24 Feb. '91
Poitras, Joseph Roch Albert	do	13 Apr. '93	520 00	20 Sept. '72	7 Oct. '92
Lamb, James Dominick	do	13 Apr. '93	520 00	23 May '59	7 Dec. '92
Berthelet, Joseph	do	13 Apr. '93	520 00	26 Sept. '65	6 Oct. '87
Perrault, Denis Romulus	do	13 Apr. '93	690 00	24 June '61	22 May '85
Delorme, Pierre	do	13 Apr. '93	520 00	18 Sept. '54	20 Apr. '91
Doray, Joseph Louis Exilda	do	4 May '93	720 00	28 May '50	28 Jan. '82
Poitevin, Antonio	do	4 May '93	660 00	10 Mar. '68	23 Sept. '86
Taylor, James	do	21 Sept. '93	720 00	15 Aug. '65	30 Aug. '83
MacGillis, Grace Marie Louise	do	7 Mar. '94	480 00	13 June '66	15 June '92
Vincent, François Pierre	do	18 June '94	500 00	29 May '68	20 Mar. '88
Moore, Thomas Edward	do	25 July '94	620 00	13 July '65	1 July '87

POST OFFICE DEPARTMENT—OUTSIDE SERVICE.

MONTREAL POST OFFICE—Continued.

Name.	Present Rank.	Date.	Present Salary.	Date of Birth.	Date of First Appointment.
			$ cts.		
Mayer, Jos. Alph. Alcibiade.	3rd Class Clerk.....	25 July '94	480 00	4 Mar. '69	15 June '92
Gould, Civilla.....	do	25 July '94	480 00	25 Apr. '67	17 Jan. '90
de Rostaing, Emile	do	31 Jan. '95	440 00	28 Dec. '74	21 Dec. '95
Marchand, Médéric Emond G.	do	28 May '95	440 00	30 July '72	4 June '94
Grey, Francis William.....	do	27 July '95	440 00	8 Jan. '60	9 Oct. '94
Kelly, James.....	Letter Carrier.....	28 Apr. '73	600 00	26 Dec. '31	28 Apr. '73
Callary, Patrick.....	do	19 May '73	600 00	19 May '44	19 May '73
Clark, Patrick.....	do	1 July '75	600 00	10 Dec. '45	1 Sept. '74
Lagacé, Philippe.....	do	1 July '75	600 00	23 Aug. '51	11 Sept. '74
Bissonnette, Antoine Isaie...	do	1 July '75	600 00	2 Dec. '43	24 Mar. '75
Giroux, Joseph.....	do	28 Dec. '75	600 00	29 Sept. '47	28 Dec. '75
Cusson, Narcisse.....	do	4 Jan. '77	600 00	29 Dec. '39	4 Jan. '77
Moreau, Jean-Baptiste.....	do	28 Mar. '77	600 00	30 Dec. '45	28 Mar. '77
McShane, James Francis....	do	4 Apr. '78	600 00	12 July '54	4 Apr. '78
Lussier, Joseph.....	do	12 May '81	600 00	5 Nov. '48	12 May '81
Carrière, Alphonse.....	do	25 Apr. '82	600 00	12 Apr. '49	25 Apr. '82
Power, John.....	do	3 June '82	600 00	17 Mar. '53	3 June '82
McAfee, John.....	do	29 Oct. '82	600 00	29 Apr. '57	11 Sept. '82
Fenaughty, John.....	do	22 Feb. '83	600 00	24 June '61	15 Feb. '83
Meehan, John.....	do	23 Mar. '83	600 00	10 Aug. '62	5 Mar. '83
Carle, Louis Eugène.....	do	2 Apr. '83	600 00	9 Feb. '65	2 Apr. '83
Mitchell, William Francis...	do	21 Sept. '83	600 00	4 Aug. '44	28 Aug. '83
Bourgeois, Joseph.....	do	21 Sept. '83	600 00	22 Jan. '49	21 Sept. '83
Dumouchel, Alfred Emile.....	do	4 Oct. '83	600 00	5 May '62	4 Oct. '83
Mathieu, Alfred.....	do	24 Nov. '83	600 00	6 Aug. '60	24 Nov. '83
Valeur, Joseph Alfred.....	do	10 Dec. '83	600 00	27 May '58	10 Dec. '83
Collard, Joseph Antoine.....	do	30 Apr. '84	600 00	11 May '56	21 Apr. '84
King, Joseph.....	do	15 May '84	600 00	20 July '64	15 May '84
Duboulay, Adolphe.....	do	21 July '84	600 00	31 Oct. '55	21 July '84
Latimer, Thomas.....	do	1 Oct. '84	600 00	16 Mar. '52	29 Sept. '84
Sauriol, Jean-Baptiste.....	do	3 Oct. '84	600 00	1 Sept. '62	20 Sept. '84

POST OFFICE DEPARTMENT—OUTSIDE SERVICE.

MONTREAL POST OFFICE—Continued.

Name.	Present Rank.	Date.	Present Salary.	Date of Birth.	Date of First Appointment.
			$ cts.		
Bisson, Joseph Louis.....	Letter Carrier.....	1 Nov. '84	600 00	23 May '58	1 Nov. '84
Lortie, Alphonse.....	do	16 Dec. '84	600 00	11 Sept. '66	16 Dec. '84
Moore, Thomas.....	do	1 Apr. '85	600 00	14 Nov. '66	1 Apr. '85
Ledoux, Joseph.....	do	9 Sept. '85	600 00	15 Feb. '62	9 Sept. '85
Miggins, Michael.....	do	16 Mar. '86	600 00	13 Jan. '50	16 Mar. '86
Harney, William Thomas....	do	25 Sept. '86	600 00	16 June '57	25 Sept. '86
McKenna, Edward.....	do	1 July '86	600 00	19 Nov. '63	21 Sept. '85
Valiquette, Joseph.....	do	1 July '87	600 00	13 Aug. '56	17 May '87
St. Onge, Arthur Louis.....	do	13 July '87	600 00	29 Nov. '65	13 July '87
Gauthier, Aldéric.....	do	1 July '88	600 00	12 Sept. '57	6 June '87
Radikir, Alfred.....	do	18 Jan. '89	570 00	18 Aug. '69	18 Jan. '89
Miraglia, Joseph.....	do	10 Apr. '89	570 00	24 May '70	1 Mar. '89
Gauthier, Avila.....	do	27 May '90	540 00	11 Oct. '67	2 Dec. '89
St. Jean, Louis Joseph.....	do	20 Aug. '90	540 00	1 Mar. '55	12 Feb. '87
Brunel, Moïse.....	do	20 Aug. '90	540 00	11 June '51	24 April '88
Dusseault, Jean-Baptiste....	do	20 Aug. '90	540 00	24 June '59	18 July '90
Cadotte, Alphonse.....	do	15 Dec. '90	510 00	10 Nov. '51	17 Oct. '87
Daoust, Omer.....	do	21 Sept. '91	510 00	4 July '64	3 July '88
Doucet, Réal.....	do	9 Oct. '91	480 00	6 Nov. '67	21 Sept. '91
McLennan, Duncan.....	do	9 Oct. '91	480 00	1 Jan. '56	27 May '89
St. Onge, Joseph Alfred.....	do	23 Dec. '91	480 00	29 Jan. '54	16 July '90
Forest, Samuel.....	do	23 Dec. '91	480 00	10 Feb. '58	31 Mar. '90
Filion, Louis Joseph.....	do	23 Dec. '91	480 00	19 Feb. '70	19 Dec. '90
Balthazard, François Xavier.	do	23 Dec. '91	480 00	1 Jan. '52	9 Oct. '91
Tétu, Jos. David Henri.....	do	2 Apr. '92	480 00	10 June '49	5 Feb. '92
Ayotte, Joseph Elzéar.....	do	2 Apr. '92	480 00	6 Nov. '55	5 Feb. '92
Blanstein, Samuel.....	do	2 Apr. '92	480 00	17 Aug. '70	2 Apr. '92
Lépine, Joseph Honoré.....	do	25 Apr. '92	480 00	22 Mar. '42	10 May '89
McInerney, Lawrence.....	do	17 May '92	480 00	3 July '65	15 Oct. '90
Mathieu, Joseph.....	do	3 June '92	480 00	18 Apr. '68	27 Oct. '88
Delamadeleine, Théodore....	do	8 June '92	480 00	8 Feb. '68	1 Aug. '89

POST OFFICE DEPARTMENT—OUTSIDE SERVICE.

MONTREAL POST OFFICE—Continued.

Name.	Present Rank.	Date.	Present Salary.	Date of Birth.	Date of First Appointment.
			$ cts.		
Gosselin, Wilfrid.....	Letter Carrier.....	26 July '92	480 00	26 Feb. '66	12 Aug. '89
Johnson, Michael Francis...	do	19 Sept. '92	480 00	6 Jan. '57	10 May '89
Frigon, Hubert Michel Ad..	do	19 Sept. '92	480 00	2 Jan. '67	19 Aug. '92
Hayes, John James.....	do	13 Oct. '92	450 00	11 July '70	8 May '90
Simard, Maxime Jean B'pte.	do	30 Nov. '92	450 00	13 Nov. '63	20 Apr. '91
Fenaughty, Thomas.....	do	19 Dec. '92	450 00	18 Mar. '67	27 May '89
Valeur, Ernest Albert.....	do	19 Dec. '92	450 00	13 July '64	3 Mar. '91
Demers, Joseph Wilfrid.....	do	16 May 93	450 00	1 Feb. '72	12 Feb. '91
Ouellette, Joseph Wilbrod...	do	16 May '93	450 00	12 Oct. '67	25 July '92
Traynor, Steph. MacNaugh'n	do	16 May '93	450 00	19 Sept. '64	9 Aug. '92
Jones, John James.....	do	16 May '93	450 00	10 Nov. '64	25 Aug. '92
Witzig, François Xavier.....	do	16 May '93	450 00	11 Dec. 59	29 Aug. '92
Lamère, Joseph.....	do	16 May '93	450 00	10 Nov. '68	9 Jan. '93
Leguerrier, Joseph Benjamin	do	10 June '93	450 00	31 July '65	1 Feb. '92
Frank, Raphael.....	do	6 July '93	450 00	10 Oct. '50	25 Aug. '92
Pepin, Dolphis.....	do	6 July '93	450 00	18 Mar. '52	3 June '93
Jacques, Alfred.....	do	20 Dec. '93	420 00	20 Feb. '67	16 Aug. '92
Labonté, Louis.....	do	20 Dec. '93	420 00	15 Aug. '57	27 Mar. '93
Ayotte, Théophile Edouard..	do	20 Dec. '93	420 00	20 July '66	7 Apr. '93
Caron, Louis.....	do	20 Jan. '94	420 00	28 Aug. '63	15 May '93
Conroy, James.....	do	20 Jan. '94	420 00	11 July '50	21 June '93
Ouellette, Alphonse.....	do	20 Jan. '94	420 00	6 Oct. '69	19 June '93
Boucher, Adolphe.....	do	7 Mar. '94	420 00	23 Dec. '61	12 May '92
Ryan, John.....	do	7 Mar. '94	420 00	15 Jan. '71	12 May '92
Charbonneau, Roch.....	do	25 July '94	420 00	3 Oct. '67	29 June '93
Blouin, Alcide Wilfrid.....	do	25 July '94	420 00	12 Mar. '69	27 Sept. '93
Barcelo, Joseph Charles Henri	do	17 Oct. '94	390 00	17 Mar. '65	24 July '93
O'Neil, Patrick.....	do	17 Oct. '94	390 00	3 May '71	27 July '93
Chartrand, Adelard.....	do	17 Oct. '94	390 00	28 May '65	31 July '93
Bégin, Ludger.....	do	25 Sept. '95	390 00	3 July '54	1 May '94
Tierney, John Joseph.....	do	19 Feb. '96	360 00	5 Jan. '71	12 Jan. '96

POST OFFICE DEPARTMENT—OUTSIDE SERVICE.

MONTREAL POST OFFICE—Concluded.

Name.	Present Rank.	Date.	Present Salary.	Date of Birth.	Date of First Appointment.
			$ cts.		
Lachapelle, Avila	Letter Carrier	16 May '96	360 00	21 Apr. '72	20 Dec. '93
Gravel, George Cléophas	do		360 00	8 or 10 Aug. '51 or '52.	5 Apr. '97
Collins, John	Messenger and Porter	1 Oct. '74	600 00	29 June '36	25 Apr. '74
Bennett, John	do	31 Mar. '82	600 00	25 Apr. '57	31 Mar. '82
Renois, Ludger	do	1 Jan. '81	600 00	20 Oct. '34	28 May '79
Gariépy, Jean Baptiste	do	27 Aug. '92	480 00	15 Aug. '54	15 Aug. '87
Thompson, William Henry	do	6 July '93	450 00	1 May '62	3 Apr. '89
Ouimet, Onésime	do	26 Nov. '94	390 00	26 Mar. '60	1 Jan. '94

OTTAWA POST OFFICE.

Name.	Present Rank.	Date.	Present Salary.	Date of Birth.	Date of First Appointment.
Gouin, James Alfred	Postmaster	3 Feb. '85	3,000 00	19 Mar. '35	3 Feb. '85
Bates, Edward Bruce	Assistant Postmaster	18 Dec. '90	1,700 00	12 Sept. '49	1 July '67
French, Fleming	1st Class Clerk	1 Nov. '82	1,400 00	8 Nov. '39	1 Apr. '58
O'Connor, Edward John	2nd Class Clerk	1 July '79	1,200 00	18 Nov. '40	16 Mar. '70
Pennock, William Henry	do	1 July '85	1,200 00	29 Nov. '59	2 May '78
Mercer, William Otterburn	do	1 July '87	1,200 00	30 Nov. '56	7 June '72
Bartlett, John Hy	do	27 Nov. '91	1,100 00	9 Aug. '36	7 Oct. '78
Chevrier, Eugène Louis	do	2 Apr. '92	1,100 00	16 June '60	6 Feb. '83
Landrieau, Eugène N	do	2 Oct. '93	1,000 00	20 April '63	4 Jan. '82
Poole, Henry	do	8 Feb. '94	1,000 00	17 April '53	26 April '75
O'Neill, Hugh	3rd Class Clerk	30 Apr. '74	800 00	12 Aug. '57	13 Apr. '74
York, Alexander	do	27 Feb. '82	800 00	24 June '53	27 Feb. '82
McQueen, George Robert	do	22 Feb. '83	800 00	16 Dec. '58	22 Feb. '83
Gallup, Asa Henry	do	24 Nov. '83	800 00	27 Mar. '66	24 Nov. '83
Ketchum, Wm. Quintard	do	1 Jan. '86	740 00	3 Dec. '58	15 Apr. '85
Binks, James Trivet	do	1 Aug. '86	800 00	27 July '50	20 July '86
Allen, Francis George	do	1 Oct. '86	800 00	27 April '56	30 Sept. '86
Bell, Basil Herbert	do	15 Jan. '87	760 00	14 Mar. '65	15 Jan. '87
Wills, George Washington	do	1 July '87	760 00	30 Oct. '53	31 Jan. '87
Parent, Victor Amédé	do	1 July '87	760 00	31 May '61	26 Jan. '87
Chevrier, Louisa Desloges	do	1 Oct. '87	760 00	20 April '52	12 Sept. '87

POST OFFICE DEPARTMENT—OUTSIDE SERVICE.

Ottawa Post Office—Continued.

Name.	Present Rank.	Date.	Present Salary.	Date of Birth.	Date of First Appointment.
			$ cts.		
Darcey, Mary Cecily.....	3rd Class Clerk.....	1 Jan. '88	720 00	13 Dec. '65	13 Mar. '86
Patrick, Mary.....	do	1 Jan. '88	720 00	26 Mar. '46	21 Jan. '87
Bangs, William Albert.....	do	1 April '88	720 00	22 Nov. '62	3 Feb. '88
Coughlin, Mary Ann.....	do	1 July '88	720 00	28 May '48	9 April '88
Webber, Susan Agnes.....	do	1 July '90	640 00	27 May '67	19 Feb. '87
Powell, Arthur Ham. Hume.	do	1 July '90	640 00	20 Feb. '70	2 Mar. '87
Warwicker, Wm. Spurgeon..	do	1 July '90	640 00	11 Apr. '71	3 Feb. '88
Archambault, Marie Pamélia.	do	1 July '90	640 00	15 Aug. '68	5 May '88
Webber, Ellen Mary.....	do	1 July '90	640 00	16 Apr. '60	13 Dec. '88
St. Denis, Marie Louise.....	do	1 July '90	640 00	26 Oct. '68	10 Apr. '89
English, Frederick Wm. P..	do	1 July '90	640 00	28 June '60	18 Dec. '89
Dontigny, Charles Philip....	do	24 Dec. '90	600 00	16 Sept. '65	10 Oct. '88
Duhamel, Séphora.....	do	24 Dec. '90	600 00	20 Feb. '63	7 July '90
Faulkner, Eric.....	do	21 July '91	600 00	20 Mar. '67	21 Nov. '87
Chilton, James Pult.....	do	31 Aug. '91	600 00	18 Oct. '57	22 April '87
Clewes, John Ralph.....	do	19 Sept. '92	560 00	16 July '65	27 July '91
Murphy, William Henry....	do	13 Mar. '93	660 00	14 April '50	14 Oct. '85
St. Denis, Louis.....	do	6 July '93	520 00	27 Dec. '72	1 Sept. '92
Murphy, James.....	do	6 July '93	520 00	29 Sept. '69	2 Dec. '92
Mix, Hugh Wesley.....	do	6 July '93	520 00	6 Mar. '71	10 Jan. '93
Lough, John Oberlin.....	do	28 Apr. '94	480 00	14 Oct. '68	12 June '93
Bell, John Clifford.....	do	1 Jan. '95	610 00	16 Sept. '73	2 Feb. '87
Farrell, Ida Emily.....	do	31 Jan. '95	440 00	2 Feb. '75	12 Feb. '92
Warwicker, Frederick Spurge	Supt. Letter Carrier...	18 Nov. '80	800 00	18 May '46	19 April '75
Robert, Pierre.....	Letter Carrier.....	17 July '76	600 00	25 Oct. '55	17 July '76
Dupuis, Adolphe..	do	3 June '78	600 00	5 Sept. '44	3 June '78
George, Frederick.....	do	7 Oct. '78	600 00	5 Feb. '52	7 Oct. '78
Cuddie, Thomas.....	do	9 June '80	600 00	28 July '56	10 May '80
Lamb, William.....	do	1 Jan. '82	600 00	22 Nov. '58	1 Dec. '81
Egan, Michael James.....	do	23 Jan. '82	600 00	23 Dec. '62	19 Dec. '81
Larue, Joseph Napoléon.....	do	21 Sept. '83	600 00	24 Oct. '64	21 Mar. '83

POST OFFICE DEPARTMENT—OUTSIDE SERVICE.

OTTAWA POST OFFICE—Continued.

Name.	Present Rank.	Date.	Present Salary.	Date of Birth.	Date of First Appointment.
			$ cts.		
Fagan, Michael	Letter Carrier	15 Feb. '84	600 00	29 Sept. '63	11 Feb. '84
Fair, Robert William	do	1 Jan. '86	600 00	22 Jan. '63	3 Oct. '84
Giroux, François Xavier	do	1 July '87	600 00	14 Sept. '56	26 Jan. '87
Noël, Joseph Octave	do	1 July '87	600 00	22 May '55	31 Jan. '87
Fair, James John	do	1 July '87	600 00	21 Nov. '65	3 Feb. '87
Cooch, Charles	do	1 April '88	600 00	11 May '61	4 Feb. '88
Chamberlain, Howard	do	1 July 88	600 00	28 May '64	18 April '88
Roeske, Frederick William	do	9 Feb. '89	570 00	24 Aug. '53	30 April '87
Hayes, Jeremiah	do	1 July '90	540 00	6 Jan. '52	1 Aug. '88
Usher, William John	do	1 July '90	540 00	30 June '70	24 Dec. '88
Woodland, Isaac Henry	do	24 Dec. '90	510 00	24 Apr. '66	1 July '90
Ross, James Walter	do	24 Dec. '90	510 00	20 Apr. '52	5 July '90
Wilson, John Armstrong	do	24 Dec. '90	510 00	20 Sept. '65	3 July '90
McCallum, John Arthur	do	21 July '91	510 00	23 May '66	13 April '89
Ketcheman, Herbert	do	21 July '91	510 00	30 Nov. '68	13 Apr. '89
Egan, James	do	21 July '91	510 00	19 July '71	21 July '90
Williams, Alfred	do	21 July '91	510 00	26 Aug. '67	10 Sept. '90
Birtch, Collar Sidney	do	31 Aug. '91	510 00	4 May '67	18 May '91
Demers, Moïse Alphonse	do	5 Dec. '91	480 00	21 May '65	20 May '91
Béland, Joseph	do	5 Dec. '91	480 00	13 Jan. '67	2 Nov. '91
Corbeil, Edouard	do	17 May '92	480 00	2 Sept. '66	11 Mar. '92
Legault, Oloric	do	16 May '93	450 00	1 Nov. '61	10 Nov. '87
Brisbois, John	do	16 May '93	450 00	19 June '68	21 July '90
Jeffery, William Henry	do	16 May '93	450 00	29 May '65	16 May '92
Spénard, Amable Emery	do	16 May '93	450 00	23 Aug. '74	14 Oct. '92
Carwardine, William Henry	do	18 June '94	420 00	12 Apr. '65	2 Jan. '93
Kissick, William John	do	18 June '94	420 00	25 Dec. '68	17 Jan. '93
McDonald, Thos. Edward	do	18 June '94	420 00	13 Dec. '70	1 Mar. '94
Devlin, Charles Alexander	do	25 July '94	420 00	15 Apr. '54	1 Mar. '93
Marks, Philip Henry	do	25 July '94	420 00	31 Jan. '76	16 Nov. '93
Brock, William Coffin	do	31 Mar. '96	360 00	1 Jan. '49	1 Mar. '95

POST OFFICE DEPARTMENT—OUTSIDE SERVICE.

Ottawa Post Office—Concluded.

Name.	Present Rank.	Date.	Present Salary.	Date of Birth.	Date of First Appointment.
			$ cts.		
Darcey, William	Box Collector	4 Jan. '75	600 00	19 Nov. '39	4 Jan. '75
Goodwin, William	do	8 Jan. '75	600 00	24 April '47	8 Jan. '75
Perrie, Thomas Alexander	Messenger	1 July '86	600 00	1 May '54	24 Sept. '85
McElligott, Patrick	do	26 May '91	510 00	16 Mar. '36	25 Jan. '89

Quebec Post Office.

Paquet, Etienne Théodore	Postmaster	12 Oct. '94	2,200 00	8 Jan. '50	12 Oct. '94
Caouette, Jean Baptiste	Assistant Postmaster	10 Dec. '96	1,600 00	29 July '54	16 Apr. '75
Gagnon, Zoël	2nd Class Clerk	25 Mar. '92	1,100 00	9 Mar. '42	17 Aug. '72
Myler, Michael	do	28 Apr. '94	1,000 00	5 Nov. '46	22 Oct. '73
Vézina, Ulrich	do	28 Apr. '94	1,000 00	26 Aug. '51	24 June '71
White, William	3rd Class Clerk	*20 Dec. '93	800 00	28 Apr. '51	6 Nov. '71
Plamondon, Oliver	do	26 Sept. '79	800 00	17 Oct. '54	26 Sept. '79
Lane, Patrick Edward	do	18 Mar. '80	800 00	7 Jan. '47	18 Mar. '80
L'Heureux, Louis	do	23 Jan. '82	800 00	29 June '34	23 Jan. '82
Battle, John James	do	3 Oct. '84	800 00	29 May '63	3 Oct. '84
Garneau, Louis Honoré	do	1 Apr. '89	800 00	14 June '47	29 Oct. '72
Dubé, Joseph	do	23 Dec. '91	560 00	1 June '47	23 Nov. '91
Martineau, François Norbert	do	2 Apr. '92	560 00	7 June '52	1 Feb. '92
Darveau, Edmond	do	10 June '93	520 00	24 Dec. '69	18 Oct. '92
Marcotte, Louise de L.	do	1 Aug. '94	480 00	18 Jan. '55	18 Jan. '93
Boulet, Wilfrid Joseph A.	Supt. Letter Carriers	16 May '96	800 00	20 Oct. '52	15 Apr. '84
Reynar, Thomas	Letter Carrier	15 July '74	600 00	6 Feb. '46	19 July '73
Wilkinson, Robert	do	19 Mar. '75	600 00	22 Sept. '45	19 Mar. '75
Houle, Victor	do	20 Mar. '75	600 00	27 July '51	20 Mar. '75
Pelletier, François-Xavier R.	do	23 Mar. '75	600 00	7 Nov. '40	23 Mar. '75
Kelly, Henry Pierce	do	28 June '78	600 00	9 Aug. '59	28 June '78
Guay, Louis	do	6 Feb. '79	600 00	15 Nov. '42	6 Feb. '79
Gauvin, Pierre Napoléon	do	1 June '82	600 00	18 Aug. '55	1 June '82
Desroches, Joseph	do	6 June '82	600 00	20 Aug. '44	27 Sept. '79

*Date of reappointment.

POST OFFICE DEPARTMENT—OUTSIDE SERVICE.

Quebec Post Office—Concluded.

Name.	Present Rank.	Date.	Present Salary.	Date of Birth.	Date of First Appointment.
			$ cts.		
Mercier, Jean Adolphe D....	Letter Carrier.....	4 Jan. '83	600 00	16 Nov. '56	4 Jan. '83
Duhault, Charles Eusèbe....	do	1 Feb. '83	600 00	24 Oct. '45	28 June '82
Pelletier, Joseph Amable....	do	6 Nov. '83	600 00	25 July '53	15 June '83
Ouellet, François-Xavier....	do	1 July '84	600 00	21 Mar. '55	15 Apr. '84
Blackburn, Robert.....	do	1 Nov. '84	600 00	25 July '53	3 Sept. '84
Samson, Joseph Elzéar Alfred.	do	13 May '86	600 00	10 Dec. '59	12 May '86
Langlois, Cyrille Napoléon ..	do	1 July '86	600 00	22 Feb. '59	17 Apr. '86
Gingras, Adolphe Elie.....	do	1 Sept. '87	600 00	9 July '65	1 Sept. '87
Dubé, Antoine.....	do	27 May '90	540 00	5 Feb. '51	27 May '90
Bussière, Alphonse.....	do	9 Feb. '92	480 00	21 Aug. '59	15 Oct. '89
Gagnon, Herménégilde.....	do	9 Feb. '92	480 00	29 Sept. '65	22 Jan. '92
Trépanier, Wilfrid.....	do	2 Apr. '92	480 00	1 May '49	12 Mar. '92
Emond, Joseph.....	do	26 July '92	480 00	20 Nov. '65	2 Feb. '92
Légaré, Etienne.....	do	30 Nov. '92	450 00	4 Nov. '41	— May '92
Augé, Désiré Lemaitre.....	do	19 Feb. '96	360 00	8 Aug. '63	24 Aug. '92
Corriveau, George.....	do	12 Mar. '97	360 00	1 Oct. '63	12 Mar. '97
Cannon, John Frederick.....	Messenger.....	7 Jan. '95	390 00	5 Aug. '66	4 May '92

Sherbrooke Post Office.

Robertson, Joseph Gibb.....	Postmaster.....	19 Dec. '92	1,600 00	About 1820	19 Dec. '92
Miquelon, Arsène Cyr.....	Assistant Postmaster...	4 Nov. '90	1,200 00	25 June '61	19 May '79
Norcross, Alton Arlington...	3rd Class Clerk.....	4 Nov. '90	600 00	20 Aug. '64	1 July. '90
Fisette, Amelia Alexandrina.	do ..	27 Aug. '92	520 00	3 Apr. '67	1 July '90
White, Charlotte Anna.....	do ..	2 Mar. '95	440 00	14 Jan. '40	1 Mar. '93
Genest, Joseph Arthur.....	do ..	2 Mar. '95	440 00	12 June '65	7 Mar. '93

St. John Post Office.

Hanington, Thos. Benjamin.	Postmaster.....	17 Apr. '91	2,200 00	30 July '36	17 Apr. '91
Potter, Michael James.....	1st Class Clerk.....	1 Mar. '77	1,300 00	3 Dec. '44	6 Apr. '63
Reed, Augustus William....	do	1 July '85	1,300 00	3 Oct. '54	1 Sept. '70

POST OFFICE DEPARTMENT—OUTSIDE SERVICE.

ST. JOHN POST OFFICE—Continued.

Name.	Present Rank.	Date.	Present Salary.	Date of Birth.	Date of First Appointment.
			$ cts.		
McNichol, Andrew.....	2nd Class Clerk.....	1 July '81	1,200 00	24 Mar. '45	2 Nov. '68
McIntyre, Robert Charles...	do	1 July '81	1,200 00	27 Feb. '45	7 Jan. '69
Flaglor, James Secord.....	do	1 July '82	1,200 00	15 Mar. '53	1 Aug. '70
Finen, James Louls.....	do	1 July '85	1,200 00	7 Dec. '59	15 Aug. '77
Woodrow, Ross Dougal.....	do	1 July '86	1,200 00	23 May '57	6 Oct. '73
Ring, John Wightman.....	do	27 Nov. '91	1,100 00	2 July '54	1 Aug. '71
Hamlin, Ross Alexander....	do	22 June '95	950 00	18 Dec. '55	1 Jan. '74
Jenkins, Thomas.....	3rd Class Clerk.....	6 Aug. '75	800 00	24 Apr. '57	6 Aug. '75
Ritchie, Joseph Hunter.....	do	6 Aug. '75	800 00	1 May '54	6 Aug. '75
Clark, James Clarence.....	do	1 Jan. '82	800 00	8 Sept. '61	1 Jan. '82
Lee, Henry Percy.....	do	27 Sept. '82	800 00	30 Aug. '56	27 Sept. '82
Wilson, Albert Edward.....	do	21 Sept. '83	800 00	8 June '61	21 Sept. '83
Ferguson, Frederick.....	do	1 Dec. '84	800 00	28 Feb. '66	27 Nov. '84
Copp, John Rowe.....	do	1 Apr. '85	800 00	19 Jan. '60	1 Apr. '85
Malcolm, James.....	do	11 May '86	800 00	11 July '53	11 May '86
Montgomery, John.....	do	4 Nov. '90	600 00	22 Jan. '69	23 Dec. '89
Clark, James Stackhouse....	do	2 Apr. '92	560 00	21 Mar. '60	3 Mar. '92
Reed, Thomas Lawrence....	do	13 Mar. '93	520 00	23 Oct. '58	28 Feb. '93
McClaverty, Wm. James....	do	7 Mar. '94	480 00	24 Dec. '67	9 Sept. '92
McMullen, Alexander.....	do	7 Mar. '94	480 00	15 Oct. '58	10 Apr. '93
Finley, Frederick Scott.....	do	11 Mar. '95	440 00	8 Oct. '60	31 July '93
Kierstead, Edwin Bell.....	do	22 June '95	440 00	14 Nov. '66	1 Feb. '94
Moore, Andrew Thomas.....	do	22 June '95	440 00	15 June '61	18 Feb. '95
Lingley, Allen Wilmot.....	do	25 Oct. '95	400 00	10 Oct. '69	25 Oct. '95
Withers, George Edward....	Supt. Letter Carrier....	1 Jan. '86	740 00	22 Apr. '63	1 Nov. '82
Belyea, Caleb.....	Letter Carrier.....	18 May '75	600 00	12 July '45	18 May '75
Plumpton, George William..	do	19 May '75	600 00	21 May '29	19 May '75
Lane, William.....	do	29 May '75	600 00	25 Mar. '58	29 May '75
McManus, James.....	do	16 Nov. '77	600 00	8 May '38	16 Nov. '77
Beamish, John.....	do	16 Jan. '80	600 00	19 July '41	16 Jan. '80
Belyea, Uriah.....	do	21 Sept. '83	600 00	8 May '37	27 Feb. '83

POST OFFICE DEPARTMENT—OUTSIDE SERVICE.

St. John Post Office—Concluded.

Name.	Present Rank.	Date.	Present Salary.	Date of Birth.	Date of First Appointment.
			$ cts.		
Morgan, Archibald.....	Letter Carrier.....	19 Apr. '84	600 00	4 Apr. '49	19 Apr. '84
Elston, Charles Henry.....	do	1 Dec. '84	600 00	16 July '39	11 Mar. '84
Mailman, John Albert.....	do	20 Feb. '86	600 00	3 Aug. '60	20 Feb. '86
Cassily, Patrick.....	do	18 Mar. '86	600 00	28 Apr. '36	18 Mar. '86
Ryan, Jeremiah Jos.....	do	23 Dec. '91	480 00	13 June '51	1 Dec. '91
Rossiter, Jas. Edward.....	do	17 May '92	480 00	2 Oct. '63	24 Dec. '89
Killorn, Dominick.....	do	17 May '92	480 00	12 Oct. '61	29 June '91
Roberts, Linley Hebbard....	do	17 May '92	480 00	22 June '60	1 Jan. '92
Bridges, Henry Thomas.....	do	1 Oct. '92	480 00	9 Oct. '65	2 May 92
Perkins, Francis Newman...	do	1 Oct. '92	480 00	20 Mar. '52	— May '92
Damery, Thomas.....	do	21 Sept. '93	450 00	27 Feb. '52	6 Mar. '91
Macaulay, Marshall.....	do	21 Sept. '93	450 00	23 Dec. '52	29 June '91
Thompson, James.....	do	21 Sept. '93	450 00	25 July '41	28 Apr. '92
Brown, James Thomas.....	do	20 Jan. '94	420 00	26 Sept. '66	1 July '93
McMonagle, James.....	do	20 Jan. '94	420 00	12 Apr. '59	1 July '93
Harrison, George.....	Messenger and Office Keeper.	13 Mar. '93	450 00	26 June '51	29 June '91

Toronto Post Office.

Patteson, Thomas Chas., B.A	Postmaster.....	12 Feb. '79	4,000 00	5 Oct. '36	12 Feb. '79
Carruthers, John.....	Assistant Postmaster...	1 Feb. '74	2,000 00	12 Nov. '31	7 May '52
Moerschfelder, Jacob.....	1st Class Clerk.....	1 Feb. '75	1,500 00	28 Feb. '46	13 Jan. '69
Thompson, Archibald Graham	do	1 Jan. '85	1,500 00	16 Aug. '53	12 Feb. '74
Riddell, Robert William	do	1 July '86	1,450 00	24 Jan. '54	10 Feb. '73
Chadd, Richard Edwin.....	do	13 Mar. '93	1,300 00	31 Dec. '44	29 Oct. '72
Loudon, William.....	do	5 Oct. '94	1,200 00	4 Dec. '36	12 Nov. '66
Langley, Benjamin.....	2nd Class Clerk.....	1 July '79	1,200 00	31 Jan. '35	— Apr. '67
Hassard, Richard.....	do	1 July '84	1,200 00	15 Mar. '58	2 June '79
Beatty, Alexander.....	do	1 July '84	1,200 00	24 July '42	6 Dec. '69
Middleton, Alexander T. M..	do	1 July '85	1,200 00	17 Aug. '53	7 Jan. '71
Macpherson, William.....	do	1 July '86	1,200 00	17 Oct. '48	10 Feb. '73

POST OFFICE DEPARTMENT—OUTSIDE SERVICE.

Toronto Post Office—Continued.

Name.	Present Rank.	Date.	Present Salary.	Date of Birth.	Date of First Appointment.
			$ cts.		
Curran, Alfred	2nd Class Clerk	12 Apr. '90	1,200 00	14 Sept. '57	16 Apr. '74
Gorman, James Alexander	do	13 Mar. '93	1,050 00	6 Mar. '49	16 Apr. '74
Allen, Henry Sherrard	do	13 Mar. '93	1,050 00	25 Jan. '56	1 Jan. '75
Dunbar, John	do	28 A[illegible]	1,000 00	23 Dec. '48	29 Dec. '74
Callaghan, James	do	5 Oct. '94	950 00	15 Nov. '37	1 Aug. '75
Boulter, Henry	do	19 Feb. '96	900 00	29 Jan. '37	11 Jan. '82
Bonnick, William	3rd Class Clerk	20 Nov. '76	800 00	29 Nov. '52	20 Nov. '76
Thompson, Robert	do	1 Sept. '79	800 00	10 Mar. '59	13 Dec. '78
Aymong, Roch Amyot	do	9 Oct. '79	800 00	26 Aug. '63	9 Oct. '79
Thomas, George Arthur	do	23 Oct. '79	800 00	2 Apr. '55	23 Oct. '79
Hynes, Michael Edward	do	8 Sept. '80	800 00	20 Sept. '62	8 Sept. '80
Wright, Joseph	do	29 Nov. '81	800 00	14 Jan. '63	29 Nov. '81
Fraser, Joseph Robert	do	3 Apr. '82	800 00	22 Mar. '62	3 Apr. '82
Aikins, James	do	3 Apr. '82	800 00	5 Apr. '61	12 Aug. '81
Lemon, William Edward	do	5 Apr. '83	800 00	11 Aug. '63	12 Sept. '82
Kirkpatrick, John Alexander	do	1 July '83	800 00	16 July '64	19 Feb. '83
Macdonald, Murdoch	do	4 Sept. '83	800 00	3 Oct. '55	30 Aug. '83
Boyd, Mossom	do	4 Sept. '83	800 00	28 May '63	1 Sept. '83
Riddle, William	do	21 Sept. '83	800 00	12 July '60	4 June '83
Rutherford, James	do	21 Sept. '83	800 00	5 Feb. '52	21 Sept. '83
Boddy, James Somerville	do	1 Jan. '84	800 00	19 May '53	16 July '83
Smith, Charles Edmund	do	19 Apr. '84	800 00	8 Dec. '53	19 Apr. '84
Durham, Robert Francis	do	22 Apr. '84	800 00	17 Apr. '63	11 Sept. '83
Briggs, James Robert	do	30 Apr. '84	800 00	26 Feb. '47	4 June '83
Sparks, Walter	do	30 Apr. '84	800 00	8 Apr. '63	12 Dec. '83
Spencer, Edward	do	1 July '84	800 00	3 Dec. '63	30 Apr. '84
Hynes, William Albert	do	21 Oct. '84	800 00	4 July '66	21 Oct. '84
Stoddart, James	do	1 July '85	800 00	29 Jan. '48	9 Aug. '76
Watkins, John Lloyd	do	1 July '85	800 00	29 July '31	17 Dec. '74
Huggard, John	do	1 Aug. '85	800 00	24 Sept. '63	29 July '85

POST OFFICE DEPARTMENT—OUTSIDE SERVICE.

TORONTO POST OFFICE—Continued.

Name.	Present Rank.	Date.	Present Salary.	Date of Birth.	Date of First Appointment.
			$ cts.		
Milligan, Wm. George.....	3rd Class Clerk.....	21 Sept. '85	800 00	1 Apr. '63	22 Aug. '85
McCague, Wm. Andrew.....	do	1 Oct. '85	800 00	7 Dec. '60	1 Oct. '85
Herst, Samuel.....	do	12 Mar. '86	800 00	26 Nov. '56	12 Mar. '86
Westman, Eldon	do	25 May '86	800 00	2 Aug. '66	25 May '86
Booth, George.....	do	1 July '86	800 00	12 July '63	27 May '84
Anderson, John	do	1 July '86	800 00	8 Feb. '64	4 June '83
Pollock, George.....	do	1 July '86	800 00	17 Oct. '54	5 June '83
Sparks, Robert.....	do	1 Oct. '86	800 00	2 Dec. '59	10 Feb. '80
McCandless, John.....	do	1 Jan. '87	800 00	2 Feb. '54	15 Dec. '80
Canniff, William Hamilton..	do	22 Jan. '87	760 00	17 Feb. '58	22 Jan. '87
Gould, Thomas Dearie.....	do	1 July '87	760 00	25 Feb. '53	16 June '87
James, Clarkson Wightman.	do	1 July '87	760 00	7 May '67	9 Feb. '87
Crate, Arthur Edward.....	do	21 July '87	760 00	3 April '64	20 July '87
Galbraith, John.....	do	1 Oct. '87	760 00	19 Sept. '61	1 Oct. '86
Thompson, George.....	do	1 July '88	770 00	10 Feb. '66	17 Dec. '84
Davis, William Edward.....	do	19 Sept. '89	680 00	7 Aug. '68	5 Sept. '89
Campbell, Joseph.....	do	12 Apr. '90	640 00	3 June '56	17 Mar. '90
Monkman, Arthur.....	do	21 Sept. '83	800 00	8 Oct. '57	21 Sept. '83
Bills, Thomas Henry.....	do	1 July '90	640 00	23 Jan. '33	20 July '87
Watson, Charles.....	do	12 Sept. '90	640 00	10 May '60	3 Mar. '90
Cameron, William McCallum	do	4 Nov. '90	600 00	10 Oct. '56	4 Oct. '90
Parker, Alfred.....	do	4 Nov. '90	600 00	5 Oct. '63	12 Sept. '90
Jeffery, James Edward.....	do	4 Nov. '90	600 00	15 Dec. '63	23 May '89
Ingram, John Albert.....	do	7 Feb. '91	710 00	16 May '61	4 Apr. '84
Parrett, James.....	do	21 Sept. '91	730 00	18 Oct. '51	27 Dec. '81
Pope, James Alexander.....	do	14 Oct. '91	640 00	9 Mar. '69	8 Sept. '87
McConaghy, James Stephen.	do	27 Aug. '92	560 00	22 Apr. '65	1 June '92
Baird, Frederick.....	do	6 Feb. '93	520 00	3 Sept. '64	8 Oct. '88
Hutty, Robt. Howland Gray	do	13 Mar. '93	720 00	17 Mar. '62	14 Oct. '80
Benson, Thomas.....	do	4 May '93	520 00	30 Aug. '70	15 Aug. '92
Thompson, James.....	do	21 Oct. '93	480 00	10 May '64	28 Apr. '93

POST OFFICE DEPARTMENT—OUTSIDE SERVICE.

Toronto Post Office—Continued.

Name.	Present Rank.	Date.	Present Salary.	Date of Birth.	Date of First Appointment.
			$ cts.		
Hyatt, Frederick Fowler....	3rd Class Clerk.....	29 Nov. '93	680 00	1 Mar. '62	17 July '85
Reeve, Henry Joseph.....	do	25 July '94	480 00	11 Oct. '68	2 Oct. '93
Kennedy, James.....	do	25 July '94	480 00	8 Feb. '72	3 Apr. '94
Harris, Henry James.....	do	25 July '94	480 00	23 June '57	1 May '94
Elson, Edward Byron.....	do	7 Jan. '95	440 00	21 Mar. '63	12 Apr. '94
Newell. Edward.....	do	7 Jan. '95	440 00	20 Feb. '75	1 May '94
Reading, Wilmot Beverly ...	do	2 Mar. '95	440 00	9 Feb '75	12 Jan. '95
Riggs, James.....	do	27 July '95	440 00	1 Feb. '56	12 July '95
Peake, Thomas Britton.....	do	19 Feb. '96	400 00	7 Nov. '65	24 Aug. '94
Foster, William.....	Letter Carrier.....	19 June '72	600 00	3 April '37	19 June '72
Reeves, Charles.....	do	17 Dec. '74	600 00	24 July '49	17 Feb. '74
Barnes, James.....	do	15 Feb. '75	600 00	14 July '29	15 Feb. '75
Yates, George.....	do	15 Feb. '75	600 00	7 Aug. '35	15 Feb. '75
Williams, Joseph.....	do	18 May '75	600 00	14 Feb. '50	18 May '75
Stewart, John.....	do	2 Sept. '75	600 00	26 April '41	2 Sept. '75
Sargent, William Patrick....	do	1 July '76	600 00	20 May '42	1 July '76
Culross, Charles.....	do	28 Feb. '78	600 00	21 Sept. '42	28 Feb. '78
Cuthbertson, James Radcliffe	do	10 June '78	600 00	6 Sept. '48	10 June '78
Murphy, Edward.....	do	16 May '79	600 00	22 Feb. '56	16 May '79
Beale, Thomas.....	do	10 Oct. '79	600 00	16 Mar. '57	10 Oct. '79
Marks, John.....	do	22 Dec. '79	600 00	24 June '34	9 Feb. '79
Crawford, John.....	do	22 Dec. '79	600 00	23 Mar. '54	22 Dec. '79
Berney, Thomas.....	do	6 Jan. '80	600 00	12 Dec. '53	6 Jan. '80
Askin, John	do	19 April '80	600 00	17 Mar. '53	19 April '80
Gordon, John	do	22 Nov. '80	600 00	1 Feb. '58	22 Nov. '80
Kimber, William.....	do	1 Mar. '81	600 00	31 Dec. '54	4 Feb. '81
Gardiner, Richard Beecher ..	do	1 Mar. '81	600 00	14 Feb. '60	14 Feb. '81
Durston, Robert.....	do	22 Mar. '82	600 00	15 July '63	22 Mar. '82
Parry, William Stewart.....	do	15 April '82	600 00	25 July '59	15 April '82
Jackson, Albert Calvin W...	do	12 May '82	600 00	2 Nov. '57	12 May '82
Loudon, Robert	do	23 May '82	600 00	25 Sept. '59	23 May '82

POST OFFICE DEPARTMENT—OUTSIDE SERVICE.

TORONTO POST OFFICE—Continued.

Name.	Present Rank.	Date.	Present Salary.	Date of Birth.	Date of First Appointment.
			$ cts.		
Kennedy, Charles	Letter Carrier	28 June '82	600 00	3 Sept. '61	28 June '82
Bowell, Byron Randolph	do	5 April '83	600 00	27 April '55	19 Mar. '83
Meadows, Alfred Henri	do	4 Sept. '83	600 00	24 Sept. '63	4 Sept. '83
Kirk, Frederick	do	21 Sept. '83	600 00	14 April '65	14 Sept. '82
Swait, Charles Edward	do	10 Mar. '84	600 00	5 Mar. '57	7 Mar. '84
Langstone, William Henry	do	24 Mar. '84	600 00	6 Nov. '55	7 Mar. '84
Haycock, Thomas	do	15 May '84	600 00	4 July '54	15 May '84
Mankey, William Jennings	do	13 Mar. '85	600 00	6 Mar. '61	11 Mar. '85
Weir, Robert	do	1 April '85	600 00	26 Feb. '60	1 April '85
Reid, John	do	1 April '85	600 00	20 Oct. '62	1 April '85
McNair, William Cameron	do	1 May '85	600 00	20 Sept. '60	1 May '85
Smith, Theophilus	do	22 May '85	600 00	18 Mar. '64	20 May '85
Ellis, George	do	1 July '85	600 00	31 Jan. '64	15 Aug. '84
Butler, John	do	1 July '85	600 00	26 Dec. '56	15 Aug. '84
McMordie, Alexander	do	1 July '85	600 00	12 Aug. '54	17 Dec. '84
Cummins, William	do	1 July '85	600 00	12 May '61	19 Jan. '85
Goad, Nelson Atkinson	do	10 Oct. '85	600 00	10 Dec. '62	8 Oct. '85
Hurst, George	do	23 Jan. '86	600 00	12 Feb. '52	23 Jan. '86
Rogers, James	do	13 Feb. '86	600 00	7 June '62	12 Feb. '86
Allen, Horace Ross	do	13 Feb. '86	600 00	20 Dec. '66	13 Feb. '86
Ashmead, Henry Archibald	do	10 Apr. '86	600 00	31 Aug. '53	10 Apr. '86
Mitchell, Robert	do	11 May '86	600 00	18 Sept. '65	11 May '86
Knowlton, Joseph	do	22 May '86	600 00	18 Dec. '62	22 May '86
Wood, John	do	16 Aug. '86	600 00	6 July '49	16 Aug. '86
Spicer, Benjamin	do	1 Jan. '87	600 00	16 Nov. '62	15 Oct. '86
Richards, Frederick	do	1 July '87	600 00	25 Nov. '67	13 Apr. '87
Tyner, William Edward	do	1 Oct. '87	600 00	30 Apr. '63	21 July '87
Adam, John Walker	do	1 Oct. '87	600 00	1 Nov. '52	3 Aug. '87
Cox, Robert Henry	do	1 July '88	570 00	23 Feb. '55	1 July '88
Ward, William Richard	do	1 July '88	570 00	24 Aug. '64	20 Apr. '88
Stanley, Thomas Robert	do	1 Jan. '89	570 00	1 Dec. '62	7 Dec. '88

POST OFFICE DEPARTMENT—OUTSIDE SERVICE.

Toronto Post Office—Continued.

Name.	Present Rank.	Date.	Present Salary.	Date of Birth.	Date of First Appointment.
			$ cts.		
Rogers, William Thomas....	Letter Carrier.....	10 Apr. '89	570 00	24 Aug. '64	10 Apr. '89
Barnhardt, Darcy Boulton...	do	14 May '89	570 00	7 Aug. '66	19 Sept. '88
Rodgers, George.....	do	14 May '89	570 00	19 Nov. '63	9 Oct. '88
Lettan, Herman.....	do	1 July '89	570 00	18 Apr. '60	23 Mar. '89
Stevens, William Francis....	do	1 July '89	570 00	15 Nov. '63	23 Mar. '89
Sewell, Thomas Cawley.....	do	1 July '89	570 00	17 Jan. '64	26 Mar. '89
Quinn, Thomas.....	do	1 July '89	570 00	10 Mar. '55	26 Mar. '89
Hayward, William George...	do	1 July '89	570 00	30 Jan. '56	26 Mar. '89
Richardson, Hugh Edwin....	do	1 July '89	570 00	17 May '52	1 Apr. '89
Stewart, Edmund.....	do	1 July '89	570 00	16 Dec. '54	2 Apr. '89
Lackey, John George.....	do	1 July '89	570 00	12 Aug. '67	15 Apr. '89
Clarke, John Stones.....	do	1 July '89	570 00	19 July '57	15 Apr. '89
Knox, Edward Ezechiel.....	do	27 May '90	540 00	23 Mar. '59	16 April '88
Phillips, Julius.....	do	20 Aug. '90	540 00	12 July '70	14 Dec. '89
Edmondson, Robert.....	do	20 Aug. '90	510 00	5 Nov. '58	6 Dec. '89
Miller, Thomas Albert.....	do	20 Aug. '90	540 00	26 Feb. '71	16 Dec. '89
Hocey, Edwin Deyell.....	do	20 Aug. '90	540 00	17 Mar. '65	16 July '90
Clarke, Charles Frederick....	do	20 Aug. '90	540 00	16 June '66	15 July '90
Saunders, Charles James....	do	4 Nov. '90	510 00	16 Feb. '62	5 Dec. '88
Gordon, Alexander Hodge....	do	4 Nov. '90	510 00	29 Jan. '56	31 Dec. '89
Price, Arthur Edward.....	do	4 Nov. '90	510 00	23 July '64	31 Dec. '89
Henderson, John	do	4 Nov. '90	510 00	23 Dec. '59	31 Dec. '89
Moody, George Clifford.....	do	4 Nov. '90	510 00	9 Mar. '55	31 Dec. '89
Payne, Henry John.....	do	4 Nov. '90	510 00	31 Oct. '59	31 Dec. '89
Alwell, Robert James.....	do	4 Nov. '90	510 00	24 May '56	31 Dec. '89
Loan, John Bridie.....	do	4 Nov. '90	510 00	11 Dec. '66	7 Jan. '90
Johnston, Adam.....	do	4 Nov. '90	510 00	18 Sept. '67	16 Jan. '90
Foley, Philip.....	do	4 Nov. '90	510 00	25 Dec. '56	27 Sept. '90
De Long, Isaiah Peter Euratus	do	4 Nov. '90	510 00	28 Apr. '58	16 Sept. '90
Secor, Franklin.....	do	4 Nov. '90	510 00	12 Dec. '69	17 Sept. '90
Moore, William Deranzie....	do	4 Nov. '90	510 00	3 Oct. '58	15 Sept. '90

POST OFFICE DEPARTMENT—OUTSIDE SERVICE.

Toronto Post Office—Continued.

Name.	Present Rank.	Date.	Present Salary.	Date of Birth.	Date of First Appointment.
			$ cts.		
Marks, James Thomas.....	Letter Carrier.....	4 Nov. '90	510 00	1 July '70	18 Oct. '90
Bythell, William Henry....	do	16 Dec. '90	510 00	16 Oct. '64	14 May '90
Foster, James.....	do	7 Feb. '91	510 00	13 July '57	15 Jan. '91
Ashby, Alfred Henry.....	do	7 Feb. '91	510 00	10 June '68	15 Jan. '91
Tolley, William James.....	do	7 Feb. '91	510 00	31 Aug. '66	15 Jan. '91
Adams, George.....	do	7 [illegible]	510 00	23 Aug. '66	31 Jan. '91
Latimer, David.....	do	[illegible]	510 00	19 June '67	1 Feb. '91
Smith, Vincent.....	do	[illegible]	510 00	14 June '68	1 June '91
Orr, David Graham Erath....	do	31 Aug. '91	510 00	29 Oct. '70	5 Mar. '91
White, Wm. Richard.....	do	27 Nov. '91	480 00	25 Nov. '63	26 Mar. '90
Vanderburg, Archibald.....	do	27 Nov. '91	480 00	3 Dec. '67	5 Feb. '91
Humphries, Thomas.....	do	5 Dec. '91	480 00	28 Mar. '69	19 Nov. '91
Wilson, Richard Thomas....	do	30 Jan. '92	480 00	3 Feb. '59	15 Jan. '90
Lynn, James.....	do	7 Mar. '92	480 00	27 July '64	23 Mar. '91
Bailey, Joseph Daniel.....	do	25 Mar. '92	480 00	21 Dec. '65	3 Nov. '91
Henderson, James Geo.....	do	8 June '92	480 00	8 May '57	13 May '92
Reading, Thos. Jos.....	do	8 June '92	480 00	2 Aug. '63	13 May '92
Lepper, Wm. David.....	do	8 June '92	480 00	25 Oct. '56	14 May '92
Connolly, Robert.....	do	8 June '92	480 00	18 Aug. '55	16 May '92
Bloomer, Richard.....	do	26 July '92	480 00	28 Mar. '56	16 Oct. '91
Manhard, Lewis Edson.....	do	26 July '92	480 00	20 Jan. '56	2 Feb. '92
Stubbs, Edwin.....	do	26 July '92	480 00	16 July '69	2 Feb. '92
Armstrong, Thomas.....	do	1 Oct. '92	480 00	23 Aug. '64	13 Aug. '92
Buck, John.....	do	19 Dec. '92	450 00	20 May '57	2 Apr. '92
Cluff, George Walker.....	do	13 Mar. '93	420 00	12 July '71	8 June '92
Clark, Jason Hebert.....	do	13 Mar. '93	450 00	31 Aug. '58	24 Oct. ' 2
Scott, John Leslie.....	do	2 Oct. '93	420 00	16 Jan. '61	17 Apr. '93
Drew, John.....	do	21 Oct. '93	420 00	9 Jan. '61	19 Jan. '93
Blanchfield, Frank James....	do	21 Oct. '93	420 00	20 Sept. '68	19 Jan. '93
Corp, Walter.....	do	2 Nov. '93	420 00	12 Feb. '63	24 Mar. '93
Fitzpatrick, John.....	do	20 Jan. '94	420 00	3 Sept. '71	17 Oct. '92

POST OFFICE DEPARTMENT—OUTSIDE SERVICE.

Toronto Post Office—Concluded.

Name.	Present Rank.	Date.	Present Salary.	Date of Birth.	Date of First Appointment.
			$ cts.		
Walton, George	Letter Carrier	20 Jan. '94	420 00	3 June '63	28 Mar. '93
Neely, James Francis	do	7 Mar. '94	420 00	28 Dec. '61	11 May '93
Johnstone, Henry Wallace	do	7 Mar. '94	420 00	1 Sept. '71	21 Aug. '93
Gazey, James	do	28 Apr. '94	420 00	1 Oct. '63	1 Mar. '94
Bentley, Joseph Samuel	do	18 June '94.	420 00	21 July '57	22 Nov. '93
Cairns, James Joseph	do	25 July '94	420 00	7 Jan. '63	28 Dec. '93
Friers, John	do	25 July '94	420 00	18 Dec. '66	3 Mar. '94
Cuthbert, William Alexander	do	25 July '94	420 00	21 Feb. '69	2 Mar. '94
Harker, Henry Joseph	do	25 July '94	420 00	20 June '69	14 May '94
Fleming, Alexander	do	17 Oct. '94	390 00	21 Aug. '66	14 May '94
McElnea, Francis	do	22 June '95	390 00	10 Apr. '69	18 Mar. '95
Bobby, Herbert James	do	25 Sept. '95	390 00	30 May '67	22 Oct. '94
Parrett, Wm. Frederick	do	10 Jan. '96	360 00	21 Oct.' 77	16 July '95
Allen, William	do	10 Jan. '96	360 00	24 May '73	20 July '95
McMullen, Henry James	do	10 Jan. '96	360 00	17 Sept. '65	25 July '95
Leake, Wm. Worthington	do	16 May '96	360 00	1 June '69	30 Dec. '95
Ryan, James	do	8 Jan. '97	360 00	11 Oct. '75	3 Jan. '97
Woodhouse, John	Porter	20 Aug. '90	540 00	7 Feb. '47	20 Aug. '90
Sharpe, John	do	7 Mar. '92	480 00	10 Sept. '62	23 Sept. '91
Cheatley, Patterson	do	13 Mar. '93	420 00	15 Sept. '63	30 Jan. '93
Armstrong, T. B.	do	1 Oct. '95	600 00	6 May '58	6 Feb. '88

Vancouver Post Office.

Miller, Jonathan	Postmaster	7 Jan. '95	2,000 00	5 Sept. '36	1 Jan. '95
Harrison, Francis Edgar	Asst. Postmaster	7 Jan. '95	1,400 00	1 Feb. '61	1 Sept. '84
Grant, Donald.	2nd Class Clerk	7 Jan. '95	950 00	27 Mar. '66	1 Jan. '95
Wintemute, Rachel Annie	3rd Class Clerk	7 Jan. '95	440 00	2 Mar. '71	1 Jan. '95
Parker, Maud Mary Matilda.	do	29 June '85	440 00	24 Aug. '73	18 Mar. '95
Cornwall, Samuel Challace	Letter Carrier	7 Jan. '95	390 00	14 July '66	7 Jan. '95
Carr, George Philip	do	31 Mar. '96	360 00	— July '53	1 Feb. '95
Marshall, Edgar Athelstane	do	31 Mar. '96	360 00	29 Aug. '70	17 June '95

POST OFFICE DEPARTMENT—OUTSIDE SERVICE.

Victoria Post Office.

Name.	Present Rank.	Date.	Present Salary.	Date of Birth.	Date of First Appointment.
			$ cts.		
Shakespeare, Noah	Postmaster	2 Jan. '88	2,000 00	26 Jan. '39	2 Jan. '88
Cairns, Thomas Alfred	Assistant Postmaster	20 Aug. '90	1,400 00	18 Aug. '52	6 June '82
Newberry, Cowper William	2nd Class Clerk	1 Oct. '88	1,200 00	21 April '66	20 May '84
Finlaison, Charles William	do	1 Oct. '88	1,200 00	20 Oct. '66	1 Dec. '82
Chadwick, Thomas	do	20 Aug. '90	1,200 00	16 July '63	15 Dec. '80
Butler, Robert James	3rd Class Clerk	1 Jan. '87	760 00	23 Nov. '67	3 Jan. '84
Smith, James Sterling	do	1 July '87	760 00	2 Aug. '64	25 Mar '87
Murray, James	do	12 Apr. '90	640 00	19 Jan. '71	22 Feb. '90
Godson, Ernest	do	16 May '93	520 00	14 Jan. '64	1 Dec. '91
Brown, Edgar	do	2 Mar. '95	440 00	11 May '73	23 Apr. '94
Shepheard, Berkeley Fred	do	9 Aug. '95	440 00	28 Dec. '68	8 Dec. '91
Brown, John	Messenger	*26 Jan. '91	600 00	29 Dec. '46	28 June '82
McRoberts, John Elliott	do	1 July '87	600 00	17 Feb. '62	1 Apr. '86
Malpas, Abiathar	Letter Carrier	16 May '93	450 00	19 June '56	9 Jan. '90
Smith, Francis	do	16 May '93	450 00	10 May '63	1 Nov. '90
Taylor, John George	do	16 May '93	450 00	12 June '50	9 Jan. '93
Shaw, Robert Weatherley	do	28 Apr. '94	420 00	20 Apr. '55	18 May '92
Cave, Albert Edward	do	28 Apr. '94	420 00	17 Aug. '73	9 June '93
Kay, Frederick	do	7 Jan. '95	390 00	14 Jan. '71	8 Nov. '93

Windsor Post Office.

Wigle, Alfred	Postmaster	18 Sept. '80	1,600 00	28 July '48	18 Sept. '80
Conway, William Alphonsus	2nd Class Clerk	1 July '85	1,200 00	27 Oct. '58	18 Sept. '80
O'Connor, Eleanor	3rd Class Clerk	18 Sept. '80	800 00	17 July '46	18 Sept. '80
Wagner, Mary Antonia	do	18 Sept. '80	800 00	8 June '57	18 Sept. '80
Nesbitt, Margaret Wilson	do	12 Apr. '81	800 00	28 July '50	12 Apr. '81
Ruthven, Adolphus	do	30 June '82	800 00	3 Mar. '65	30 June '82
Belleperche, Peter Alexander	do	1 July '85	800 00	9 Mar. '62	25 Mar. '85
Askin, John Frederick	do	1 July '88	720 00	22 Feb. '60	10 Dec. '85
McCarthy, Norah	do	1 July '89	640 00	18 Mar. '66	1 July '89
Rocheleau, Denis	do	25 July '94	480 00	7 May '46	4 July '91

* Date of reappointment.

POST OFFICE DEPARTMENT—OUTSIDE SERVICE.

Winnipeg Post Office.

Name.	Present Rank.	Date.	Present Salary.	Date of Birth.	Date of First Appointment.
			$ cts.		
Hargrave, William	Postmaster	14 Dec. '77	2,800 00	9 May '38	30 Apr. '74
Brough, Richard Redmond	Assistant Postmaster	1 Oct. '84	2,000 00	30 May '42	29 Feb. '72
Boswell, Charles Musgrave	1st Class Clerk	1 July '88	1,500 00	10 July '49	23 Mar. '81
Barrett, Edward	2nd Class Clerk	3 Apr. '82	1,200 00	1 Feb. '36	3 Apr. '82
Allen, George Henry	do	1 Sept. '82	1,200 00	1 Aug. '55	1 Sept. '82
Scott, John	do	1 Jan. '87	1,200 00	21 July '36	3 Apr. '82
Dumas, Henri Cregg	do	1 Jan. '87	1,200 00	3 Aug. '58	3 Apr. '82
Rice, William Anglin	do	26 July '9	1,100 00	25 June '63	16 Feb. '81
Hargrave, George Arthur	3rd Class Clerk	28 June '82	800 00	21 Nov. '64	28 June '82
Braden, William	do	27 Mar. '83	800 00	6 Jan. '58	7 Sept. '82
Smith, Daniel James	do	1 Mar. '72	800 00	19 Jan. '51	1 Mar. '72
Broad, Thomas	do	22 June '86	800 00	16 June '59	22 June '86
Keizer, David Anthony	do	1 Jan. '87	760 00	24 Feb. '57	8 Dec. '84
Pridham, Richard Alfred	do	21 Sept. '83	800 00	21 Oct. '64	25 Apr. '83
Ducharme, Louis Joseph O.	do	1 Feb. '93	520 00	20 Mar. '60	26 Sept. '92
Rowan, Mary Elizabeth	do	6 Feb. '93	520 00	10 Nov. '65	1 Dec. '88
Jackson, Emeline	do	6 Feb. '93	520 00	3 Oct. '58	27 May '90
Scarlett, Helen Louise	do	6 Feb. '93	520 00	2 Jan. '66	17 Dec. '92
Harrison, Claude Edward	do	6 Feb. '93	520 00	29 Aug. '56	15 Aug. '92
Moore, Isabella Caroline	do	6 Feb. '93	520 00	4 Oct. '75	6 Jan. '93
Abbott, Lala Kathleen	do	20 Jan. 94	480 00	23 June '74	1 June '93
Callaway, Lizzie Pittam	do	18 June '94	480 00	4 Nov. '72	14 Dec. '92
Bouche, Louis Frank	do	19 Feb. '96	400 00	19 Mar. '70	6 Mar. '94
Gow, Walter John	Supt. Letter Carrier	1 May '88	800 00	24 Dec. '64	14 Jan. '85
Cuthbert, William James, Jr.	Letter Carrier	1 July '85	600 00	8 Mar. '61	25 Jan. '83
Taylor, Amos	do	*1 Oct. '85	600 00	23 Mar. '35	1 Oct. '85
Taylor, William Henry	do	1 Dec. '85	600 00	15 Aug. '53	15 May '84
Cuthbert, Wm. James, ar.	do	1 July '86	600 00	10 Oct. '39	25 Jan. '83
Close, Jarvis	do	6 Aug. '86	600 00	1 Jan. '57	6 Aug. '86
Bussell, John	do	12 Apr. '90	540 00	12 Sept. '59	21 May '88

*Date of reappointment.

POST OFFICE DEPARTMENT—OUTSIDE SERVICE.

WINNIPEG POST OFFICE—Concluded.

Name.	Present Rank.	Date.	Present Salary.	Date of Birth.	Date of First Appointment.
			$ cts.		
Morris, Francis	Letter Carrier	12 Apr '90	540 00	11 Feb. '58	1 Oct. '88
Smith, Mark	do	27 Nov. '91	480 00	19 Feb. '60	13 Apr. '91
Bushby, Henry Thos	do	25 Mar. '92	480 00	1 June '73	1 July '91
Beckett, John Hy	do	25 Mar. '92	480 00	29 Nov. '67	18 Dec. '91
Cox, Rovert Stavert	do	19 Dec. '92	450 00	2 Mar. '60	6 Oct. '86
Bush, Henry Thomas	do	13 Mar. '93	450 00	17 Apr. '59	11 Jan. '92
Simmons, James Thornton	do	4 May '93	450 00	19 Nov. '68	11 Jan. '92
Bloomfield, George Henry	do	4 May '93	450 00	23 Apr. '49	23 May '92
Wood, Sydney John	do	26 Oct. '94	390 00	20 Oct. '65	19 Dec. '93
Godfree, Henry	do	2 Mar. '95	390 00	3 Oct. '54	24 Aug. '92
Morgan, Marmaduke H	do	7 Dec. '95	360 00	14 Oct. '70	28 Nov. '95
Burrows, William	Porter	12 Aug. '90	600 00	11 Mar. '60	1 July '85
Sutton, Edgar William	Messenger	26 Oct. '94	390 00	15 Sept. '67	9 Aug. '93
BRITISH COLUMBIA DISTRICT.					
MacLeod, John Orlebar	Acting Superintendent.	1 July '97	900 00	8 Sept. '60	1 Feb. '87
Railway Mail Clerks.					
Drummond, Robert Fraser	2nd Class Clerk	26 May '91	720 00	21 Aug. '54	1 June '85
Ellis, Richard Yates	do	1 July '96	800 00	18 Sept. '57	1 July '86
Reynard, Marmaduke Chas	3rd Class Clerk	21 Sept. '91	560 00	18 June '72	2 Sept. '89
Atkinson, Edward Octavius	do	5 Dec. '91	520 00	5 July '68	11 June '89
Morton, Thomas	do	2 Apr. '92	520 00	11 June '62	1 Mar. '92
Cliff, Alfred Atherton	do	1 Feb. '93	520 00	18 Jan. '66	15 Nov. '92
Stewart, Herbert Duncan R	do	29 Nov. '93	520 00	22 Aug. '73	1 May '91
Powell, Ernest Clemow	do	29 Nov. '93	520 00	12 June '72	1 June '93
Black, Alexander Pineo	do	29 Nov. '93	520 00	26 Jan. '63	1 June '93
Trew, Archibald Newland	do	22 June '95	480 00	15 May '74	15 Oct. '92

POST OFFICE DEPARTMENT—OUTSIDE SERVICE.

London District.

Name	Present Rank.	Date.	Present Salary.	Date of Birth.	Date of First Appointment.
			$ cts.		
McWhinney, Arthur Gordon.	Superintendent.....	1 July '97	1,500 00	22 Dec. '37	23 Dec. '56
	Office Staff.				
Mercer, Richard Graham....	3rd Class Clerk.....	13 Jan. '72	800 00	18 Oct. '54	13 Jan. '72
Johnson, Joseph.....	do	16 Jan. '83	800 00	1 Apr. '54	16 Jan. '83
	Railway Mail Clerks.				
Rorison, Basil Dunbar D....	1st Class Clerk	1 July '57	960 00	19 July '34	11 Nov. '56
Wright, Joshua Garrard.....	do	1 Oct. '69	960 00	16 May '36	18 May '57
Cousins, Hugh.....	do	1 Nov. '73	960 00	8 Feb. '37	10 July '66
Essex, Theodore James.....	do	1 May '75	960 00	18 Jan. '41	22 Sept. '65
Edgar, William.....	do	1 July '84	960 00	7 May '47	13 Jan. '72
O'Meara, Timothy James....	do	1 July '86	960 00	7 May '47	13 Jan. '72
Wright, Richard Pennefather	do	26 Mar. '91	960 00	16 May '54	2 May '73
Flynn, John.....	do	1 June '91	960 00	4 June '51	29 Dec. '73
McLaren, James William....	do	31 Aug. '91	960 00	4 Nov. '53	28 Jan. '73
Doyle, James Joseph.....	do	26 July '92	960 00	13 June '52	16 Aug. '77
Mitchell, John.....	2nd Class Clerk.....	1 Feb. '77	800 00	10 Apr. '32	21 Sept. '74
Gemmill, Francis Alexander.	do	1 June '77	800 00	1 Apr. '46	6 May '74
Matthews, George.....	do	1 Jan. '78	800 00	17 June '45	1 Jan. '76
Tye, William Daniel.....	do	1 July '80	800 00	5 Oct. '59	29 Oct. '77
Cousins, Walter.....	do	1 Aug. '81	800 00	18 Apr. '57	10 July '79
Rogers, Edward O'Brien.....	do	1 Nov. '81	800 00	29 Nov. '59	20 Oct. '79
Elliott, James Lewis Gordon.	do	2 June '82	800 00	— Sept. '42	12 June '80
Farrow, John Moses.....	do	1 July '84	800 00	2 Dec. '61	1 June '81
Coulter, Archibald F.....	do	1 July '84	800 00	4 Jan. '60	23 Mar. '83
McLean, Duncan John.....	do	1 July '84	800 00	16 Aug. '63	23 Mar. '83
Casgrain, Joseph Philippe...	do	1 July '86	800 00	16 Mar. '61	8 Mar. '82
Harris, George Michael.....	do	1 Aug. '87	800 00	7 Sept. '60	26 June '82
Pierson, Charles.....	do	26 Jan. '91	800 00	26 Mar. '64	26 June '82
Northwood, Alexander.....	do	27 Nov. '91	800 00	25 Nov. '56	5 Nov. '83

POST OFFICE DEPARTMENT—OUTSIDE SERVICE.

London District—Concluded.

Railway Mail Clerks.

Name.	Present Rank.	Date.	Present Salary.	Date of Birth.	Date of First Appointment.
			$ cts.		
Sinclair, Coll McLean.....	2nd Class Clerk.....	2 Apr. '92	800 00	13 Mar. '59	24 Nov. '83
Young, George William.....	do	13 Oct. '92	800 00	24 Mar. 59	24 Nov. '83
Golden, John Joseph.....	do	1 July '93	800 00	15 Nov. '35	30 June '82
McNeal, William Lewis.....	do	31 Jan. '95	800 00	20 Oct. '63	21 Dec. '83
Crawford, Thos. Wm. Walter	do	1 Jan. '96	800 00	21 Apr. '66	19 Sept. '85
Freel, Edwin Gerome.....	3rd Class Clerk.....	15 Feb. '84	640 00	2 Oct. '60	15 Feb. '84
Cheyne, Andrew Joseph.....	do	1 Feb. '85	640 00	10 Apr. '61	1 Feb. '85
Dinning, Harry Ferguson...	do	26 Sept. '85	640 00	9 July '59	26 Sept. '85
Fox, Charles C.....	do	26 Sept. '85	640 00	27 Dec. '50	26 Sept. '85
MacVicar, William Wallace..	do	26 Sept. '85	640 00	27 Nov. '67	26 Sept. '85
Johnson, Robert William Stephenson.	do	1 Nov. '86	560 00	4 May '64	1 Nov. '86
Sharman, Frank Dean.....	do	30 June '90	560 00	21 Sept. '70	17 June '90
Johnson, John Edgar.....	do	26 Jan. '91	560 00	15 July '70	21 May '89
Johnston, Lewis.....	do	7 Feb. '91	560 00	16 Feb. '68	23 Sept. '89
Simpson, Hector Elie.....	do	26 May '91	560 00	3 June '68	26 May '91
Bealy, John Matthew.....	do	31 Aug. '91	520 00	22 Jan. '67	31 Mar. '91
Glendinning, Thomas.....	do	25 Mar. '92	520 00	12 Sept. '68	2 Feb. '92
Nelson, Robert.....	do	8 June '92	520 00	4 June '55	26 Jan. '91
Eliot, Fitzroy Emmet.....	do	1 Feb. '93	520 00	2 Sept. '72	9 Apr. '91
McKee, William.....	do	8 Aug. '93	520 00	5 Jan. '60	13 Dec. '90
Allen, Frederick Newton....	do	8 Aug. '93	520 00	26 May '69	13 Apr. '92
Clark, Ross Cuthbert.....	do	8 Aug. '93	520 00	22 Mar. '73	11 Jan. '93
Farrow, Henry Ward.....	do	8 Aug. '93	520 00	12 Mar. '73	15 Feb. '93
Dalton, James Augustus.....	do	1 Aug. '94	480 00	27 May '71	1 Aug. '94
Flood, John Dobson.....	do	11 Sept. '94	480 00	20 June '74	2 Aug. '94
O'Leary, George Arthur.....	do	17 Oct. '94	480 00	13 Aug. '66	19 Feb. '94
Austin, John Joseph.....	do	2 Mar. '95	480 00	2 July '69	2 Mar. '95
Morgan, Charles Joseph.....	do	28 May '95	480 00	3 June '76	24 Mar. '92
Dagg, Richard.....	Mail Transfer Agent....	1 July '84	600 00	18 July '34	26 June '82

POST OFFICE DEPARTMENT—OUTSIDE SERVICE.

MANITOBA DISTRICT.

Name.	Present Rank.	Date.	Present Salary.	Date of Birth.	Date of First Appointment.
			$ cts.		
Kavanagh, Charles E.	Superintendent.....	1 July '97	1,500 00	31 Mar. '56	1 Aug. '80
	Office Staff.				
Tuck, Charles Favor.....	2nd Class Clerk.....	1 July '86	1,200 00	1 July '61	28 June '82
	Railway Mail Clerks.				
Norris, James George.....	1st Class Clerk.....	1 Jan. '90	960 00	27 Nov. '57	4 Oct. '79
Stewart, Charles Richard....	do	2 Apr. '92	960 00	26 June '53	1 May '82
Moore, John Green.....	2nd Class Clerk.....	19 July '89	800 00	21 Sept. '35	10 Oct. '81
Gleeson, Cornelius.....	do	12 Apr. '90	800 00	11 July '61	1 Sept. '84
Colton, John Thomas	do	9 Nov. '90	800 00	27 Nov. '52	1 Oct. '85
Scott, Thomas Albert.	do	27 Nov. '91	800 00	31 Oct. '60	27 Sept. '84
Kinney, John..... ..	do	26 July '92	800 00	27 July '49	15 Apr. '86
James, Arthur Charles	do	16 May '93	800 00	18 Dec. '66	19 Apr. '86
Smith, Thomas James.....	do	7 Jan. '95	800 00	1 Feb. '61	19 Apr. '86
Hicks, Amos	do	1 Apr. '95	800 00	13 June '58	15 May '86
Pridham, Richard.....	3rd Class Clerk.....	21 Sept. '96	640 00	27 Aug. '36	1 Jan. '72
Ferguson, Archibald Macdon'd	do	1 Oct. '86	640 00	4 Dec. '62	30 Sept. '86
Holland, Richard William...	do	1 July '87	560 00	24 May '63	11 Jan. '87
Lipsett, William Stewart....	do	1 Jan. '88	560 00	28 Apr. '61	4 Aug. '86
Parson, Byron Ashton	do	1 Jan. '89	560 00	15 Dec. '57	17 Apr. '85
McCulloch, Henry Hamilton.	do	1 May '89	560 00	27 Jan. '53	27 Dec. '87
Wilkins, Ernest Drummond Hay.	do	19 Sept. '89	560 00	1 May '59	27 May '89
Auger, Arthur Lemaître.....	do	31 Jan. '91	560 00	16 Sept. '63	18 Feb. '89
Sproule, James Frederick....	do	26 Mar. '91	560 00	27 May '53	5 Sept. '88
Davidson, Geo. Duncan.....	do	26 Mar. '91	560 00	23 Apr. '69	21 Feb. '91
Scott, Thomas Wm.....	do	25 Mar. '92	520 00	21 Jan. '65	15 Feb. '92
Farrow, Martin Young.....	do	25 Apr. '92	520 00	22 Sept. '67	23 Mar. '92
Macdonald, John Geo.....	do	8 June '92	520 00	2 Mar. '50	20 Sept. '89
McEwen, Arthur Louis.....	do	8 Aug. '93	520 00	4 Oct. '61	4 Apr. '93
Dorland, Philip Niles.....	do	8 Aug. '93	520 00	3 July '59	30 June '93

POST OFFICE DEPARTMENT—OUTSIDE SERVICE.

MANITOBA DISTRICT—Concluded.

Name.	Present Rank.	Date.	Present Salary.	Date of Birth.	Date of First Appointment.
			$ cts.		
O'Neil, Thomas Joseph	3rd Class Clerk.....	8 Aug. '93	520 00	3 June '74	24 Feb. '93
D'Amour, Joseph Edouard...	do	29 Nov. '93	440 00	12 Apr. '65	6 Aug. '85
Reid, Alexander Laing.....	do	26 Oct. '94	480 00	14 Mar. '71	9 Dec. '92
Johnston, Rowan	do	2 Mar. '95	480 00	24 July '67	17 Nov. '93
Might, Samuel Henry.....	do	22 June '95	480 00	3 Oct. '56	15 May '95
Tempest, George.....	do	27 July '95	480 00	4 Apr. '55	17 Mar. '94
	MONTREAL DISTRICT.				
Briegel, Frederick.....	Superintendent.....	1 July '97	1,500 00	3 Apr. '43	17 Mar. '66
	Office Staff.				
Renaud, Joseph Alex. Arthur.	3rd Class Clerk.....	1 Sept. '87	680 00	8 May '59	1 Sept. '87
	Railway Mail Clerks.				
Jones, George....	1st Class Clerk.....	1 Jan. '74	960 00	14 Sept. '35	26 Mar. '61
Menzies, Augustus.....	do	1 Sept. '79	960 00	31 Jan. '43	16 Aug. '66
Lachapelle, Alphonse.	do	1 April '84	960 00	13 Nov. '43	30 May '71
McLellan, Norman.....	do	30 April '84	960 00	26 June '52	7 June '71
Anderson, Jacob Dewitt.....	do	1 July '86	960 00	30 Nov. '44	16 Oct. '71
Channell, Henry Edgar.....	do	1 April '88	960 00	27 Feb. '54	8 July '73
Murphy, John.....	do	1 July '88	960 00	5 Sept. '51	1 April '74
Filion, Henri Dominique....	do	21 Sept. '91	960 00	21 May '44	1 Feb. '72
Goodfellow, Henry Groves...	do	26 July '92	960 00	23 Aug. '40	2 Feb. '70
Beaudoin, Charles.....	do	26 July '92	960 00	30 Jan. '48	26 April '73
O'Regan, William Henry....	do	26 July '92	960 00	10 May '44	26 Mar. '77
Hall, John Peasley....	do	4 May '93	960 00	13 Mar. '52	31 May '78
Beïque, Louis.....	do	7 Jan. '95	960 00	19 Sept. '29	25 Apr. '76
Dorion, Edouard.....	2nd Class Clerk.....	1 Oct. '75	800 00	10 Nov. '42	20 Feb. '74
Armstrong, Arthur....	do	1 Jan. '80	800 00	16 May '58	15 Oct. '77
Dewar, Guy Richards.....	do	1 July '80	800 00	1 Feb. '41	18 April '78

POST OFFICE DEPARTMENT—OUTSIDE SERVICE.

MONTREAL DISTRICT—Concluded.

Railway Mail Clerks.

Name.	Present Rank.	Date.	Present Salary.	Date of Birth.	Date of First Appointment.
			$ cts.		
Frost, Daniel Taylor.....	2nd Class Clerk.....	1 Nov. '80	800 00	20 July '35	8 Oct. '78
Tuck, Frederick.....	do	1 July '84	800 00	29 Oct. '53	23 July '79
Smith, Eustache LaHaie....	do	1 July '84	800 00	18 Dec. '58	21 Nov. '81
Peters, William Norman....	do	1 July '84	800 00	14 Jan. '42	30 June '82
McRobie, James Alexander..	do	1 April '85	800 00	18 Aug. '58	20 May '81
Evans, Albert Hale.....	do	1 July '86	800 00	16 Oct. '53	30 Oct. '80
Jones, Wm. Emerson Clarke.	do	1 July '86	800 00	1 July '58	17 June '84
Ford, John.....	do	1 Feb. '87	800 00	21 Oct. '50	20 Mar. '83
Murphy, William.....	do	1 Dec. '87	800 00	20 May '55	1 Apr. '75
Chavot, Cyprien.....	do	1 July '88	800 00	22 Apr. '55	1 July '84
French, Jonas Ludiah.....	do	1 Oct. '88	800 00	22 Jan. '50	19 Sept. '85
Lawrence, George Washington	do	*12 Apr. '90	800 00	18 Oct. '39	1 Apr. '76
Hall, John Miller.....	do	4 Nov. '90	720 00	29 Aug. '55	1 Sept. '86
Urquhart, James Ronald....	do	6 June '91	800 00	2 Apr. '54	19 June '80
Whitcher, Chas. Frank.....	do	21 July '91	800 00	1 Dec. '55	28 Feb. '81
Webb, Frederick Whitcomb.	do	8 Aug. '93	800 00	20 Dec. '59	22 Mar. '80
Vinet, Ferdinand.....	do	8 Aug. '93	720 00	31 Mar. '54	21 Apr. '92
Villeneuve, Mathias.....	3rd Class Clerk.....	4 Nov. '90	560 00	15 Oct. '68	11 May '87
St. Arnaud, Urbain Henri...	do	31 Jan. '91	560 00	31 Oct. '49	10 June '89
McRobie, John Thos.....	do	2 Apr. '92	520 00	18 Jan. '63	25 Sept. '86
Garceau, Lewis Albert.....	do	2 Apr. '92	520 00	25 May '71	24 Nov. '90
Ricard, Louis Onesime.....	do	2 Oct. '93	520 00	27 Nov. '37	7 June '93
Laprairie, Richard Lucas....	do	26 Nov. '94	480 00	27 Nov. '68	26 Nov. '94
Robertson, Philip Murray....	do	7 Jan. '95	480 00	15 Aug. '64	18 Dec. '89
Crevier, Joseph Wilfrid.....	do	9 Aug. '95	480 00	13 Sept. '67	18 Jan. '94
Chase, Clark.....	Mail Transfer Agent...	6 Sept. '84	600 00	4 Mar. '51	1 Apr. '84

NEW BRUNSWICK DISTRICT.

Ryan, George Melville.....	Superintendent.....	1 July '97	1,500 00	3 Nov. '54	16 Jan. '71

* Date of reappointment.

POST OFFICE DEPARTMENT—OUTSIDE SERVICE.

New Brunswick District—Continued.

Office Staff.

Name.	Present Rank.	Date.	Present Salary.	Date of Birth.	Date of First Appointment.
			$ cts.		
Murray, Charles Alexander..	2nd Class Clerk.....	1 July '90	1,200 00	7 Mar. '48	1 Apr. '81
	Railway Mail Clerks.				
Blizard, Frederick Wiggins..	1st Class Clerk.....	1 Jan. '80	960 00	17 Oct. '46	1 July '67
Weldon, William John.....	do	1 Jan. '88	960 00	13 May '54	1 Aug. '72
Caldwell, Bruce McGregor...	do	1 June '89	880 00	4 Nov. '58	1 July '82
Pidgeon, Jacob Robert.....	do	1 Aug. '94	960 00	10 April '30	1 Feb. '73
Estey, Frederick Augustus ..	2nd Class Clerk.....	1 Jan. '73	800 00	5 Aug. '59	16 Jan. '71
Gross, Albert John.....	do	1 Oct. '76	800 00	28 Sept. '55	1 Oct. '74
Wathen, Henry,.....	do	1 July '79	800 00	17 Dec. '39	1 July '76
Miller, John Gardiner.....	do	1 July '79	800 00	30 Nov. '45	1 July '76
McKendrick, Dawson.....	do	1 Sept. '81	800 00	5 April '59	1 Sept. '79
Magee, Richard Graham.....	do	1 April '84	800 00	11 June '52	20 Mar. '82
Jack, Samuel Rutherford....	do	1 April '84	800 00	23 Mar. '54	20 Mar. '82
Maxwell, Samuel Rice.....	do	1 July '86	800 00	17 Sept. '45	1 Jan. '82
Oulton, George Heber.....	do	1 April '88	800 00	14 April '44	4 Oct. '83
Murray, Alexander.....	do	1 July '88	800 00	16 June '56	24 Mar. '84
Ketchum, Francis Edwin....	do	26 July '92	800 00	12 Nov. '58	6 Mar. '85
Hoben, Charles Frederick...	do	26 July '92	800 00	17 Jan. '49	1 Mar. '84
Watt, John Henry	do	26 July '92	800 00	18 Mar. '54	1 Mar. '84
Peck, Henry Brougham.....	do	21 June '93	800 00	13 Aug. '65	21 Apr. '86
Hall, William Seymouth....	do	25 July '94	720 00	13 Dec. '50	11 June '84
Smith, Rufus Reid.....	do	31 Jan. '95	720 00	2 Mar. '57	21 July '88
Belding, Herbert Woodville.	do	30 Dec. '95	720 00	8 Oct. '56	10 June '89
D'Aigle, Denis.....	do	1 Oct. '96	720 00	23 July '62	16 Dec. '87
Emerson, John	3rd Class Clerk.....	7 Feb. '91	560 00	26 Apr. '71	1 July '90
Hipwell, John Perkerson ...	do	9 Feb. '92	640 00	10 Apr. '58	30 May '85
Budge, Benjamin.....	do	16 May '93	520 00	8 July '53	5 May '93
Albert, Emile Victor.....	do	28 Apr. '94	520 00	28 Dec. '72	1 Feb. '92
Bedell, Thomas Byron.....	do	28 Apr. '94	520 00	3 May '75	23 June '93

POST OFFICE DEPARTMENT—OUTSIDE SERVICE.

New Brunswick District—Concluded.

Railway Mail Clerks.

Name.	Present Rank.	Date.	Present Salary.	Date of Birth.	Date of First Appointment.
			$ cts.		
Wilkins, Robert John.....	3rd Class Clerk.....	7 Jan. '95	480 00	22 Apr. '59	30 Mar. '94
McLeod, Edwin Bliss	do	7 Jan. '95	480 00	17 May '52	31 Oct. '92
Belyea, Arthur Sefton.....	do	29 June '95	480 00	27 May '74	26 Mar. '94
O'Rielly, Charles Emmet....	do	7 Jan. '96	480 00	19 Sept. '67	20 Dec. '95
Humphrey, Wyndham.....	do	10 Jan. '96	480 00	9 July '58	10 Jan. '96

Nova Scotia District.

Browne, Alfred.....	Superintendent..	1 July '97	1,500 00	10 July '48	2 Feb. '72

Railway Mail Clerks.

Gabriel, James McNutt.....	1st Class Clerk.....	1 Apr. '85	960 00	23 Sept. '55	26 Nov. '72
Cameron, John William H..	do	1 Apr. '88	960 00	24 May '41	10 Sept. '73
Davison, Robert.....	2nd Class Clerk.....	1 Dec. '74	800 00	6 Feb. '34	25 Nov. '72
Hall, Samuel.....	do	1 Nov. '81	800 00	2 Dec. '44	4 Oct. '79
Hawkesworth, George Alex..	do	1 Nov. '81	800 00	17 July '58	4 Oct. '79
Ross, John David.....	do	1 Apr. '85	800 00	11 Dec. '50	17 Dec. '80
Keith, James Thomas.....	do	1 Jan. '87	800 00	7 May '58	3 May '82
Bennett, William.....	do	1 Apr. '88	800 00	22 July '43	3 May '82
McKinnon, William Crane ..	do	1 Oct. '88	800 00	15 Sept. '59	20 Jan. '82
Campbell, John	do	1 Jan. '90	800 00	20 Aug. '51	17 Dec. '80
McRobert, William Henry ..	do	1 Jan. '90	800 00	26 Feb. '54	3 May '82
Power, Charles Edward.....	do	1 Jan. '90	800 00	27 May '63	28 June '82
Eaton, William Payzant....	do	1 Jan. '90	800 00	7 Aug. '54	21 Sept. '83
Southall, Frederick.	do	8 June '92	800 00	20 Feb. '60	21 July '84
Little, Hugh Robert.....	3rd Class Clerk.....	7 June '86	640 00	3 June '62	7 June '86
O'Sullivan, Dennis.....	do	4 Dec. '86	560 00	19 Jan. '63	4 Dec. '86
Ross, Robert Howard.....	do	6 July '87	560 00	12 Jan. '66	6 July '87
Rolston, Edward.....	do	1 Jan. '88	560 00	12 Sept. '54	11 Aug. '87
McDonald, Archibald.	do	1 July '88	560 00	20 Aug. '64	30 June '88
Bigney, Joseph Edward.....	do	10 Apr. '89	560 00	26 Dec. '54	29 Dec. '87

POST OFFICE DEPARTMENT—OUTSIDE SERVICE.

Nova Scotia District—Concluded.

Railway Mail Clerks.

Name.	Present Rank.	Date.	Present Salary.	Date of Birth.	Date of First Appointment.
			$ cts.		
McLeod, John Simon Fraser.	3rd Class Clerk.....	22 Nov. '90	560 00	17 June '65	14 Nov. '90
Blenkinsop, Thomas William	do	26 July '92	520 00	13 Mar. '64	31 Mar. '92
Keating, John Patrick.	do	22 Oct. '92	520 00	16 Mar. '59	11 Jan. '92
McRae, Christopher.....	do	21 Sept. '93	520 00	2 Jan. '54	16 May '92
McMillan, Francis Neil.....	do	21 Sept. '93	520 00	22 Dec. '67	17 May '92
Kelly, John Henry.....	do	2 Nov. '93	520 00	25 Oct. '66	1 Sept. '88
Ottawa District.					
Plumb, Charles.....	Superintendent.....	1 July '97	1,500 00	9 Sept. '55	23 May '82
Office Staff.					
Dunne, Peter Burt.....	3rd Class Clerk.....	1 July '87	760 00	29 June '64	24 Dec. '85
McNulty, John James	do	30 Jan. '92	560 00	19 Jan. '62	8 Jan. '90
Railway Mail Clerks.					
Burnham, William Frederick	1st Class Clerk	1 Apr. '76	960 00	28 July '44	17 Dec. '76
Peden, Robert.....	do	1 July '84	960 00	14 May '49	5 Jan. '71
Skelly, Denis Joseph.....	do	1 Jan. '88	960 00	11 Aug. '50	4 Mar. '75
Chevrier, Joseph Alphonse ..	do	1 Jan. '88	960 00	9 Aug. '40	12 Feb. '79
Legendre, Jean-Baptiste Z...	do	1 Jan. '90	960 00	2 Dec. '38	23 April '78
Montgomery, Robert.....	do	1 Jan. '90	960 00	24 May '54	9 Feb. '80
Leclair, Adolphus.....	do	2 Apr. '92	960 00	2 Feb. '40	9 Mar. '77
Maingy, Philip Anstruther..	2nd Class Clerk.....	1 June '83	800 00	18 June '49	25 Oct. '71
Gillessie, Joseph Bennett....	do	1 July '84	800 00	15 Aug. '51	1 Sept. '78
Macdonald, Henry.....	do	1 Oct. '84	800 00	30 Oct. '57	3 Mar. '81
Houston, Stewart.....	do	1 Jan. '88	800 00	2 Mar. '63	10 Jan. '84
Gass, William Henry.....	do	1 July '88	800 00	5 Nov. '59	8 Apr. '84
Eagleson, John.....	do	26 June '89	800 00	13 May '60	4 Dec. '84
Griffith, John.....	do	12 Apr. '90	800 00	8 July '29	22 Apr. '84
Nevins, John James.....	do	1 July '90	800 00	6 Mar. '60	23 Dec. '84

POST OFFICE DEPARTMENT—OUTSIDE SERVICE.

OTTAWA DISTRICT—Concluded.

Railway Mail Clerks.

Name.	Present Rank.	Date.	Present Salary.	Date of Birth.	Date of First Appointment.
			$ cts.		
Lally, John Joseph.....	2nd Class Clerk.....	2 Apr. '92	800 00	8 May '63	1 Jan. '85
Coburn, Alexander Hugh J..	do	8 June '92	800 00	17 Nov. '62	1 Jan. '85
Hetherington, Jason E.....	do	1 Aug. '94	800 00	27 Jan. '59	2 June '85
McLaren, Robert.....	do	31 Jan. '95	800 00	23 Jan. '65	16 Aug. '86
Corcoran, John.....	3rd Class Clerk.....	22 Apr. '84	640 00	17 Mar. '59	22 Apr. '84
Purcell, John.....	do	1 Aug. '88	560 00	7 Apr. '67	1 Aug. '88
York, Dunbar.....	do	19 Sept. '89	560 00	18 April '60	30 Aug. '89
Annable, William.....	do	12 Dec. '89	560 00	16 Sept. '66	12 Dec. '89
McFarlane, James David Craig	do	26 Mar. '91	560 00	23 Feb. '65	26 Sept. '89
Rochester, Charles Dealtry...	do	31 Aug. '91	560 00	27 Jan. '63	13 Apr. '91
Evanson, Frederick Stapledon.	do	25 Apr. '92	520 00	24 Sept. '67	4 Jan. '92
Hawkins, Thomas Taylor....	do	8 June '92	520 00	13 Jan. '68	11 Jan. '91
McDonnell, Henry Michael.	do	6 Feb. '93	520 00	20 Sept. '73	15 Dec. '90
Armstrong, John Gamble....	do	5 May '93	520 00	1 Sept. '58	18 Oct. '86
Martin, Clarence Walker....	do	16 May '93	520 00	7 Nov. '62	10 May '92
Gorrell, George Maxwell.....	do	16 May '93	520 00	30 Oct. '71	27 Jan. '93
Pelton, James Edward.....	do	1 Apr. '94	850 00	24 Feb. '65	11 Sept. '84
Booth, Walter Scott.....	do	21 June '96	480 00	8 Aug. '66	20 Feb. '93
Simpson, Wm. Herbert Snider	do	31 Dec. '96	480 00	24 Dec. '71	27 July '95

PRINCE EDWARD ISLAND DISTRICT.

Railway Mail Clerks.

Crabbe, Otto Russell.....	2nd Class Clerk.....	1 July '79	800 00	11 Apr. '57	23 June '75
Hassard, Thomas Walter....	do	1 Oct. '81	800 00	27 Jan. '54	11 Aug. '75
Macdonald, Daniel Joseph...	do	16 May '93	800 00	4 May '58	1 Sept. '81

QUEBEC DISTRICT.

Blondeau, F. E. *dit* Eugène.	Superintendent.....	1 July '97	1,500 00	17 Aug. '40	1 Nov. '67

Office Staff.

Philibert, Joseph Edouard...	3rd Class Clerk.....	4 Nov. '90	600 00	6 Apr. '51	26 Sept. '90
MacNaughton, Francis Maurice.	do	21 July '91	600 00	15 June '72	22 Dec. '90

POST OFFICE DEPARTMENT—OUTSIDE SERVICE.

Quebec District—Continued.

Railway Mail Clerks.

Name.	Present Rank.	Date.	Present Salary.	Date of Birth.	Date of First Appointment.
			$ cts.		
Talbot, Octave Zéphirin . ..	1st Class Clerk.....	1 Jan. '87	960 00	10 Sept. '52	8 Oct. '75
Gaudry, Bazile Tancrède. ..	do	1 July '88	960 00	4 June '43	30 May '71
Blondeau, Donat Sévérin....	do	1 May '91	960 00	20 May '48	25 Nov. '71
Dagneau, David Calixte.....	do	27 Nov. '91	960 00	8 Jan. '38	12 Feb. '79
Roy, Joseph Etienne.....	do	6 July '93	960 00	13 Feb. '38	8 Oct. '75
Hudon, Louis Emile.....	do	26 Oct. '94	960 00	16 Nov. '44	12 Feb. '78
Furois, Joseph Léger.....	2nd Class Clerk.....	1 July '79	800 00	14 May '38	1 July '76
Beaudry, Pierre Aug. L. A..	do	14 Jan. '84	800 00	25 Aug. '48	23 Dec. '78
Méthot, Jos. Charles Arthur.	do	1 Jan. '87	800 00	18 July '58	11 Feb. '82
Dorais, Louis Napoléon A...	do	1 July '87	800 00	17 Jan. '59	6 Feb. '83
Blondeau, Antoine.....	do	1 July '88	800 00	25 Oct. '48	28 April '84
Dorion, Pierre Chs. Napoléon	do	21 July '91	800 00	10 Mar. '51	10 Oct. '85
Chabot, Alfred Frederic Albert	do	21 Sept. '91	720 00	26 Aug. '60	15 Oct. '84
Rousseau, Honoré Benjamin.	do	21 Sept. '91	720 00	16 Oct. '45	30 June '90
Simard, Louis Eugène.....	do	1 Nov. '92	720 00	9 Feb. '67	1 Oct. '85
Audet, Charles.....	do	30 Nov. '92	640 00	21 Nov. '68	1 June '88
Nolet, Jean Guillaume.....	do	2 Oct. '93	720 00	18 Sept. '51	22 Jan. '87
Routhier, Antoine Alphonse.	do	2 Oct. '93	720 00	16 April '43	27 Jan. '87
O'Dowd, Francis.....	do	2 Oct. '93	720 00	11 July '55	6 Feb. '83
Gauvreau, Louis Olivier Ulric	do	2 Oct. '93	720 00	2 Sept. '48	7 Feb. '87
Gagnon, Joseph Télesphore..	do	26 Oct. '94	720 00	8 Sept. '52	31 Aug. '91
Gingras, Jos. Narcisse Alph. .	do	25 Sept. '95	640 00	5 Oct. '54	25 Jan. '88
Audet, Alfred Pierre.....	3rd Class Clerk.....	23 Dec. '91	560 00	23 May '70	26 Nov. '91
Constantin, Joseph Edouard..	do	8 June '92	520 00	21 Sept. '64	26 April '92
Simard, Eucharistе Adolphe.	do	26 July '92	520 00	9 Dec. '69	14 June '92
DuSault, Rémi.....	do	19 Sept. '92	520 00	14 Oct. '40	10 Aug. '80
Goulet, Irénée.....	do	19 Sept. '92	520 00	25 Nov. '57	1 Sept. '92
Marquette, Lactance.....	do	13 Apr. '93	520 00	6 Apr. '51	26 Sept. '90
Rouillard, Adolphe.....	do	13 Apr. '93	520 00	25 Nov. '57	3 May '92
Germain, Ulric.....	do	13 Apr. '93	520 00	7 Feb. '57	6 June '92

POST OFFICE DEPARTMENT—OUTSIDE SERVICE.

QUEBEC DISTRICT—Concluded.

Railway Mail Clerks.

Name.	Present Rank.	Date.	Present Salary.	Date of Birth.	Date of First Appointment.
			$ cts.		
Poliquin, Jules Désiré.....	3rd Class Clerk.....	4 May '93	520 00	28 Oct. '48	25 Oct. '89
Pelletier, Wilfred.....	do	19 June '94	520 00	26 June '61	4 Apr. '93
Gauvreau, Napoléon.....	do	28 May '95	480 00	24 May '65	25 May '93
Marineau, Joseph Phillippe..	do	28 May '95	480 00	8 Dec. '64	18 Oct. '94

TORONTO DISTRICT.

McLeod, John Edmond.....	Superintendent.....	1 July '97	1,500 00	3 June '54	1 Apr. '76

Office Staff.

Crocker, William.....	2nd Class Clerk.....	1 June '82	1,200 00	15 June '53	21 June '72
O'Reilly, William James.....	3rd Class Clerk.....	1 Feb. '86	790 00	24 Aug. '65	16 Oct. '82

Railway Mail Clerks.

Saulter, Joseph.....	1st Class Clerk.....	1 Oct. '73	960 00	23 May '32	16 Aug. '58
Bennett, John Othniel.....	do	1 Mar. '74	960 00	14 May '31	24 June '64
Tyner, Frederick.....	do	1 Sept. '79	960 00	29 Oct. '37	5 June '66
Burns, George Ferrier.....	do	1 Sept. '79	960 00	4 Aug. '35	5 June '66
Birchall, Thomas Shivers....	do	1 Sept. '79	960 00	27 Oct. '33	22 Jan. '68
Mitchell, William.....	do	1 July '84	960 00	27 Dec. '51	24 Oct. '70
Byrne, Lawrence Vincent...	do	1 July '84	960 00	— June '46	12 Oct. '71
Stokes, William.....	do	1 July '86	960 00	7 June '44	29 Dec. '80
Higgins, Frank O'Connor....	do	9 Feb. '89	960 00	24 Aug. '58	1 Oct. '78
Ketcheson, Henry Freeman..	do	10 April '89	960 00	25 Oct. '62	21 Aug. '83
Beatty, Alexander.....	do	12 Dec. '90	960 00	13 Oct. '57	23 Dec. '78
Moloney, Michael.....	do	26 July '92	960 00	21 Oct. '57	23 June '80
Egan, John.....	do	21 Sept. '93	960 00	20 Aug. '35	8 Aug. '68
Kelly, Mathew Eyre.....	do	1 Jan. '94	960 00	10 May '42	16 Jan. '71
Legate, James.....	do	20 Jan. '94	960 00	1 Oct. '56	10 Dec. '80
Thompson, Andrew.....	do	25 July '94	960 00	14 Aug. '30	1 July '72
Walker, David James, Jr....	do	25 July '94	960 00	25 April '62	31 Dec. '84

POST OFFICE DEPARTMENT—OUTSIDE SERVICE.

Toronto District—Continued.

Railway Mail Clerks.

Name.	Present Rank.	Date.	Present Salary.	Date of Birth.	Date of First Appointment.
			$ cts.		
Jones, Albert	2nd Class Clerk	1 Dec. '72	800 00	1 Aug. '40	17 Sept. '70
Noble, William	do	1 Jan. '73	800 00	3 Jan. '52	7 Jan. '71
Costello, Peter John	do	1 April '76	800 00	9 July '39	5 Jan. '74
Findlay, Andrew	do	1 July '79	800 00	11 Aug. '42	30 Oct. '76
Skelly, Edward Joseph	do	1 Feb. '81	800 00	6 Jan. '54	11 Jan. '79
Mason, Thomas	do	1 Aug. '81	800 00	28 Sept. '54	28 June '79
Boyle, Edwin Osmund	do	1 Nov. '81	800 00	11 May '60	22 Aug. '79
O'Connor, William	do	1 Feb. '82	800 00	12 Nov. '38	13 Jan. '80
Smith, William Burton	do	1 Aug. '82	800 00	31 Dec. '57	13 July '80
Little, James	do	1 July '83	800 00	18 Sept. '45	20 Dec. '80
Kelly, David Beggs	do	1 July '84	800 00	28 July '40	30 June '82
O'Loane, John Thomas	do	1 July '85	800 00	23 Sept. '50	18 April '82
Pringle, James	do	1 Aug. '87	800 00	24 Mar. '52	26 June '82
Atkins, Thomas James	do	1 Dec. '88	800 00	29 Dec. '52	24 Nov. '83
Doller, Willet Jacob	do	12 Apr. '90	800 00	27 June '65	1 Feb. '85
Arland, Wm. Henry	do	31 Aug. '91	800 00	14 Feb '62	21 Apr. '82
Smellie, William	do	25 Mar. '92	800 00	9 Feb. '42	2 Oct. '78
Ramsey, William James	do	26 July '92	800 00	15 Feb. '59	29 July '84
Mollard, John Thomas	do	26 July '92	800 00	20 May '61	1 Jan. '85
Sloan, Merritt Wallace	do	2 Oct. '93	800 00	13 Dec. '50	19 Sept. '85
Wiley, William Edward	do	2 Oct. '93	800 00	26 June '55	19 Sept. '85
Leadley, William	do	1 Jan. '94	800 00	31 May '60	1 Dec. '84
Swan, William Henry	do	20 Jan. '94	800 00	7 Feb. '58	1 Dec. '84
Hartley, John McLean	do	28 Apr. '94	720 00	26 June '63	17 Dec. '86
Quinlan, Michael	do	28 Apr. '94	720 00	29 Sept. '58	6 Apr. '91
Little, Robert Henry	do	11 Sept. '94	640 00	24 Oct. '63	17 Dec. '91
Patterson, Thomas	do	5 Oct. '94	800 00	24 Dec. '50	30 Dec. '79
Thompson, Harry Parsons	do	26 Oct. '94	800 00	6 Sept. '59	26 Sept. '85
McGill, Alexander	do	27 July '95	720 00	12 Aug. '65	10 Feb. '85
Clarke, Francis Clarke	3rd Class Clerk	30 June '82	640 00	13 Mar. '62	15 July '81

POST OFFICE DEPARTMENT—OUTSIDE SERVICE.

TORONTO DISTRICT—Concluded.

Railway Mail Clerks.

Name.	Present Rank.	Date.	Present Salary.	Date of Birth.	Date of First Appointment.
			$ cts.		
Richardson, William.....	3rd Class Clerk.....	6 Sept. '84	640 00	2 June '56	6 Sept. '84
Sayers, John R.....	do	21 Sept. '85	640 00	14 Sept. '57	21 Sept. '85
McKinnon, Murdoch.....	do	13 July '86	640 00	9 Oct. '64	13 July '86
Gillies, Angus.....	do	1 July '87	560 00	13 Apr. '52	1 July '87
McKenzie, Allan Charles....	do	1 Dec. '87	560 00	8 Feb. '67	17 Jan. '87
Donaldson, Joseph Russell...	do	12 Apr. '90	560 00	15 Sept. '68	18 July '89
Bower, Thomas Tofield.....	do	12 Apr. '90	560 00	12 April '67	27 Jan. '90
Frizzell, Albert Bright.....	do	1 July '90	560 00	23 Jan. '67	17 Aug. '89
Thomson, John Davidson...	do	24 Dec. '90	560 00	5 July '35	23 Dec. '75
Palling, James	do	13 Apr	560 00	17 July '65	1 Apr. '91
Patterson, Geo. Gordon.....	do	21 July [illegible]	560 00	17 Oct. '57	18 Feb. '90
Marrs, Joseph Ernest.....	do	25 Apr. '92	520 00	19 June '72	1 Feb. '92
Ollerhead, Geo. Elliott.....	do	17 May '92	520 00	14 Jan. '66	1 Apr. '92
Brent, Thos. Henry.....	do	8 June '92	520 00	3 Feb. '54	5 July '89
Brown, Harvey Milton.....	do	1 Oct. '92	520 00	4 Feb. '73	16 Aug. '92
Doyle, Edward.....	do	4 May '93	520 00	22 May '67	10 Apr. '93
Barker, Edward John.....	do	2 Oct. '93	520 00	13 Nov. '72	1 Dec. '90
Lawrence, Wm. John.....	do	20 Dec. '93	520 00	18 Oct. '64	30 Jan. '93
Wilson, John Thomas.....	do	11 Sept. '94	520 00	26 Feb. '72	2 Aug. '94
Flinn, William.....	do	11 Sept. '94	520 00	20 July '61	14 Aug. '94
Stanton, George Burns.....	do	17 Oct. '94	480 00	19 Sept. '73	7 Dec. '93
Halliwell, William Earl.....	do	17 Oct. '94	480 00	3 Oct. '56	18 Jan. '94
Kirkpatrick, William John..	do	2 Mar. '95	480 00	2 Apr. '63	12 Feb. '94
Harper, James Frederick....	Mail Transfer Agent ...	9 Aug. '84	600 00	31 July '57	9 Aug. '84
Scholes, Adam	do ...	5 June '85	600 00	17 Nov. '57	15 Sept. '80
Sullivan, Michael.....	do ...	24 Feb. '87	600 00	16 Mar. '48	10 Feb. '77
Ball, Thomas.....	do ...	26 July '92	560 00	16 Nov. '70	12 July '89
Kidner, Edward.....	do ...	2 Dec. '95	400 00	29 July '55	5 Mar. '95

DEPARTMENT OF AGRICULTURE—INSIDE SERVICE.

Name.	Present Rank.	Date.	Present Salary.	Date of Birth.	Date of First Appointment.
			$ cts.		
Scarth, William Bain.....	Deputy Minister and Deputy Commissioner of Patents.	1 Dec. '95	3,200 00	10 Nov. '37	1 Dec. '95
Jarvis, Arthur Leonard.....	Chief Clerk, Secretary.	1 Mar. '96	2,012 50	17 June '52	1 Sept. '68
Johnson, George.....	Chief Clerk, Statistician	1 July '89	2,400 00	29 Oct. '37	1 July '87
Brymner, Douglas, LL.D., F.R.S.C.	Chief Clerk, Archivist..	1 July '90	2,100 00	3 July '23	26 June '72
Jackson, Josias Barnwall....	Chief Clerk, Registrar of Copyrights, etc.	14 Oct. '91	2,200 00	31 Oct. '46	12 Sept. '65
Lynch, William Joseph.....	Chief Clerk, Patent Branch.	1 July '97	1,800 00	30 Jan. '53	15 Aug. '66
Routhier, David Alfred.....	1st Class Clerk.....	1 July '89	1,750 00	1 Oct. '44	1 June '61
McCabe, Thomas.....	do	14 Oct. '91	1,650 00	22 July '34	4 Aug. '73
Bailey, Horace Henry.....	do	14 Oct. '91	1,650 00	7 Dec. '47	19 Oct. '84
Saint-Denis, Emery Henri..	do	18 Oct. '91	1,650 00	18 July '51	9 Feb. '74
D'Auray, Louis.....	do	1 Aug. '95	1,500 00	29 Apr. '49	22 Apr. '72
Lyster, John Henry.....	2nd Class Clerk.....	14 Oct. '91	1,350 00	17 Oct. '55	18 Feb. '80
Gérin, Léon.....	do	14 Dec. '92	1,300 00	17 May '63	14 Dec. '92
Caron, Albert Edouard.....	do	13 Oct. '92	1,300 00	11 Oct. '60	20 Feb. '85
Hanright, William.....	do	25 July '94	1,200 00	13 Mar. '49	20 Dec. '81
Bate, Charles Wm. Crockford	do	1 Aug. '94	1,200 00	11 Oct. '63	15 Apr. '82
Ide, William.....	do	1 Feb. '96	1,150 00	15 Apr. '72	1 Feb. '97
Doherty, T. K., B.C.L....	do	1 July '97	1,100 00	.....	.....
	Private Secretary	....	400 00		
Verner, James William David	3rd Class Clerk.....	1 June '84	1,000 00	14 Mar. '45	12 May '81
Copping, John George E....	do	20 May '84	1,000 00	15 July '38	— Feb. '79
Taché, Arthur.....	do	1 July '79	1,000 00	24 Dec. '59	7 Feb. '78
Morison, Malcolm James....	do	1 July '90	1,000 00	7 Mar. '59	— Feb. '81
Tremblay, Wencelas O.....	do	1 July '90	1,000 00	7 Mar. '59	8 July '81
Wilkins, Joseph.....	do	1 July '90	1,000 00	11 Oct. '57	17 May '82
Gravel, Ignace Nap.....	do	1 July '90	1,000 00	27 Apr. '42	14 Feb. '81
Dewhurst, Edward R.....	do	25 July '94	1,000 00	28 May '38	— Jan. '79
Skead, James.....	do	25 July '94	1,000 00	22 Jan. '51	9 May '81
Reiffenstein, Julia.....	do	1 July '88	950 00	9 Sept. '48	— July '80
Chittick, Frederick Charles..	3rd Class Clerk & Asst. Accountant.	1 July '88	950 00	5 Apr. '68	4 Dec. '86
Duff, Alexander.....	3rd Class Clerk.....	6 Feb. '93	930 00	6 Nov. '32	— Jan. '81
Desjardins, Alfred Wilfred..	do	28 Nov. '87	800 00	26 July '59	28 Mar. '81

DEPARTMENT OF AGRICULTURE—INSIDE SERVICE.

Name and P. O. Address.	Present Rank.	Date.	Present Salary.	Date of Birth.	Date of First Appointment.
			$ cts.		
Walsh, William John.....	3rd Class Clerk.....	1 July '88	800 00	2 Sept. '63	21 Dec. '81
Steacy, Charlotte.....	do	1 Feb. '90	850 00	24 May '54	— Jan. '78
Copping, Louis Edouard.....	do	1 Dec. '89	750 00	13 Jan. '66	— April '85
Lemaitre, G. H.....	do	1 Aug. '94	300 00	19 Nov. '27	23 Jan. '70
Powell, Arthur E.....	do	1 July '93	550 00	9 May '71	3 Oct. '89
Bonneville, Louis Montézuma	do	1 July '93	550 00	12 April '66	10 July '90
Graham, Geraldine.....	do	31 Dec.' 95	450 00	27 Dec. '77	31 Dec. '95
Leyden, M..... ...	do	.....	650 00	8 Jan. '64	2 Feb. '85
Davieau, P.	Messenger.....	10 July '93	390 00	22 May '48	28 May '81
Beaudoin, Jos. Pierre	do	5 Oct. '94	360 00	1 Aug. '76	5 Oct. '94

DEPARTMENT OF AGRICULTURE—OUTSIDE SERVICE.

Abbott, H..... Emerson, Man.	Caretaker Cattle Quarantine.....	15 Mar. '97	365 00	.....	15 Mar. '97
Babineau, Rev. Joseph Aug.. Tracadie, N.B.	Chaplain, Tracadie Lazaretto.	3 Dec. '80	200 00	29 Apr. '44	— Oct. '71
Baker, Malcolm Clapp, V.S... Montreal, P.Q.	Asst. Veterinary Inspector.	12 May '84	1,000 00	23 Dec. '49	26 May '79
Bedford, Spencer Argyle..... Brandon, Man.	Supt. of Experimental Farm.	18 April '87	1,400 00	1 Feb. '51	18 Apr. '87
Blanchard, M. G., V.S..... Victoria, B.C.	Veterinary Inspector...	6 Feb. '86	Paid by Fees	24 Jan. '64	6 Feb. '86
Brown, A., V.S..... Pt. Edward, Ont.	Veterinary Inspector...	1 Feb. '97	500 00	.....	1 Feb. '97
Chapais, Jean Charles..... St. Denis (en bas) P.Q.	Asst. Dairy Commissioner.	1 July '95	1,500 00	6 Mar. '50	1 Apr. '90
Church, Frederick W., M.D. Grosse Isle, P.Q.	Asst. Medical Officer, Grosse Isle.	26 Oct. '94	1,448 00	14 Feb. '57	5 Aug. '90
Conroy, P., M.D.... ..... Charlottetown, P.E.I.	Inspecting Physician...	1 June '90	400 00	—— '54	1 June '90
Coté, Joseph Valere, M.D... Grosse Isle, P.Q.	Asst. Medical Officer, Grosse Isle.	26 Oct. '94	1,448 00	29 Jan. '58	17 April '93
Couture, Jos. Alphonse, V.S., Pointe Lévis, P.Q.	Supt. Cattle Quarantine	21 May '79	800 00	15 Dec. '50	21 May '79
Craig, John..... Ottawa.	Horticulturist at Central Experim't'l Farm	1 July '92	1,400 00	27 Apr. '64	13 Jan. '90
Dancause, George..... Quebec, P.Q.	Seaman and Carpenter, Grosse Isle.	1 July '79	475 00	4 Sept. '41	1 July '79
Dann, Joseph, V.S..... Deloraine, Man.	Veterinary Inspector...	24 June '90	Paid by Fees.	18 June '48	24 June '90
Devlin, Mary..... Halifax, N.S.	Stewardess, Quarantine Station.	13 Aug. '73	150 00	—— '37	13 Aug. '73
Fletcher, James, LL.D., F.R.S.C., Ottawa, Ont.	Entomologist and Botanist, Exp. Farm.	1 Jan. '96	1,750 00	28 Mar. '52	1 Aug. '76
Forrest, Geo. W..... Nappan, N.S.	Supt. of Experimental Farm.	21 Apr. '96	1,400 00	— Jan. '40	21 Apr. '96
Frink, James Henry, V.S.... St. John, N.B.	Veterinary Inspector...	1 July '97	600 00	22 Nov. '58	1 Jan. '88

DEPARTMENT OF AGRICULTURE—OUTSIDE SERVICE.

Name and P.O. Address.	Present Rank.	Date.	Present Salary.	Date of Birth.	Date of First Appointment.
			$ cts.		
Henry, M. ..... Charlottetown, P.E.I.	Steward, Quarantine Station.	15 June '92	300 00	.....	15 June '92
Jakeman, William, V.S..... Halifax, N.S.	Veterinary Inspector...	1 Sept. '86	500 00	— July '53	1 Sept. '86
Langlois, Como..... Quebec, P.Q.	Captain, SS. "Challenger."	20 Apr. '72	580 00	2 Feb. '49	20 Apr. '72
March, John Edgar, M.D ... St. John, N.B.	Inspecting Physician...	1 July '94	1,400 00	21 June '60	1 July '94
Masson, Edouard..... Quebec, P.Q.	Baker and Carter, Grosse Isle.	8 April '74	525 00	22 Sept. '42	8 April '74
Montizambert, Fred., M.D., F.R.C.S. Quebec, P.Q.	Genl. Supt. of Canadian Quarantines.	8 Feb. '94	4,000 00	3 Feb. '43	11 May '66
Macdonald, P. A., M.D..... Port Hawkesbury, N.S.	Inspecting Physician...	*3 Aug. '86	300 00	17 Mar. '42	—— '80
McDonald, John, M.D..... Chatham, N.B.	do ...	14 Aug. '86	300 00	12 Feb. '52	15 April '84
McDougall, Jno..... Point Edward, Ont.	Caretaker, Cattle Quarantine.	22 Apr. '87	420 00	—— '30	22 Apr. '87
McEachren, Charles, V.S.... Montreal, P.Q.	Asst. Veterinary Inspector.	16 Mar. '85	1,000 00	28 May '63	16 Mar. '85
McEachran, Duncan, V.S, F.R.C.V.S., Montreal, P.Q.	Chief Veterinary Inspector.	1 Mar. '96	2,500 00	27 Oct. '41	12 May '84
McGowan, Thomas..... St. John, N.B.	Steward and Caretaker.	1 Aug. '90	300 00	....	1 Aug. '90
McIsaac, Donald John ..... Sydney, C.B.	Caretaker, Quarantine Hospital.	12 Jan. '85	400 00	4 July '42	12 Jan. '85
McKay, Angus..... Indian Head, N.W.T.	Supt. of Experimental Farm.	18 July '87	1,400 00	10 Jan. '40	18 July '87
McKechnie, L., M.D.. ..... Vancouver, B.C.	Inspecting Physician...	1 July '97	450 00	.....	1 July '97
McLeod, William McK., M.D Sydney, C.B.	do ...	1 Aug. '83	1,200 00	4 July '54	19 Aug. '83
McMillan, John, M.D ..... Pictou, N.S.	do ...	9 Sept. '87	400 00	18 Jan. '34	9 Sept. '87
McMillan, James Lewis, V.S. Charlottetown, P.E.I.	Veterinary Inspector...	25 Jan. '94	150 00	26 Dec. '57	25 Jan. '94
Robertson, James Wilson.... Ottawa, Ont.	Commissioner of Agriculture and Dairying.	1 Feb. '90	5,000 00	2 Nov. '57	1 Feb. '90
Robinson, P. A., V.S..... Emerson, Man.	Veterinary Inspector ...	15 Mar. '97	500 00	.....	15 Mar. '97
Ross, J. A., M.D.... ..... Rimouski, P.Q.	Inspecting Physician...	1 July '97	500 00	.....	1 July '97
Roy, Rev. Edward..... Halifax, N. S.	Chaplain, Quarantine Station.	1 May '95	100 00	23 Jan. '37	1 May '95
Saunders, William, LL.D, F.R.S.C., Ottawa, Ont.	Director, Experimental Farms	12 Oct. '86	4,000 00	16 June '36	1 May '82
Sharp, T. A..... Agassiz, B.C.	Supt. Experim'tal Farm	1 July '89	1,200 00	.....	.....
Shutt, Frank T., M.A..... Ottawa, Ont.	Chemist, Experimental Farm.	18 July '87	1,400 00	15 Sept. '59	18 July '87
Smith, Andrew, V.S..... Toronto, Ont.	Chief Veterinary Inspector for Ontario.	20 Mar. '82	500 00	—— '36	20 Mar. '82
Smith, Albert Corbett, M.D. Tracadie, N.B.	Visiting Physician, Tracadie Lazaretto.	3 May '65	1,200 00	7 June '41	3 May '65
Sœurs de la Merci ..... Tracadie, N.B.	Nurses, Tracadie Lazaretto.	3 Dec. '80	800 00	.....	.....
Sutherland, William..... Pictou, N.S.	Steward, Quarantine Station.	7 Apr. '91	300 00	.....	.....
Turcotte, François Xavier... Quebec, P.Q.	Mate of SS. "Challenger."	20 Apr. '72	475 00	1 May '49	20 Apr. '72
Turcotte, Jean Baptiste ..... Quebec, P.Q.	Seaman, SS. "Challenger.	1 July '79	437 50	13 Jan. '52	1 July '79

DEPARTMENT OF AGRICULTURE—OUTSIDE SERVICE.

Name and P. O. Address.	Present Rank.	Date.	Present Salary.	Date of Birth.	Date of First Appointment.
			$ cts.		
Underwood, Rev. C..... Halifax, N.S.	Quarantine Chaplain...	— May '90	100 00	.....	— May '90
Walsh, William..... Pointe Lévis, P.Q.	Foreman, Cattle Quarantine.	1 May '77	600 00	21 Sept. '52	13 May '72
Watt, Alfred T., M.D.....	Supt. of B. C. Quarantines.	15 Jan. '97	2,500 00	.....	15 Jan., '97
Wickwire, William N., M.D Halifax, N.S.	Inspecting Physician...	20 Feb. '72	1,200 00	18 Nov. '39	—— '65
Young, Matthew, V.S..... Manitou, Man.	Veterinary Inspector,..	10 May '89	Paid by fees.	20 Aug. '48	10 May '89

DEPARTMENT OF MARINE AND FISHERIES—INSIDE SERVICE.

Name.	Present Rank.	Date.	Present Salary.	Date of Birth.	Date of First Appointment.
			$ c		
Gourdeau, François Frédéric.	Deputy Minister.....	1 May '96	3,200 00	20 Oct. '44	30 July '61
Hardie, John.....	Chief Clerk.....	22 Jan. '72	2,400 00	25 Aug. '33	11 Nov. '67
Anderson, William Patrick..	Chief Engineer and General Superintendent of Lighthouses.	1 July '91	2,600 00	4 Sept. '51	23 Oct. '74
Prince, E. E., B.A.....	Commissioner and General Inspector of Fisheries for Canada.	1 Oct. '92	2,200 00	23 May '58	1 Oct. '92
Dawson, W. Bell.....	Assistant Engineer.....	11 Sept. '94	2,050 00	2 May '54	11 Sept. '94
Magee, William Loftus.....	Chief Clerk.....	19 Sept. '92	2,000 00	18 Sept. '40	11 Feb. '70
Venning, Robert Norris.....	do	11 Mar. '95	1,850 00	14 Feb. '54	15 July '69
Owen, Alfred Wallace.....	do	8 July '96	1,800 00	19 Apr. '43	22 Mar. '81
Alexander, William Hewitson	1st Class Clerk.....	20 Aug. '90	1,700 00	5 Mar. '47	11 Nov. '67
McElhinney, Mark Patton..	do	20 Aug. '90	1,700 00	18 Mar. '37	1 Aug. '82
Stanton, Cameron.....	do	19 Sept. '92	1,600 00	12 July '61	1 June '79
Webster, James Sutton.....	do	11 Mar. '95	1,450 00	14 Dec. '46	1 Sept. '69
Walsh, Matthew Francis....	do	1 July '95	1,450 00	13 July '35	24 June '82
Cunningham, Francis Henry.	do	8 July '96	1,400 00	3 May '65	15 Aug. '83
Halkett, James B.....	2nd Class Clerk.....	1 July '88	1,400 00	24 Sept. '45	7 Nov. '73
Kent, Silas Blair.....	do	1 July '87	1,400 00	28 Apr. '55	1 Sept. '75
Belliveau, Aimé Henri.....	do	1 July '89	1,400 00	20 Apr. '54	8 Oct. '78
Stumbles, William W.....	do	20 Aug. '90	1,400 00	20 Mar. '46	8 July '79
Steele, Vivian H.....	do	20 Aug. '90	1,400 00	18 June '47	28 June '79
Halkett, Andrew.....	do	19 Sept. '92	1,300 00	28 Oct. '54	27 Feb. '78
Murray, John Adam.....	do	11 Mar. 95	1,150 00	20 Oct. '59	13 Feb. '80
Aumond, Telmont.....	do	8 July '96	1,100 00	15 Sept. '51	11 Feb. '81
McClenaghan, James Edward	3rd Class Clerk.....	1 July '83	1,000 00	21 Jan. '62	7 Feb. '83
Campbell, Donald Colin.....	do	1 July '93	1,000 00	14 Sept. '62	1 July '93
Burnett, Bertram Florenzo...	do	15 Mar. '87	1,000 00	26 Oct. '62	15 Mar. '87
Guiou, Alonzo Herrett.....	do	4 Apr. '87	900 00	30 Dec. '66	4 Apr. '87
Roy, Régis.....	do	1 Jan. '91	1,000 00	16 Feb. '64	4 Apr. '84
Watson, James William.....	do	19 Sept. '92	700 00	2 June '52	19 Nov. '83
Lalonde, J. M.....	do	2 Apr. '92	700 00	27 Mar. '68	2 Apr. '92
Doyle, Mary Cameron.....	do	12 Sept. '92	950 00	2 Jan. '66	12 Sept. '92

DEPARTMENT OF MARINE AND FISHERIES—INSIDE SERVICE.

Name and P. O. Address.	Present Rank.	Date.	Present Salary.	Date of Birth.	Date of First Appointment.
			$ cts.		
Gilbert, Emmanuel Webster.	3rd Class Clerk.....	19 Sept. '92	650 00	25 Feb. '66	18 Feb. '84
* Williams, E. Bayfield.....	Private Secretary.....	13 July '96	600 00	12 Jan. '73	13 July '96
White, Chas. W.....	3rd Class Clerk.....	29 Nov. '93	550 00	21 Jan. '60	29 Nov. '93
McCharles, John.....	do	20 Dec. '93	500 00	9 Sept. '64	20 Dec. '93
Skelly, John J.....	do	28 May '95	450 00	17 Sept. '75	28 May '95
Beaulieu, Roméo.....	do	30 Dec. '95	450 00	13 Oct. '77	27 July '95
Morin, Jules.....	Messenger	7 Oct. '72	500 00	1 Jan. '42	7 Oct. '72
Archambault, R.....	do	7 May '75	500 00	21 May '52	7 May '75
Kelly, Daniel.....	do	30 Dec. '95	330 00	25 Jan. '78	30 Dec. '95
Hydrographic Survey.					
Stewart, Wm. J.....	Hydrographic Surveyor.	18 June '94	1,700 00	23 Jan. '63	22 Mar. '84
Fraser, James Frederick.....	do ..	11 Sept. '94	700 00	1 Jan. '72	7 Oct. '93
Anderson, Frederick.....	do ..	1 July '94	800 00	23 Sept. '69	13 Sept. '92
Fraser, B. H.....	Assistant Engineer.....	16 Aug. '95	1,100 00	.....	2 Sept. '89
O'Hanly, John M.....	do	16 Apr. '95	1,100 00	.....	16 Aug. '95

DEPARTMENT OF MARINE AND FISHERIES—OUTSIDE SERVICE.

Quebec Agency.					
Gregory, John Uriah..... Quebec.	Agent	1 July '85	2,200 00	7 Nov. '30	22 Aug. '64
Blanchet, Louis Alfred..... Quebec.	Clerk to Agent.....	1 July '95	1,250 00	28 May '48	14 May '72
Hamel, Alphonse..... Quebec.	do	1 July '95	800 00	5 Sept. '43	4 Nov. '90
Agency at St. John, New Brunswick.					
Harding, Frederick J..... St. John, N.B.	Agent.....	2 Mar. '95	1,400 00	1 Aug. '53	1 Nov. '71
Allan, Robert.....	Janitor.....	26 May '91	500 00	5 July '43	26 May '91
Agency at Halifax, Nova Scotia.					
Parsons, Jonathan..... Halifax, N.S.	Agent	1 July '95	1,600 00	10 Jan. '41	1 Aug. '94
Tremain, Arthur D. B.....	Clerk to Agent.....	1 July '95	950 00	18 June '56	1 Aug. '84

* Receives also $600 per annum as a clerk in the Department.

DEPARTMENT OF MARINE AND FISHERIES—OUTSIDE SERVICE.

Agency at Victoria, British Columbia.

Name and P. O. Address.	Present Rank.	Date.	Present Salary.	Date of Birth.	Date of First Appointment.
			$ cts.		
Gaudin, James..... Victoria, B.C.	Agent.....	1 July '94	1,500 00	28 Jan. '40	3 June '89
Agency at Charlottetown, Prince Edward Island.					
Lord, Artemas..... Charlottetown, P.E.I.	Agent.....	1 Jan. '81	1,400 00	14 May '36	1 Jan. '81
Superintendents of Lighthouses.					
Hutchins, Charles Alfred.... Halifax, N.S.	Superintend. of Lights..	25 July '94	1,600 00	4 Dec. '42	15 Feb. '84
Harty, Patrick..... Ottawa	do ..	1 Jan. '96	1,400 00	25 May '35	1 Ju. '80
O'Farrell, George D'Arcy.... Quebec.	do ..	2 Mar. '95	1,000 00	24 July '62	20 Dec. '77
Kelly, John..... St. John, N.B.	do ..	2 Mar. '95	1,200 00	10 Sept. '48	2 Mar. '95
Meteorological Service.					
Stupart, R. F ..... Toronto.	Superintendent and Director of Magnetic Observatory.	5 Mar. '96	1,700 00	24 Oct. '57	1 July '82
Stewart, William Alleyne ... Toronto.	Observer, Magnetic Observatory.	— Apr. '53	540 00	25 Jan. '28	— Apr. '53
Davison, William Fletcher.. Toronto.	do ..	— June '65	540 00	4 May '37	— June '65
Menzies, William..... Toronto.	do ..	1 July '87	540 00	15 Oct. '48	— —— '70
Drake, Jeremiah..... St. John, N.B.	Signal Station.....	1 July '90	650 00	10 Mar. '33	24 Mar. '81
Board of Steamboat Inspection. Inspectors of Boilers and Machinery.					
Adams, Edward..... Kingston.	Chairman of Board.....	16 May '96	1,700 00	22 Nov. '40	2 May '83
Stevens, Douglas..... Halifax.	Inspector of Gov. Works	1 July '95	1,300 00	12 June '43	24 Feb. '86
Samson, Joseph ..... Quebec.	Inspector	24 Jan. '67	1,200 00	4 Nov. '33	2 Jan. '67
Dodds, John ..... Toronto.	do	26 May '91	1,050 00	12 Mar. '55	26 May '91
Johnston, James..... Toronto.	do	1 Nov. '94	1,150 00	30 Aug. '44	27 Nov. '89
Thomson, John Alex..... Victoria, B.C.	do	18 Dec. '90	1,250 00	13 June '47	18 Dec. '90
Waring, W. L..... Halifax.	do	31 Aug. '91	1,050 00	2 Nov. '41	31 Aug. '91
Laurie, Wm..... Montreal.	do	28 April '94	1,200 00	.....	28 April '94
Arpin, Louis ..... Montreal.	do	25 July '94	1,000 00	10 Oct. '42	25 July '94
Thompson, Thomas P..... Kingston.	do	29 Aug. '94	1,000 00	23 Aug. '47	29 Aug. '94
Phillips, George P..... Rat Portage.	do	16 May '96	1,000 00	2 July '50	16 May '96

DEPARTMENT OF MARINE AND FISHERIES—OUTSIDE SERVICE.

Inspectors of Hulls and Equipments.

Name and P. O. Address.	Present Rank.	Date.	Present Salary.	Date of Birth.	Date of First Appointment.
			$ cts.		
Evans, Wm. Toronto.	Inspector	31 Jan. '95	1,000 00	.....	31 Jan. '95
Brunelle, Pierre. Quebec.	do	1 Mar. '96	1,150 00	29 Jan. '29	5 Apr. '83
McElhinney, Mark Patton. Ottawa	do	Paid as an officer, Inside Service, Dept. Marine.			
Donnelly, Thomas. Kingston.	do	10 Apr. '89	1,000 00	27 Dec. '56	10 Apr. '89
Olive, I. J. St. John, N.B.	do	28 April '94	1,000 00	22 April '41	28 April '94
Hill, S. R. Halifax, N.S.	do	28 April '94	1,000 00	14 Sept. '52	28 April '94
Ledaile, John P. Halifax, N.S.	do	29 June '95	1,000 00	.....	29 June '95

Board of Examiners of Masters and Mates.

Smith, Wm. Henry. Halifax, N.S.	Chairman	30 Oct. '88	1,800 00	21 Apr. '37	30 Oct. '88

Signal Service.

McHugh, Henry J. Quebec.	Inspector	1 Jan. '87	950 00	2 Dec. '44	15 Feb. '83

Lighthouse Service.

Lights above Montreal.

Hackett, Andrew. Amherstburg, Ont	Light Keeper	1 July '91	435 00	4 Oct. '44	13 Jan. '64
Campbell, Thomas. Burlington, Ont.	do	16 June '88	350 00	1 Apr. '32	1 Apr. '75
Lambert, William McGregor. Saugeen, Ont.	do	2 July '88	500 00	29 Sept. '44	1 Oct. '80
Durnan, George. Gibraltar Point, Toronto.	Keeper of Light & Fog Alarm.	1 May '87	625 00	17 Feb. '27	31 May '54
Root, Albert. Rockport, Ont.	Light Keeper	15 Dec. '63	250 00	1 Jan. '37	15 Dec. '63
Laberge, Alfred. East Templeton, P.Q.	do	26 Jan. '66	240, allowance $10.	2 Feb. '36	26 Jan. '66
Shannon, William. Valleyfield, P.Q.	do	27 Sept. '66	425, allowance $10.	—— '44	27 Sept. '66
Shannon, George. Valleyfield, P.Q.	Assistant Light Keeper.	27 Sept. '66	175 00	18 Mar. '51	27 Sept. '66
Roddick, Robert. Port Hope, Ont.	Light Keeper	— Mar. '72	500 00	2 Jan. '40	— Mar. '72
Currie, George. Port Elgin, Ont.	do	1 Apr. '78	650, allowance $100	15 Sept. '44	1 Apr. '78
De Lamorandière, Pierre R. Killarney, Ont.	do	1 Apr. '84	400 00	2 July '44	24 Sept. '80
Meloche, Simon. Lachine, P.Q.	do	1 May '80	*250 00	22 May '32	1 May '80
Hill, Thomas Henry. Lancaster, Ont.	do	1 July '84	325 00	10 Apr. '52	1 July '77
Mackenzie, Donald. Little Current, Ont.	do	21 May '74	350 00	28 Jan. '28	20 May '67

* $8 allowance for fuel.

DEPARTMENT OF MARINE AND FISHERIES—OUTSIDE SERVICE.

Lights above Montreal—Concluded.

Name and P. O. Address.	Present Rank.	Date.	Present Salary.	Date of Birth.	Date of First Appointment.
			$ cts.		
Dickinson, William E. ..... Port Rowan, Ont.	Light Keeper.....	30 May '79	400, allowance $10.	24 Aug. '38	30 Sept. '79
Cullis, William..... Cockburn Island, *via* Collingwood, Ont.	Light Keeper and Fog Alarm Engineer.	1 May '88	740 00	24 Aug. '50	1 Oct. '77
Davieau, Hyacinthe..... Michipicoten Isl'd., Algoma	Light Keeper.....	1 July '81	400 00	15 Aug. '30	1 July '81
..... Parry Sound, Ont.	do	.....	.....	.....	.....
Gloude, Benjamin..... Lachine, P.Q.	do	7 Sept. '72	300 00	22 Nov. '51	7 Sept. '72
Burlingham, James..... Picton, Ont.	do	4 Nov. '90	650 00	5 Mar. '37	1 May '76
Wallace, John G..... Lindoe Island, Lansdowne.	do	1 July '81	250 00	16 May '54	1 July '81
Prinyer, John..... Prinyer, Ont.	do	4 Jan. '67	300 00	2 Sept. '19	4 Jan. '67
Dick, Andrew..... Silver Islet, Ont	do	10 Aug. '80	400 00	13 Oct. '32	10 Aug. '80
Fortier, David Hugh A. .... Port Colborne, Ont.	Light Keeper and Fog Alarm Engineer.	1 May '94	550 00	12 July '40	11 Apr. '65
Hunter, David..... Port Dalhousie, Ont.	Light Keeper	1 July '83	350 00	4 Aug. '34	29 Oct. '79
Scholfield, Fergus..... Port Maitland, Ont.	do	10 Apr. '71	350 00	4 July '44	10 Apr. '71
Sherwood, William Henry... Brighton, Ont.	do	1 Apr. '78	375 00	24 Dec. '35	29 Apr. '74
Hudgins, Louis..... South Point, Ont.	do	25 Mar. '79	300 00	15 Jan. '15	25 Mar. '79
Jackson, William..... Gananoque, Ont.	do	1 Aug. '80	400, allowance $50.	30 June '30	1 Aug. '80
Kay, William..... Kincardine, Ont.	do	27 Jan. '90	375 00	24 Jan. '24	5 Mar. 75
Borron, Edward..... Midland, Ont.	do	13 Sept. '75	500 00	9 Jan. '56	13 Sept. '75
Purvis, William..... Cockburn Island, Ont.	do	8 Oct. '88	700 00	21 Aug. '35	21 Mar. '77
McKay, Charles Stephen.... Battle Island, Red Rock, Ont.	do	27 Aug. '77	500 00	15 Feb. '38	27 Aug. '77
Covert, John..... Belleville, Ont.	do	1 June '81	200 00	6 Jan. '25	1 June '81
McIntosh, Daniel..... South Bay Point, Ont.	do	1 Oct. '81	200 00	20 Mar. '33	1 Oct. '81
Manson, John..... Colchester Reef, Ont.	do	9 June '86	600 00	12 Dec. '45	1 May '80

Lights between Montreal and Quebec.

Fiset, Jean Hector..... Sorel, P.Q. (St. Cuthbert in winter).	Light Keeper.....	22 April '75	500 00	4 Nov. '44	22 April '75
Martin, Paul, Jr..... St. Valentin, P.Q.	do	1 April '75	150 00	10 July '33	28 April '73
Rodrigue, François Frédéric.. Portneuf, P.Q.	do	22 Jan. '58	250 00	26 Dec. '37	22 Jan. '58
Thurber, William..... Lotbinière, P.Q.	do	5 Oct. '78	175 00	1 June '35	5 Oct. '78
Giguère, Denis..... Lavaltrie, P.Q.	do	1 April '75	300 00	25 April '37	24 April '70
Lafleur, Léon..... Lotbinière, P.Q.	do	1 April '87	175 00	7 Aug. '23	15 Mar. '67

DEPARTMENT OF MARINE AND FISHERIES—OUTSIDE SERVICE.

Lights below Quebec.

Name and P.O. Address.	Present Rank.	Date.	Present Salary.	Date of Birth.	Date of First Appointment.
			$ cts.		
Cormier, William..... Amherst Island, Magdalen Islands, P.Q.	Light Keeper.....	26 Apr. '71	300 00 allow. $50	21 June '46	26 April '71
Malouin, Alfred..... West Point, Anticosti, *viâ* Gaspé, P.Q.	do	1 July '54	450 00	1 April '52	1 July '77
Galibois, Jean-Baptiste..... Berthier (*en bas*).	do	23 June '80	320 00	23 Jan. '41	23 June '80
Colton, Michael ..... Belle-Isle (by SS. *Napoléon III.*)	do	1 Jan. '83	900 00 allow. $100	9 Oct. '51	1 April '82
Richard, Alphonse..... Rivière du Loup, P.Q.	do	7 Oct. '78	400 00	1 Oct. '46	7 Oct. '78
Côté, Louis Treflé ..... Cape Chatte, Gaspé, P.Q.	do	10 Sept. '74	300 00 allow. $25	26 Aug. '37	10 Sept. '74
Landry, Elimine..... Carleton, Baie des Chaleurs, Bonaventure, P.Q.	do	27 Oct. '72	300 00	7 Apr. '24	1 Apr. '72
Painchaud, Joseph..... Crane Island, P.Q.	do	1 Oct. '64	320 00	15 July '44	1 Oct. '64
Cassidy, James..... Amherst Harbour, Magdalen Islands, P.Q.	do	9 Oct. '74	300 00	24 Sept. '36	23 Sept. '73
McWilliams, John J..... Rimouski, P.Q.	do	1 June '76	*200 00	1 Aug. '55	1 June '76
Boulliane, Pierre..... Point Bouleau, Saguenay, P.Q.	do	2 Dec. '74	200 00	12 July '30	1 Sept. '72
Côté, Paul..... Egg Island, Rimouski.	do	3 Nov. '71	500 00	29 Mar. '40	3 Nov. '71
Bertrand, Auguste..... Anse aux Gascons, New Port, Baie des Chaleurs.	do	21 Dec. '77	300 00	25 Dec. '45	21 Dec. '77
Simard, Edouard..... St. Paul's Bay, Co. Charlevoix, P.Q.	do	1 July '83	400 00	18 Dec. '44	28 Oct. '70
Desjardins, David..... St. André of Kamouraska.	do	1 Apr. '81	340 00	9 Apr. '26	1 Apr. '81
Babin, Louis Damase, Jr.... St. Jean Port Joli, P.Q.	do	23 Feb. '74	450, allowance $150	16 Aug. '48	23 Feb. '74
Chabot, Edouard..... Point St. Laurent, Island of Orleans, P.Q.	do	1 Aug. '80	300 00	19 Jan. '46	1 Aug. '80
Tremblay, Dorilas..... Murray Bay, P.Q.	do	1 May '76	350 00	8 Aug. '35	18 Feb. '75
Martin, Jules Gabriel..... Grand Métis, P.Q.	do	23 Dec. '79	300 00	—— '56	23 Dec. '79
Beck, John..... Cape Cove, *viâ* Percé, Bay of Chaleurs.	do	1 Sept. '74	†400 00	23 Apr. '29	1 Sept. '74
Beaulieu, Joseph Hudon dit.. St. Denis, P.Q.	do	29 Oct. '75	250 00	25 Oct. '45	29 Oct. '75
Gauthier, Jean..... Martin River, Gaspé, P.Q.	do	21 Feb. '76	300 00	7 Jan. '41	21 Feb. '76
Arcand, Flavien..... Betsiamits, *viâ* Rimouski.	do	20 Apr. '76	500 00	2 Sept. '30	20 Apr. '76
Ascah, James..... Fame Point, Gaspé.	do	2 Sept. '80	400 00	17 Mar. '31	2 Sept. '80
Leblanc, Régis ..... St. Louis de Kamouraska.	do	11 Jan. '78	‡2,800 00	21 Apr. '38	11 Jan. '78

* $250 for assistant. † $20 for blowing the fog-horn.

Allowances :— $2,800 for crew and engineer of fog-whistle.

DEPARTMENT OF MARINE AND FISHERIES—OUTSIDE SERVICE.

Lights below Quebec—Concluded.

Name and P. O. Address.	Present Rank.	Date.	Present Salary.	Date of Birth.	Date of First Appointment.
			$ cts.		
Gourdeau, Isaac ..... St. Roch des Aulnaies, Q.	Keeper, Lower Traverse Lightship.	8 May '66	†2,300 00	29 Mar. '36	8 May '66

Lights in Nova Scotia.

Name and P. O. Address.	Present Rank.	Date.	Present Salary.	Date of Birth.	Date of First Appointment.
Ellis, William Enslie ..... Digby, N.S.	Light Keeper.....	8 Mar. '75	800 00	25 Sept. '37	8 Mar. '75
DeCoste, Christopher..... Arichat, N.S.	do	14 June '75	250 00	24 Dec. '44	14 June '75
Ruggles, Henry M..... Tiverton, Digby, N.S.	do	1 Jan. '86	425 00	22 Mar. '37	1 Dec. '64
Duane, Isaac..... Cape Sable, Shelburne, N.S.	do	21 Nov. '76	800 00	13 Sept. '54	1 July '71
McKenzie, Roderick ..... Pictou, N.S.	do	1 Aug. '81	800 00	20 Jan. '33	1 Aug. '81
Johnson, Edward..... Bear Cove, Halifax.	do	13 Oct. '92	800 00	29 May '30	14 May '72
Creighton, Henry H..... West Arichat, N.S.	do	6 May '74	200 00	11 Sept. '37	6 May '74
Smith, George Edward..... Cross Island, Lunenburg, N.S.	do	7 July '80	800 00	30 May '20	1 July '72
Condon, William, Jr..... Ship Harbour, Halifax, N.S.	do	6 May '74	500 00	1 Mar. '55	6 May '74
Duane, William..... Arichat, N.S.	do	30 Oct. '71	500 00	15 Sept. '43	30 Oct. '71
Pearl, Albert..... St. Margaret's Bay, Tancook, N.S.	do	29 Dec. '73	500 00	29 Nov. '40	29 Dec. '73
Orchard, Lorenzo Dow..... Lockeport, N.S.	do	1 Jan. '77	400 00	30 May 50	1 Jan. '77
Firth, Charles Morrison..... Liverpool, N.S.	do	1 July '88	400 00	23 Nov. '47	30 June '80
Peters, John Grant..... Low Point, near Sydney, N.S.	do	1 Oct. '65	460 00	16 Jan. '32	1 Oct. '65
Burke, James..... Main-à-Dieu, Cape Breton.	do	2 May '71	300 00	4 Sept. '22	2 May '71
McKinnon, James..... Cape Negro, Barrington, Shelburne, N.S.	do	1 July '85	300 00	10 May '29	20 June '72
McKay, Robie..... Harbour aux Bouches, Antigonish, N.S.	do	4 Feb. '82	350 00	12 Aug. '45	4 Feb. '82
Bonner, George..... Little Bras d'Or, Cape Breton, N.S.	do	4 Nov. '90	200 00	31 Oct. '38	18 Apr. '74
McDonald, John Allan..... Port Hood, N.S.	do	10 May '80	280 00	7 June '45	10 May '80
McDonald, James ..... Port Hawkesbury, N.S.	do	8 Oct. '88	300 00	17 Mar. '22	15 Mar. '70
Dunn, James M..... Port Williams, Annapolis.	do	26 Oct. '59	260 00	8 Feb. '41	26 Oct. '59
Beaton, Angus ..... Pugwash, Cumberland.	do	1 Nov. '78	300 00	12 Aug. '24	1 Nov. '78
Gilkie, Alfred..... Ketch Harbour, Halifax.	do	1 Oct. '92	*800 00	16 Aug. '50	8 Jan. '77
Mundell, Joseph..... Sand Point, Guysboro'.	do	18 Oct. '69	400 00	23 Feb. '44	18 Oct. '69

† Pays crew and engineer for whistle. * Pays superannuation tax on $400.

DEPARTMENT OF MARINE AND FISHERIES—OUTSIDE SERVICE.

Lights in Nova Scotia—Concluded.

Name and P. O. Address.	Present Rank.	Date.	Present Salary.	Date of Birth.	Date of First Appointment.
			$ cts.		
De Mings, Francis..... McNutt Island, Shelburne, N.S	Light Keeper.....	10 May '80	†400 00	12 May '54	10 May '80
Goudock, Edward..... Shelburne, N.S.	do	1 July '89	280 00	13 Oct. '28	7 July '73
Amerault, Basil..... Weymouth, Digby, N.S.	do	17 Apr. '71	200 00	25 Dec. 18	17 Apr. '71
Nunn, George..... Sydney, Cape Breton, N.S.	do	1 Oct. '88	300 00	2 Feb. '37	20 June '72
Dillon, James P..... Whitehead, Guysboro'.	do	1 May '67	‡400 00	1 Jan. '39	1 May '67
Doane, John Hiram..... Yarmouth, N.S.	do	1 July '74	800 00	23 Dec. '44	1 July '74
Doane, Joshua..... Yarmouth, N.S.	do	23 Feb. '74	§ 350 00	30 Jan. '31	23 Feb. '74
Latimer, Charles..... Descousse, N.S.	do	1 Dec. '74	300 00	14 Jan. '30	1 Dec. '74
Hamilton, Heman H..... Lower Argyle, Yarmouth.	do	15 Oct. '75	350 00	25 July '34	15 Oct. '75
Quinn, James..... Lingan, Cape Breton, N.S.	do	1 Apr. '75	200 00	—— '24	13 Apr. '74
Saulnier, John Hilaire..... Clare, Digby, N.S.	do	8 Aug. '78	200 00	20 June '49	8 Aug. '78
Wrayton, William Walsh... Barrington, N.S.	do	13 Jan. '80	350 00	22 Mar. '57	13 Jan. '80
Crowell, Corning..... Barrington, N.S.	Light Keeper and Engineer Fog Whistle.	1 May '80	‖800 00	27 Mar. '46	1 May '80
Samson, Cyrille..... River Bourgeoise, N.S.	Light Keeper.....	1 Dec. '74	350 00	15 Sept. '31	1 Dec. '74
Christian, Patrick, Sr..... Upper Prospect, Halifax, N.S.	do	27 Sept. '75	500 00	28 July '31	27 Sept. '75
Gerrior, Dennis..... Torbay, Guysboro', N.S.	do	17 June '78	300 00	25 Mar. '54	17 June '78
Palmer, Howard Walter..... River Lahave, Lunenburg, N.S.	do	22 May '78	200 00	11 Sept. '59	22 May '78
Winton, Robert Bruce..... Gaberouse, Cape Breton, N.S.	do	1 May '78	450 00	2 Mar. '30	28 Apr. '77
Bollong, James..... Pope Harbour, Halifax, N.S.	do	6 Aug. '77	300 00	12 Apr. '39	6 Aug. '77
Perry, John..... Sheet Harbour, Halifax, N.S.	do	17 Dec. '78	500 00	20 May '37	17 Dec. '78
Baker, Thomas..... Pease's Island, Yarmouth, N.S.	do	1 Oct. '83	350 00	26 Jan. '38	19 May '79
Monroe, William Leander... Three Top Island, Guysboro', N.S.	do	1 Jan. '80	300 00	21 Oct. '52	28 Oct. '79
McLeod, Angus..... St. Esprit, N.S.	do	27 Oct. '80	400 00	15 Mar. '37	27 Oct. '80

† Allowance $400. ‡ Allowance $110. § $30 per annum, allowance for fog-whistle. ‖ Has allowance of $120 and pays superannuation tax on $500.

DEPARTMENT OF MARINE AND FISHERIES—OUTSIDE SERVICE.

Lights in New Brunswick.

Name and P. O. Address.	Present Rank.	Date.	Present Salary.	Date of Birth.	Date of First Appointment.
			$ cts.		
Sutherland, George A..... Bathurst, Gloucester Co., N.B.	Light Keeper.....	5 June '85	200 00	23 Mar. '39	20 Mar. '82
Bent, Arthur Wellesley..... Botsford, Westmoreland Co. N.B.	do	1 July '78	300 00	20 Dec. '44	15 Sept '75
Leblanc, Charles Placide.... Shediac, N.B.	do	4 May '72	250 00	17 Oct. '41	4 May '72
Williston, William W..... Lower Baie du Vin, Northumberland, N.B.	do	31 May '73	300 00	29 Dec. '43	31 May '73
Kent, Oliver Arthur..... Seal Cove, Grand Manan.	do	20 Jan. '80	*700 00	3 Apr. '37	20 June '80
McEwen, David..... Chatham, Miramichi, N.B.	do	22 July '75	300 00	3 July '44	22 July '75
Rivers, Robert..... Point Miscou, Gloucester Co., N.B.	do	24 April '77	†800 00	13 July '49	24 April '77
Wilson, James..... St. John, N.B.	do	5 Dec. '57	‡800 00	16 May '32	5 Dec. '57
Gallant, William Abel..... Dipper Harbour, St. John Co., N.B.	do	1 April '71	450 00	28 Nov. '44	1 April '71
Morrison, Duncan..... Lower Newcastle, Miramichi, N.B.	do	25 Feb. '80	300 00	29 Dec. '28	25 Feb. '80
Robertson, Mier.....	do	7 April '77	250 00	29 July '42	29 Dec. '73
Dumaresq, François-Xavier.. Shippegan, Gloucester Co., N.B.	do	30 April '84	280 00	12 Dec. '40	7 Nov. '72
Munro, Ezra..... Southern Wolves, Charlotte Co., N.B.	do	15 Jan. '76	500 00	12 Mar. '34	15 Jan. '76
Archer, William..... Tracadie, Gloucester Co., N.B.	do	1 July '86	275 00	22 Dec. '46	7 Nov. '72
Dutch, John..... New Mills Station, Restigouche Co., N.B.	do	7 May '75	200 00	10 Jan. '35	7 May '75
Forbes, Joseph..... Tracadie, Gloucester Co., N.B.	do	19 Mar. '77	150 00	15 Feb. '20	19 Mar. '77
Ross, Elijah..... Carleton, St. John, N.B.	do	27 July '95	400 00	17 Aug. '45	5 Mar. '78
Hamm, Charles Philip..... Pisarinco, St. John Co.	do	14 Jan. '79	300 00	20 Feb. '32	14 Jan. '79
Helms, George..... Letête, Charlotte Co.	do	3 May '82	§400 00	4 Feb. '33	3 May '82
McLaughlin, Walter B..... Seal Cove, Grand Manan.	do	29 Oct. '79	500 00	24 Jan. '29	1 Apr. '53
Seely, Neil..... Campobello, Charlotte Co., N.B.	do	3 Mar. '82	800 00	12 May '46	3 Mar. '79
Hachey, Octave..... Caraquet, Gloucester Co., N.B	do	12 May '91	180 00	—— '34	12 July '81

* Includes all allowances. Superannuation tax on $400. † Pays for engineer's services. ‡Allowance $100. § Allowance, $180.

DEPARTMENT OF MARINE AND FISHERIES.—OUTSIDE SERVICE.

Lights in Prince Edward Island.

Name and P. O. Address.	Present Rank.	Date.	Present Salary.	Date of Birth.	Date of First Appointment.
			$ cts.		
McLaine, Archibald..... Charlottetown, P.E.I.	Light Keeper	26 July '73	300 00	5 Aug. '23	3 Apr. '67
McDonald, William..... Gaspereaux, P.E.I.	do	30 Oct. '80	300 00	6 Jan. '27	20 Nov. '53
McLeod, Michael..... Point Prim, P.E.I.	do	26 July '75	300 00	27 Mar. '24	3 June '73
Ranaghan, Peter..... Bedeque, P.E.I.	do	26 July '75	250 00	16 Apr. '46	21 Apr. '73
McDonald, William..... West Point, P.E.I.	do	1 Dec. '75	300 00	29 Aug. '46	1 Dec. '75
Walsh, James..... Bedeque Bay, P.E.I.	do	1 May '86	300 00	20 Feb. '30	15 Nov. '81
McDonald, Angus..... Souris, P.E.I.	do	1 July '92	300 00	10 May '31	13 Nov. '80

Lights in British Columbia.

Erwin, Walter ..... Moodyville, Burrard Inlet.	Light Keeper & Keeper of Fog Alarm.	12 Jan. '89	†1,000 00	14 Aug. '52	5 Oct. '80
Gray, Robert..... Entrance Islands, Nanaimo Harbour, B.C.	do	25 July '94	§900 00	12 Oct. '35	5 Nov. '76

Fish Breeding.

Parker, William..... Sandwich, Ont.	In charge of Sandwich, Ont., Fish Hatchery.	1 July '82	900 00	15 Aug. '42	1 July '82
Walker, John.....	In charge of Ottawa Hatchery.	5 Dec. '91	700 00	25 Dec. '43	— Oct. '81
Catellier, Louis Napoléon ... Tadoussac, P.Q.	In charge of Tadoussac, Que., Fish Hatchery.	1 July '90	650 00	.....	1 July '86
Davis, Henry..... Gaspé Basin, P.Q.	In charge of Gaspé, Que Fish Hatchery.	4 Sept. '94	400 00	.....	4 Sept. '94
Mowat, Alexander..... Campbellton, N.B.	In charge of Ristigouche Fish Hatchery.	1 Sept. '82	700 00	22 Sept. '56	1 Feb. '82
..... Magog, P.Q.	In charge of Magog, Que., Fish Hatchery.	.....	600 00	.....	.....
..... Newcastle, Ont.	In charge of Newcastle, Ont., Fish Hatchery.	.....	1,000 00	.....	.....
Ogden, Alfred..... Pictou, N.S.	In charge of Bedford Basin Hatchery and Bayview Lobster Hatchery, Pictou, N.S.	1 July '91	900 00	.....	1 July '91
Sheasgreen, Isaac..... South Esk, N.B.	In charge of Miramichi, N.B., Fish Hatchery	1 Jan. '74	500 00	20 Dec. '35	1 Jan. '74
McClusky, Charles..... Grand Falls N.B.	In charge of St. John River (N.B.) Fish Hatchery.	.....	600 00	.....	.....

Fisheries Protection Service.

Spain, Osprey George Valentine, R.N.	Commander of Fisheries Protection Service.	12 Feb. '94	1,700 00	2 May '63	16 Mar. '92

† Pays for an assistant. § Provides a qualified engineer.

DEPARTMENT OF MARINE AND FISHERIES—OUTSIDE SERVICE.

Inspectors of Fisheries.

Name and P. O. Address.	Present Rank.	Date.	Present Salary.	Date of Birth.	Date of First Appointment.
			$ cts.		
McNab, John..... New Westminster, B.C.	Inspector of Fisheries for British Columbia and officer in charge of Fraser River Fish Hatchery.	9 Oct. '91	1,500 00	.....	1 May '91
Matheson, J. A..... Campbellton, P.E.I.	Inspector of Fisheries for Prince Edward Island.	.....	900 00	.....	.....
Bertram, Alexander Charles. Sydney, C.B., N.S.	Inspector of Fisheries for District No. 1, comprising Cape Breton Island.	9 Oct. '91	900 00	—— '50	22 April '84
Pratt, John Henry..... St. Andrews, N.B	Inspector of Fisheries, District No. 1, for the County of Charlotte, including the Islands of Campo Bello and Grand Manan and the fisheries of Passamaquoddy Bay; also captain of Fisheries Protection Steamer *Curlew*.	16 Sept. '89	900 00	.....	16 Sept. '89
Hockin, Robert..... Pictou, N.S.	Inspector of Fisheries, District No. 2, for the Counties of Cumberland, Colchester, Pictou, Antigonish, Guysborough, Halifax and Hants, N.S.	9 Oct. '91	900 00	.....	1 Aug. '89
Chapman, Robert A..... Moncton, N.B.	Inspector of Fisheries, District No. 2, for the Counties of Restigouche, Gloucester, Northumberland, Kent, Westmoreland and Albert.	9 Oct. '91	900 00	.....	16 Sept. '89
Ford, L. S..... Milton, N.S.	Inspector of Fisheries, District No. 3, for the counties of Lunenburg, Queen's, Shelburne, Yarmouth, Digby, Annapolis and King's, N.S.	1 Apr. '95	700 00	.....	1 Apr. '95
Miles H. S..... Oromocto, N.B.	Inspector of Fisheries, District No. 3, for the Counties of St. John, King, Queen, Sunbury, York, Carleton and Victoria.	1 Oct. '92	600 00	.....	1 Oct. '92
Tupper R. L.....	Inspector of Fisheries for Manitoba.	21 Sept. '93	900 00	.....	21 Sept. '93
Miller, E. W..... Fort Qu'Appelle, N.W.T.	Inspector of Fisheries, N. W. Territories.	16 May '96	700 00	.....	16 May '96
Lavoie, Napoleon..... L'Islet, P.Q.	Officer in charge of Gulf Division of Fisheries.	.....	1,200 00	.....	30 Mar. '97
Wakeham, William.....	Officer in charge of Hudson Bay Expedition.	.....	1,600 00	30 Nov. '45	2 June '79
Sheppard, O. B..... Toronto, Ont.	Inspector of Fisheries for the Province of Ontario.	.....	1,500 00	.....	31 Mar. '96

DEPARTMENT OF MARINE AND FISHERIES—OUTSIDE SERVICE.

Inspectors of Fisheries—Concluded.

Name and P. O. Address.	Present Rank.	Date.	Present Salary.	Date of Birth.	Date of First Appointment.
			$ cts.		
Mitchell, Hon. P.....	General Inspector of Fisheries for the provinces of Quebec, Nova Scotia, New-Brunswick and P. E. Island.	.....	1,800 00	.....	2 Mar. '97

DEPARTMENT OF PUBLIC WORKS—INSIDE SERVICE.

Name.	Present Rank.	Date.	Present Salary.	Date of Birth.	Date of First Appointment.
			$ cts.		
Gobeil, Antoine	Deputy Minister	1 Jan. '91	3,200 00	22 Sept. '53	17 May '72
Roy, Elzébert François Edouard.	Secretary Chief Clerk	1 Jan. '91	2,100 00	13 Oct. '60	1 Feb. '82
†Dionne, Octave	Accountant and Chief Clerk.	10 Dec. '79	2,400 00	8 Mar. '35	27 Apr. '64
Coste, Louis, C.E.	Chief Engineer	26 June '92	3,400 00	31 July '57	1 Oct. '83
Steckel, Louis Jos. René, C.E.	Chief Clerk, Engineering Branch.	1 July '80	2,400 00	6 Sept. '44	17 Dec. '60
Taché, Joseph Charles	1st Class Clerk	21 July '91	1,650 00	25 Mar. '50	— Jan. '72
Smith, Edward Thomas	do Collector Slide and Boom dues.	5 Jan. '92	1,800 00	26 Nov. '46	23 June '64
Kingston, Alfred George	1st Class Clerk	1 July '93	1,550 00	28 Nov. '53	24 June '72
Belleau, Antoine Emmanuel.	do ..	7 Jan. '96	1,400 00	8 July '54	10 Mar. '84
Vincent, Joseph	2nd Class Clerk	1 Jan. '86	1,400 00	17 Mar. '50	17 Mar. '66
O'Brien, Stephen Edward	do ..	1 Sept. '87	1,400 00	1 Sept. '64	10 Feb. '80
Fortier, Théophile	do ..	20 Sept. '87	1,400 00	26 May '45	27 July '71
Coté, Isidore	do ..	1 Jan. '88	1,400 00	10 May '42	22 Aug. '79
Blais, Jos. Calixte	do ..	21 July '91	1,350 00	14 Oct. '54	25 Jan. '85
Thériault, Jos. Aimérild	do ..	30 Jan. '92	1,300 00	1 Mar. '47	1 July '75
Desrochers, Rodolphe Charles	2nd Class Clerk Asst. Sec'y	26 July '92	1,300 00	20 Jan. '68	13 Feb. '79
Robillard, Rodrigue Joseph	2nd Class Clerk	1 July '93	1,250 00	3 June '65	26 Jan. '86
Rouleau, Alfred	do ..	1 July '93	1,250 00	2 Apr. '55	19 July '80
Dionne, Ernest	do ..	7 Mar. '94	1,200 00	10 Oct. '54	29 June '81
Gélinas, Frédéric	do .. Private Secretary	12 Oct. '96 25 July '96	1,100 00 600 00	3 Nov. '69	13 July '96
McLaughlin, Thomas Joseph.	2nd Class Clerk	1 Aug. '94	1,200 00	3 Dec. '53	13 Oct. '79
*DeBrisay, W. C.	3rd Class Clerk	1 Aug. '94	1,000 00	21 Sept. '51	22 Mar. '67
Slater, James	do ...	5 Jan. '92	1,000 00	30 Apr. '47	21 Apr. '77
Hennessey, George Francis	do ..	1 July '84	1,000 00	26 Dec. '64	4 June '83
Smith, Edmond John	do ..	18 May '85	1,000 00	7 Apr. '62	4 June '83
Guppy, Henry John	do ..	1 Aug. '94	1,000 00	19 May '52	— Nov. '78
Hyndman, Isabella Forsyth.	do ..	1 July '93	880 00	16 Sept. '48	23 Jan. '76
Costigan, John Thomas	do ..	31 Dec. '95	425 00	21 Aug. '75	25 Nov. '92
DesRivières, Edouard McGill.	Messenger	13 Dec. '86	500 00	3 Jan. '64	13 Dec. '86
Lepage, Victor	do	6 Dec. '88	500 00	14 May '65	29 Feb. '86

* Transferred from Privy Council on 2nd April, '97.
† Since deceased.

DEPARTMENT OF RAILWAYS AND CANALS—INSIDE SERVICE.

Name.	Present Rank.	Date.	Present Salary.	Date of Birth.	Date of First Appointment.
			$ cts.		
Schreiber, Collingwood, C.E., C.M.G.	Deputy Minister and Chief Engineer of Railways & Canals.	1 Dec. '92	6,000 00	14 Dec. '31	1 May '64
Jones, Louis Kossuth.....	Chief Clerk.....	1 July '93	2,000 00	9 June '49	— Nov. '70
	Secretary.....	1 July '97			
Shannon, Samuel Leonard...	Accountant.....	18 Oct. '89	2,000 00	18 Jan. '62	12 Feb. '80
	Chief Clerk.....	1 July '97			
Maynard, Martin Wilkins...	Chief Clerk, Recording Staff.	1 July '93	1,950 00	22 Feb. '49	— May '69
Dixon, Frederick Augustus..	1st Class Clerk.....	1 Jan. '81	1,800 00	7 May '43	15 Apr. '73
Stewart, Neil.....	do	1 July '87	1,800 00	23 Mar. '41	1 Sept. '64.
Filteau, Louis Honoré.....	do	1 July '88	1,800 00	27 June '44	8 Mar. '70
Currier, Jas. Everett Wilson.	do	1 Aug. '94	1,800 00	26 July '49	1 Nov. '78
Chubbuck, Charles Edward Dixon.	do	1 Jan. '96	1,450 00	13 July '48	11 Feb. '73
Pugsley, John William.....	do	1 April '96	1,450 00	12 Mar. '61	25 Feb. '80
Almon, Andrew Uniacke....	2nd Class Clerk.....	1 Mar. '83	1,400 00	25 July '52	1 Nov. '78
Devlin, Richard.....	do	1 July '84	1,400 00	25 May '44	— June '73
Hill, William Bruce Almon.	do	14 Oct. '91	1,350 00	22 Dec. '59	29 June '81
Ross, Henry Le Breton.....	do	14 Oct. '91	1,350 00	23 Mar. '63	1 Dec. '79
Ross, Charles William.....	do	26 July '92	1,300 00	25 Aug. '56	31 Aug. '88
Doull, Walter Scott, B.A., LL.B.	do	28 May '95	1,150 00	6 Sept. '53	28 May '95
Fortier, Lucien Napoléon....	do	1 Jan. '96	1,150 00	6 Apr. '49	1 Oct. '69
Beard, Frank.....	do	1 July '97	1,100 00	26 Sept. '68	6 Aug. '89
Dion, Louis Didier.....	3rd Class Clerk.....	9 July '73	1,000 00	26 May '43	1 July '65
Cameron, Alexander Walker.	do	29 June '82	1,000 00	25 May '52	13 Feb. '79
Little, William Caruthers...	do	23 Mar. '81	1,000 00	12 Dec. '61	23 Mar. '81
Bell, Graham Airdrie.	do	6 July '93	600 00	13 Aug. '75	1 Dec. '90
Gleason, Joseph Henry John.	do	1 Aug. '94	500 00	20 Jan. '73	1 May '88
Loftus, Sydney Rupert.....	do	25 Sept. '95	500 00	22 Oct. '72	— Oct. '87
Ryan, William Loughman...	do	25 Sept. '95	500 00	27 Apr. '67	1 June '95
Wright, James Percy.....	do	25 Sept. '95	450 00	5 Mar. 67	— July '88
Deslauriers, Isidore.....	Messenger.....	1 July '82	500 00	24 Mar. '64	8 Jan. '78
Ide, Thomas.....	do	2 Dec. 95	330 00	4 May '79	9 Sept. '95

DEPARTMENT OF RAILWAYS AND CANALS—OUTSIDE SERVICE.

Canadian Government Railways.

Name and P. O. Address.	Present Rank.	Date.	Present Salary.	Date of Birth.	Date of First Appointment.
			$ cts.		
Pottinger, David..... Moncton, N.B.	General Manager, Government Railways.	1 Dec. '92	6,000 00	7 Oct. '43	— July '63
Intercolonial Division.					
Archibald, Peter Souther.... Moncton, N.B.	Chief Engineer.....	— April '79	3,500 00	— Mar. '48	— Sept. '67
Brown, Francis Robert Fontaine. Moncton, N.B.	Mech'l Superintendent.	22 Oct. '92	3,200 00	29 Sept. '45	22 Oct. '92
Williams, Thomas..... Moncton, N.B.	Chief Accountant and Treasurer.	— July '82	2,400 00	— June '46	— Aug. '73
Wallace, Joseph James..... Moncton, N.B.	General Freight Agent..	1 Nov. '92	2,100 00	20 Apr. '47	— May '65
Lyons, John M..... Moncton, N.B.	General Passenger Agent	1 Nov. '92	2,100 00	1 July '50	.....
Cooke, Thomas Vincent..... Moncton, N.B.	General Storekeeper....	— Nov. '80	1,900 00	— Aug. '48	— Jan. '65
Trites, Edward Trueman.... Moncton, N.B.	Paymaster.....	— Oct. '73	1,600 00	— April '44	— Oct. '63
Bruce, Joseph Robert..... Moncton, N.B	Traffic Auditor.....	— May '83	1,500 00	— Sept. '48	— Feb. '73
Prince Edward Island Division.					
Huggan, William Thomas... Charlottetown, P.E.I.	Accountant and Auditor.	1 July '82	1,500 00	24 May '51	14 Jan. '70

DEPARTMENT OF RAILWAYS AND CANALS—OUTSIDE SERVICE.

Lachine Canal.

Name and P. O. Address.	Present Rank.	Date.	Present Salary.	Date of Birth.	Date of First Appointment.
			$ cts.		
Superintending Engineer's Office.					
Lesage, Louis Alphonse..... Montreal.	Secretary & Accountant	1 Jan. '80	1,800 00	18 Apr. '49	17 July '71
Lachine Canal.					
Simard, Léon..... Montreal.	Asst. Wharfinger.....	31 Aug. '91	600 00 per mo.	1 Feb. '45	1 June '70
Fitzpatrick, Patrick..... Montreal.	Lock Master No. 1....	1 May '81	‡38 00 "	16 Jan. '32	1 Nov. '54
Conway, John..... Montreal.	do No. 2....	1 May '75	‡38 00 "	20 Dec. '35	1 May '75
Enright, James ..... Lachine, P.Q.	do No. 5....	1 Apr. '82	‡38 00 "	25 Nov. '43	21 June '63
Gauthier, Pierre..... Lachine, P.Q.	Bridge Keeper No. 6...	1 Mar. '77	‡38 00 "	29 June '42	1 Mar. '77
Enright, Michael..... Montreal.	Special Constable.....	25 Sept. '86	§38 00 "	— Nov. '45	— May '63

‡ $34 per annum, house rent allowance. § $72 per annum, house rent allowance.

DEPARTMENT OF RAILWAYS AND CANALS—OUTSIDE SERVICE.

Beauharnois Canal.

Name and P. O. Address.	Present Rank.	Date.	Present Salary.	Date of Birth.	Date of First Appointment.
			$ cts.		
Roy, Jean-Baptiste..... Melocheville, P.Q.	Lock Master No. 6....	1 May '81	‡38 00 "	26 Aug. '37	1 May '81
Lefort, Pierre..... Melocheville P.Q.	do No. 7....	1 June '72	‡38 00 "	17 Aug. '50	1 June '72
Bertrand, Louis..... St. Timothy, P.Q.	do No. 12....	14 Feb. '80	‡38 00 "	5 Sept. '50	14 Feb. '80
De Groseillier, Pierre..... St. Timothy, P.Q.	Bridge Keeper.....	28 June '76	‖38 00 "	20 Dec. '33	28 June '76
Lafleur, Olivier..... St. Timothy, P.Q.	Ferry Keeper No. 1....	1 Sept. '65	§38 00 "	15 Apr. '37	1 Aug. '65
Chatigny, Pierre..... Melocheville, P.Q.	Lockman No. 6.....	27 Oct. '79	§38 00 "	15 June '52	27 Oct. '79
Secours, Luc..... Melocheville, P.Q.	do No. 6.....	5 July '72	§38 00 "	30 Sept. '37	5 July '72
Auger, Israël..... Melocheville. P.Q.	do No. 8.....	24 Aug. '69	§38 00 "	15 Mar. '40	24 Aug. '69
Bonnin, Isidore..... Melocheville, P.Q	do No. 8.....	5 Feb. '80	§38 00 "	16 Aug. '49	5 Feb. '80
Leduc, Clodomir..... Melocheville, P.Q.	do No. 9.....	5 Feb. '80	§38 00 "	10 Nov. '46	5 Feb. '80
Grenier, Adolphe..... Melocheville, P.Q.	do No. 11.....	7 Aug. '76	§38 00 "	21 July '41	7 Aug. '76

‡ Value of house rent $40 per annum.
‖ do $30 do
§ do $25 do

DEPARTMENT OF RAILWAYS AND CANALS—OUTSIDE SERVICE.

Chambly Canal.

Name and P. O. Address.	Present Rank.	Date.	Present Salary.	Date of Birth.	Date of First Appointment.
			$ cts.		
Benoit, Pierre Basile..... Chambly Basin, P.Q.	Superintendent.....	13 July '86	*1,800 00 per mo.	8 Oct. '37	13 July '86
Labossière, Israël..... Chambly Canton, P.Q.	Lockman No. 3.....	1 Jan. '81	‡38 00 "	15 Feb. '39	1 Jan. '81
Hender, André..... Chambly Canton, P.Q.	do No. 4.....	1 May '54	‡38 00 "	18 Feb. '25	— July '46
Papineau, Louis..... St. Luc, P.Q.	Bridge Keeper No. 4...	15 May '79	†38 00 "	15 Nov. '51	15 May '79
Mailhot, Edmond..... Chambly Basin, P.Q.	do No. 8...	20 June '74	†38 00 "	15 June '45	20 June '74
St. Ours Lock.					
Coderre, Alfred..... St. Ours, P.Q.	Superintendent.....	1 Sept. '88	per diem. ‖ 2 00 "	1 Jan. '42	1 Sept. '88

* $1,800 salary includes $300 for house rent allowance.
‡ Value of house rent $50 per annum.
† Value of house rent $30 per annum.
‖ Value of house rent and land $150 per annum.

DEPARTMENT OF RAILWAYS AND CANALS—OUTSIDE SERVICE.

Welland Canal.

Name and P. O. Address.	Present Rank.	Date.	Present Salary.	Date of Birth.	Date of First Appointment.
			$ cts.		
Demare, Jacob Griffith ..... Port Dalhousie, Ont.	Overseer, Div. 1.	1 May '82	*1,200 00	8 Aug. '48	22 Mar. '71
Woodall, Jonathan May.... Port Dalhousie, Ont.	Lock Master & Bridge..	1 May '82	per month †42 00 "	30 Sept. '50	1 July '71
Howe, George..... Port Dalhousie, Ont.	Asst. do ...	24 Mar. '75	45 00 "	4 Nov. '57	24 Mar. '75
Paxton, John ..... Port Dalhousie, Ont.	do do ...	24 Mar. '75	45 00 "	14 Mar. '37	24 Mar. '75
Flynn, John ..... Port Dalhousie, Ont.	Asst. Lock Tender.....	— Apr. '71	45 00 "	12 Apr. '54	— Apr. '71
Gorman, Cornelius..... St. Catharines, Ont.	do	24 Mar. '75	45 00 "	10 Mar. '41	24 Mar. '75
Hare, Connolly Briggs..... St. Catharines, Ont.	Lock Master.....	1 May '62	47 00 "	2 June '52	19 Oct. '74
Bradley, James..... St. Catharines, Ont.	do ...	4 Mar. '65	47 00 "	15 Jan. '45	4 Mar. '65
Mulvey James..... St. Catharines, Ont.	Asst. Lock Tender.....	20 July '81	45 00 "	8 Sept. '45	20 July '81
Hare, Henry..... St. Catharines, Ont.	do ...	10 Oct. '67	45 00 "	17 Aug. '32	10 Oct. '67
Strong, William..... Merritton, Ont.	Lock Master.....	15 Apr. '73	47 00 "	2 Feb. '53	15 Apr. '73
Flynn, Thomas..... Merritton, Ont.	Asst. Lock Tender.....	17 Mar. '76	45 00 "	18 Dec. '47	17 Mar. '76
Collins, John..... Thorold, Ont.	Lock Master.....	15 Apr. '75	47 00 "	17 May '42	24 Mar. '75
Freel, Thomas..... Thorold, Ont.	Asst. Lock Tender.....	5 Nov. 75	45 00 "	7 Mar. '53	5 Nov. '75
Commarford, Thomas ..... Thorold, Ont.	do ...	2 Nov. '76	45 00 "	— Dec. '43	2 Nov. '76
Corbett, John..... Thorold, Ont.	do ...	18 Aug. '71	45 00 "	3 May '36	18 Aug. '71
McCarthy, Michael..... Thorold, Ont.	Lock Master.....	17 May '75	47 00 "	— May '42	17 May '75
Lay, Frederick..... Allanburgh, Ont.	Asst. Lock Tender.....	7 Aug. '77	45 00 "	— Mar. '35	7 Aug. '77
Collier, Charles Henry..... Thorold, Ont.	Master Guard Lock....	13 Oct. '74	47 00 "	27 Nov. '42	13 Oct. '74
Higgins, Richard..... Thorold, Ont.	Bridge Keeper.....	24 June '73	45 00 "	15 Mar. '44	24 June '73
O'Learry, Daniel..... Allanburgh, Ont.	do	6 Dec. '62	45 00 "	3 Mar. '32	6 Dec. '62
O'Learry, Bartholomew..... Port Robinson, Ont.	do	21 Oct. '76	45 00 "	— Aug. '40	21 Oct. '76
Thompson, George..... Port Robinson, Ont.	Asst. do	10 July '59	45 00 "	11 Dec. '25	10 July '59
Foster, James..... Welland, Ont.	Bridge Keeper.....	29 Aug. '68	45 00 "	2 Dec. '22	29 Aug. '68
Hannah, Charles ..... Welland, Ont.	do	3 Feb. '65	45 00 "	11 May '33	3 Feb. '65
Hannah, Alexander..... Welland, Ont.	Asst. do	13 Aug. '71	45 00 "	12 Aug. '35	13 Aug. '71
Bonaberg, Emile..... Humberston, Ont.	Bridge Keeper	30 Apr. '80	45 00 "	1 June '55	30 Apr. '80

*$150 per annum for horse-hire. Occupies government house, valued at $60 per annum.

† Occupies government house, valued at $60 per annum.

DEPARTMENT OF RAILWAYS AND CANALS—OUTSIDE SERVICE.

WELLAND CANAL—Concluded.

Name and P. O. Address.	Present Rank.	Date.	Present Salary.	Date of Birth.	Date of First Appointment.
			$ cts. per month		
Henshaw, John, Port Colborne, Ont.	Lock Master	1 July '83	*42 00	— Mar. '31	13 May '56
Cook, John, Port Colborne, Ont.	Asst. Lock Tender	27 May '75	†42 00	12 Mar. '49	27 May '75
Steffens, John, Port Colborne, Ont.	Regulating water	27 May '75	†42 00	28 Oct. '49	27 May '75
Aikens, William, Port Colborne, Ont.	Asst. Lock Tender	13 May '75	†42 00	16 May '44	13 May '75
Nestor, Martin, Merritton, Ont.	do	14 Sept. '63	45 00	— July '29	14 Sept. '63
Duffin, Samuel, Port Dalhousie, Ont.	Lock Tender	15 Apr. '94	45 00	1 Apr. '29	24 Mar. '75
Johnson, Terrance, St. Catharines, Ont.	Lock Master	15 Apr. '94	45 00	22 May '35	24 Mar. '75
Sullivan, Timothy, St. Catharines, Ont.	do & Bridge Keeper	12 June '77	‡38 00	—— '41	12 June '77
Sullivan, John, St. Catharines, Ont.	Master Lock Tender	15 Apr. '94	45 00	15 June '32	15 Mar. '80
White, Michael, St. Catharines, Ont.	Assistant Lock Tender	15 Apr. '94	45 00	— Oct. '50	23 Aug. '75
Bradley, Casper Wright, Merritton, Ont.	Lock Master (a)	26 Oct. '70	‡38 00	12 Mar. '50	26 Oct. '70
Bradley, Arthur Wellington, Merritton, Ont.	Assistant Lock Tender	1 Apr. '94	45 00	12 June '44	18 Aug. '64
Gibson, Robert, Merritton, Ont.	do	15 Apr. '94	45 00	19 May '37	17 Mar. '68
McLaughlin, Edward, Merritton, Ont.	Lock Master	15 Apr. '94	‡38 00	25 Sept. '29	15 April '80
Bradley, Robert, Merritton, Ont.	Assist. Lock Tender (a)	4 July '62	†38 00	25 June '35	4 July '62
Neil, John, Thorold, Ont.	Lock Master (a)	5 July '79	§42 00	16 Jan. '34	5 July '79
Higgins, Nelson, Thorold, Ont.	Asst. Lock Tender	15 Apr. '94	45 00	18 June '40	11 Aug. '65
Upper, Albert Horatio, Allanburg, Ont.	do	15 Apr. '94	45 00	27 Aug. '52	1 May '81
Mosier, Lewis, Allanburg, Ont.	Assist. Lock Tender (a)	24 May '75	‡38 00	— Nov. '38	24 May '75
Higgins, Aaron, Allanburg, Ont.	Lock Master (a)	— April '50	§38 00	1 Oct. '30	— April '50
Scott, John Edwin, Dunnville, Ont.	Overseer (b)	17 April '71	‖$800 00	9 Mar. '37	12 May '60
Corcoran, Michael, Port Maitland, Ont.	Asst. Lock Tender	15 April '94	per month. 45 00	15 Oct. '35	9 July '75

* Occupies government house valued at $60 per annum. † Occupies government house valued at $50 per annum. ‡ $50 per annum for house allowance. § $60 per annum for house allowance. ‖ Occupies government house valued at $150 per annum.

(a) Employed on the old Welland Canal. (b) Employed on the Welland Canal Feeder.

DEPARTMENT OF RAILWAYS AND CANALS—OUTSIDE SERVICE.

Rideau Canal.

Name and P. O. Address.	Present Rank.	Date.	Present Salary.	Date of Birth.	Date of First Appointment.
			$ cts.		
Cooper, Robert Wallace..... Ottawa.	Clerk and Accountant..	1 Oct. '94	1,200 00	4 Dec. '40	1 Jan. '73
Carroll, James..... Ottawa.	Foreman of Works.....	11 Nov. '72	750 00 per diem.	21 Apr. '32	11 Nov. '72
Shore, Robert..... Ottawa.	Bridge Keeper.....	1 July '90	1 25 "	26 Dec. '18	14 May '70
Litle, John..... Ottawa.	do	1 Nov. '66	1 25 "	15 Apr. '33	*f*1 Nov. '66
Pilson, Henry..... Ottawa.	Lock Master	19 Mar. '68	*a*1 25 "	10 Aug. '39	19 Mar. '68
Nevins, Nicholas..... Ottawa.	Lock Labourer.....	1 July '78	1 25 "	6 Sept. '48	*f*1 July '78
Hardy, Robert Evins ..... Merrivale.	Lock Master	1 Nov. '66	*a*1 25 "	15 May '34	1 Nov. '66
Clarke, George..... Manotick.	do	3 Apr. '82	*b*1 25 "	9 Oct. '45	3 Apr. '82
Driscoll, Thomas..... Manotick.	Lock Labourer.....	2 Sept. '70	1 25 "	3 Aug. '51	*f*2 Sept. '70
Todd, James..... Burritt's Rapids.	Lock Master	16 Jan. '80	*c*1 25 "	20 Dec. '33	16 Jan. '80
Newman, William..... Burritt's Rapids.	do	1 July '71	*d*1 25 "	20 Dec. '40	1 Nov. '66
Lucas, John ..... Burritt's Rapids.	Lock Labourer	15 Apr. '72	1 25 "	10 Jan. '40	*f*15 Apr. '72
Newman, John Jarvis..... Merrickville.	Lock Master	1 July '71	*d*1 25 "	29 Aug. '45	15 Apr. '64
Johnston, Mathew Henry.... Merrickville.	do	1 Sept. '69	*e*1 25 "	14 Dec '42	15 Apr. '64
Newsome, William Alfred... Kilmarnock.	do	1 July '71	*d*1 25 "	12 Dec. '48	15 Apr. '67
Newsome, Albert Edward... Kilmarnock.	Lock Labourer.....	15 Apr. '72	1 25 "	31 Aug. '52	*f*15 Apr. '72
Mills, William Wesley..... Smith's Falls.	Lock Master	1 May '67	*d*1 25 "	28 May '35	15 Apr. '57
Lee, Henry..... Smith's Falls.	Lock Labourer.....	18 Apr. '81	1 25 "	20 Jan. '60	*f*18 Apr. '81
McCreary, Robert..... Smith's Falls.	Lock Master	20 May '82	*d*1 25 "	11 June '35	20 May '82
Richey, William Metcalfe... Smith's Falls.	do	13 Mar. '71	*d*1 25 "	8 Apr. '31	— Apr. '67*
Jones, James Gordon..... Smith's Falls.	do	1 July '71	*d*1 25 "	26 Oct. '53	1 July '71
Pearson, William Ormond... Smith's Falls.	do	1 July '71	*a*1 25 "	13 Dec. '51	1 July '71
Jones, Arthur Sydney..... Smith's Falls.	Lock Labourer.....	12 July '72	1 25 "	1 June '55	12 July '72
Carty, William..... Newboro'.	Lock Labourer	15 Apr. '75	1 25 "	15 Apr. '49	*f*15 Apr. '75
Howarth, James..... Chaffey's Lock.	do	4 Aug. '68	1 25 "	9 Aug. '27	*f*4 Aug. 68
Foster, Alfred..... Jones' Falls.	Lock Master	14 May '64	*d*1 50 "	1 Feb. '49	14 May '64
Glover, John Ellis..... Jones' Falls.	Lock Labourer.....	1 May '81	1 25 "	2 May '54	*f*1 May '81
Virtue, Crawford..... Jones' Falls.	do	1 July '71	1 25 "	— July '45	*f*1 July '71

a. House rent $36 per year. *b*. House rent $68 per year. *c*. House rent $40 per year. *d*. House rent $30 per year. *e*. House rent $30 per year. *f*. Paid during season of navigation only. * Off one year 1870. Is also Collector of Tolls.

DEPARTMENT OF RAILWAYS AND CANALS—OUTSIDE SERVICE.

RIDEAU CANAL—Concluded.

Name and P. O. Address.	Present Rank.	Date.	Present Salary.	Date of Birth.	Date of First Appointment.
			$ cts. per diem.		
Deane, Patrick..... Brewer's Mills.	Lock Master.....	— '57	a1 25 "	— Nov. '28	15 Sept. '44
Milne, Charles..... Brewer's Mills.	Lock Labourer.....	15 Apr. '71	1 25 "	23 Feb. '48	b15 Apr. '71
Sargent, Robert..... Kingston Mills.	do	15 Apr. '68	1 25 "	25 Oct. '53	b15 Apr. '68

a. House rent $30 per year. *b*. Paid during season of navigation only.

DEPARTMENT OF RAILWAYS AND CANALS—OUTSIDE SERVICE.

Grenville Canal.

Name and P. O. Address.	Present Rank.	Date.	Present Salary.	Date of Birth.	Date of First Appointment.
			$ cts. per diem.		
Williamson, Thomas Hugh.. Grenville, P.Q	Lock Master.....	9 May '73	e1 25 "	18 Mar. '54	9 May '73
Cox, William Richard..... Greece's Point, P.Q.	do	4 Sept. '73	e1 25 "	28 Nov. '44	4 Sept. '73
Teck, Joseph..... Greece's Point, P.Q.	Lock Labourer.....	1 June '70	1 25 "	10 Apr. '54	1 June '70

Carillon Canal.

			per diem.		
Brophy, John..... Carillon, P.Q.	Lock Master.....	12 June '72	a1 25 "	15 Jan. '35	12 June '72

St. Ann's Lock.

			per annum		
Daoust, Joseph Lumina..... Ste. Anne de Bellevue, P.Q.	Superintendent	1 Jan. '79	800 00	10 Aug. '43	1 Jan. '79
			per diem.		
Larente, Régis..... ..... Ste. Anne de Bellevue, P.Q.	Lock Labourer.....	23 Jan. '77	1 25 "	10 Sept. '41	23 Jan. '77

Cornwall Canal.

			per diem.		
Adams, Alexander..... Cornwall, Ont.	Lock Labourer	— May '72	d1 25 "	15 Nov. '31	— May '72
Bridges, John..... Cornwall, Ont.	do	— July '70	d1 25 "	4 Nov. '39	— July '70
Bridges, William..... Cornwall, Ont.	do	— Oct. '61	d1 25 "	19 Apr. '39	— Oct. '61
Carr, Thomas..... Cornwall, Ont.	do	— Oct. '80	d1 25 "	12 Feb. '39	— Oct. '80
Chisholm, John..... Milleroches, Ont.	do	— Mar. '75	d1 25 "	29 July '45	— Mar. '75
Deegan, Lawrence..... Cornwall, Ont.	do	— Nov. '79	d1 25 "	27 Mar. '48	— Nov. '79
Denneney, James..... Cornwall, Ont.	Bridge Keeper.....	— Mar. '69	b1 25 "	5 Sept. '47	— Mar. '69
Denneney, Patrick..... Cornwall, Ont.	Lock Labourer.....	— May '64	d1 25 "	12 Feb. '35	— May '64
Gillie, John..... Cornwall, Ont.	Lock Master.....	— Mar. '75	b1 25 "	9 Jan. '45	— June '63
Gillespie, David..... Cornwall, Ont.	Lock Labourer	— Apr. '80	d1 25 "	16 June '59	— April '80
Gleason, James..... Cornwall, Ont.	Lock Labourer.....	— May '70	c1 25 "	16 May '42	— May '70
Hurley, Robert..... Cornwall, Ont.	do	— Sept. '81	c1 25 "	25 Dec. '57	— Sept. '81
Smith, John..... ..... Cornwall, Ont.	do	— April '77	c1 25 "	25 July '45	— April '77

a Value of house $40. *b* Value of house, $50. *c* Value of house $60. *d* Value of house $30.
e Value of house, $30.

DEPARTMENT OF RAILWAYS AND CANALS—OUTSIDE SERVICE.

Cornwall Canal—Concluded.

Name and P. O. Address.	Present Rank.	Date.	Present Salary.	Date of Birth.	Date of First Appointment.
			$ cts. per diem.		
Sheals, Timothy..... Dickinson's Landing. Cornwall, Ont.	Lock Master.....	1 May '92	*b* 1 25 "	29 Aug. '43	— April '69
Gillespie, Daniel..... Cornwall, Ont.	do	— July '84	*c* 1 25 "	29 Oct. '29	— May '50

Williamsburgh Canals.

			per diem.		
Farley, Christopher Joseph.. Cardinal, Ont.	Lock Master.....	1 Apr. '72	*b* 1 25 "	16 July '47	1 April '72
Cutler, Amelia..... Morrisburg, Ont.	Lock Labourer.....	23 Aug. '71	*d* 1 25 "	5 July '29	23 Aug. '71
Mullen, Thomas..... Morrisburg, Ont.	do	1 May '73	*b* 1 25 "	10 Aug. '49	1 May '73
Johnston, James..... Morrisburg, Ont.	do	1 July '79	*b* 1 25 "	12 Nov. '34	1 July '79
Black, John..... Iroquois, Ont.	do	20 Dec. '79	*b* 1 25 "	3 May '37	20 Dec. '79
Beare, Alexander..... Cardinal, Ont.	do	15 Oct. '72	*b* 1 25 "	24 May '37	15 Oct. '72
Armstrong, Robert..... Cardinal, Ont.	Foreman.....	3 Oct. '78	1 75 "	22 Dec. '36	1 May '57

Canal Tolls.

Battle, Timothy..... Ottawa.	Asst. Collector.....	1 June '83	800 00	23 Dec. '49	23 May '73
Burrows, William..... Kingston.	Collector.....	29 June '82	600 00	22 Mar. '29	14 Aug. '79
Clark, Wm. Beverley..... Port Dalhousie.	do	1 July '80	1,100 00	2 Mar. '56	1 May '82
Crevier, William..... St. Anne, P.Q.	do	1 July '81	800 00	14 May '40	17 Aug. '81
Deschamps, Jean Baptiste... Lachine, P. Q.	Clerk.....	1 July '85	700 00	2 Dec. '50	8 May '79
Durocher, Charles..... Chambly, P.Q.	Asst. Collector.....	1 Jan. '87	500 00	1 Jan. '41	1 Jan. '87
Fahey, Edward..... Kingston, Ont.	Clerk.....	28 June 83	500 00	13 July '41	30 Dec. '75
Farley, James Frederick..... Ottawa.	Collector.....	1 July '91	1,400 00	17 Aug. '32	2 Oct. '79
Fournier, Joseph Alfred..... St. John's, P.Q.	Asst. Collector.....	1 July '84	500 00	21 Dec. '30	1 May '79
Galbraith, Thomas Jefferson Port Maitland, Ont.	Asst. Collector.....	9 Sept. '65	500 00	5 Mar. '41	9 Sept. '65
Giroux, Alphonse Philarome Montreal.	Clerk.....	1 July '89	800 00	23 Feb. '47	14 Oct. '82
Harvey, Thos. Brunswick... Chippawa, Ont.	Collector.....	1 July '86	100 00	15 Nov. '34	26 May '81
Leggett, John Edward..... Port Colborne, Ont.	Clerk.....	1 July '62	800 00	18 Oct. '46	10 May '70
Martel, Michel Dosithée Stanislas, Chambly, P.Q.	Collector.....	5 Mar. '88	1,000 00	11 Jan. '46	5 Mar. '88

a Employed from '50 to '62 as labourer. Discharged in '62. Re-employed in '64. *b* Value of house, $50. *d* Value of house, $84.

DEPARTMENT OF RAILWAYS AND CANALS—OUTSIDE SERVICE.

Canal Tolls—Concluded.

Name and P. O. Address.	Present Rank.	Date.	Present Salary.	Date of Birth.	Date of First Appointment.
			$ cts.		
McFarland, Duncan Elliott.. Port Colborne, Ont.	Collector.....	1 Mar. '78	1,400 00	1 Jan. '31	1 Sept. '75
McMillan, Robert Pringle... Cardinal, Ont.	Clerk.....	1 July '85	400 00	12 Mar. '43	14 June '64
O'Neil, John..... Montreal.	Collector.....	1 July '87	2,000 00	3 Sept. '35	1 Apr. '58
Pelletier, Pierre..... Montreal.	Clerk.....	1 Dec. '91	800 00	20 June '36	5 July '86
Pirritte, John..... Port Dalhousie, Ont.	Asst. Collector.....	1 July '84	800 00	14 June '33	6 May '78
Quesnel, Jules..... St. John's, P.Q.	Collector.....	1 July '91	1,100 00	24 Jan. '33	1 Apr. '79
Ramsden, John A..... Port Colborne, Ont.	Clerk.....	27 May '90	500 00	26 Apr. '46	18 Oct. '89
*Richey, Wm. Metcalfe..... Smith's Falls, Ont.	Collector.....	1 Sept. '86	300 00	8 Apr. '31	— Apr. '67
Tipton, Thomas Lewis M ... Dunnville, Ont.	do	1 Nov. '62	750 00	28 July '28	1 Nov. '62

*Is also Lockmaster Rideau Canal.

DEPARTMENT OF INDIAN AFFAIRS—INSIDE SERVICE.

Name.	Present Rank.	Date.	Present Salary.	Date of Birth.	Date of First Appointment.
			$ cts.		
Smart, James Allan.....	Deputy Supt.-General of Indian Affairs.	1 July '97	*.....	6 June '58	1 July '97
McLean, John Douglas.....	Chief Clerk, Secretary..	1 July '97	2,000 00	13 May '55	1 Oct. '76
Scott, Duncan Campbell.....	Chief Clerk, Accountant	6 July '93	1,950 00	2 Aug. '62	8 Oct. '80
McNeill, Allan Napier.....	1st Class Clerk and Asst. Secretary.	1 July '86	1,800 00	20 Nov. '46	1 July '74
Smith, Frederick William...	1st Class Clerk.....	4 Nov. '89	1,650 00	8 Oct. '48	— Oct. '70
Stewart, Samuel.....	do	25 Mar. '92	1,650 00	6 Jan. '52	1 July '79
McGirr, John.....	do	14 Oct. '91	1,650 00	31 July '46	1 Aug. '77
Dalton, Robert Gladstone....	do	29 Nov. '93	1,400 00	25 Oct. '48	— July '71
Orr, William Andrew.....	do	1 Aug. '94	1,500 00	25 April '55	24 Nov. '83
Benson, Martin.....	2nd Class Clerk.....	1 Dec. '84	1,400 00	15 June '45	1 April '76
Ross, Henry Clarkson.....	do	1 July '86	1,400 00	12 Jan. '62	10 Jan. '83
Bray, Samuel, D.L.S.....	do	1 July '87	1,400 00	5 Nov. '46	14 June '84
† McKenna, James A. J.....	do	1 July '88	1,400 00	1 Jan. '62	1 July '87
Campbell, James Jamieson..	do	1 Aug. '94	1,400 00	14 Aug. '50	30 Dec. '86
Rochester, Edwin.....	do	5 June '90	1,400 00	— Sept. '56	5 June '90
McKay, Hiram.....	do	11 Sept. '94	1,200 00	23 Dec. '55	9 July '80
Brook, Henry John.....	3rd Class Clerk.....	3 April '82	1,000 00	21 Nov. '36	1 Jan. '71
Delisle, Joseph.....	do	23 June '80	1,000 00	15 Feb. '60	23 June '80
Kemp, Alfred E.....	do	1 Feb. '84	1,000 00	25 Aug. '54	1 Feb. '84
Yeilding, Fannie.....	do	3 April '82	1,000 00	12 June '42	3 April '82
Shore, John Willoughby....	do	24 Mar. '84	1,000 00	3 Jan. '58	24 Mar. '84
Reiffenstein, Caroline.....	do	24 Nov. '83	1,000 00	23 April '46	24 Nov. '83
Dorval, Louis Adelmard....	do	1 July '86	1,000 00	22 April '48	1 July '86
McMeekin, Lizzie D.....	do	31 Dec. '87	1,000 00	16 Jan. '63	31 Dec. '87
Wilson, Ida Helena.....	do	29 Jan. '87	900 00	12 Mar. '55	29 Jan. '87
Matheson, George Marshall..	do	21 June '88	800 00	22 Sept. '67	21 June '88
Lyon, Edith Harriet.....	do	31 May '90	750 00	27 Mar. '71	31 May '90
Ogilvy, Helen Gordon.....	do	30 June '90	750 00	29 Apr. '68	30 June '90
Maxwell, Mary Dorothea....	do	31 May '90	700 00	21 Apr. '66	31 May '90
Taylor, Annie Crawford.....	do	30 June '90	700 00	21 Jan. '58	30 June '90
Moffat, Robert Barry Ernest.	do	7 Feb. '91	700 00	8 Jan. '70	7 Feb. '91

* Salary $3,200 as Deputy Minister of the Interior..
† Also private secretary to Supt. General with allowance of $600.

DEPARTMENT OF INDIAN AFFAIRS—INSIDE SERVICE.

Name.	Present Rank.	Date.	Present Salary.	Date of Birth.	Date of First Appointment.
			$ cts.		
Maracle, Floretta Katharine.	3rd Class Clerk.....	31 Jan. '91	700 00	28 June '67	31 Jan. '91
Dale, Louisa Emily.....	do	21 July '91	700 00	6 Nov. '67	21 July '91
Byshe, Frederick Richard...	do	26 July '92	700 00	31 Mar. '44	26 Mar. '91
Guthrie, James.....	do	21 July '91	650 00	1 May '57	21 July '91
Moffatt, Thomas Potter.....	do	14 Oct. '91	650 00	4 Dec. '58	14 Oct. '91
Graham, Alice Mary S.....	do	28 Nov. '93	650 00	11 May '69	28 Nov. '93
Byshe, Frederick Henry....	do	31 Jan. '95	500 00	16 Mar. '71	6 Feb. '93
Martin, Emma Sylvia.....	do	11 Sept. '94	500 00	20 May '62	11 Sept. '94
Hayter, Benjamin.....	Packer.....	26 July '92	500 00	11 Apr. '55	26 July '92
Seale, William.....	Messenger.....	18 Mar. '93	390 00	29 Mar. '49	18 Mar. '93
Officers of the Outside Service at Headquarters.					
Macrae, James Ansdell.....	Inspector of Indian Agencies and Reserves.	1 Oct. '92	1,400 00	18 July '59	14 June '81
Chitty Geo. Lang.....	Inspector of Timber....	21 June '93	1,000 00	11 Apr. '39	21 June '93

DEPARTMENT OF INDIAN AFFAIRS—OUTSIDE SERVICE.

ONTARIO.

Name and P. O. Address.	Present Rank.	Date.	Present Salary.	Date of Birth.	Date of First Appointment.
			$ cts.		
Abbott, William Van..... Sault Ste. Marie, Ont.	Indian Land Agent....	16 Apr. '73	825 00	25 May '31	16 Apr. '73
Williams, Albert Washington Port Perry, Ont.	Indian Agent.....	9 Feb. '97	100 00	—— '49	9 Feb. '97
Beattie, John..... Highgate, Ont.	do	16 May '79	500 00	15 April '41	16 May '79
Bennett, Edmund..... Castile, Ont.	do	18 Mar. '87	60 00	20 Nov. '38	18 Mar. '87
Blomfield Charles James.... Lakefield, Ont.	Indian Land Agent....	1 July '89	Co'mission	18 May '31	1 July '89
Cameron, Edwin Duncan ... Brantford, Ont	Indian Superintendent.	13 Apr. '91	1,200 00	22 Sept. '59	13 Apr. '91
Donnelly, John Patrick ..... Port Arthur, Ont.	Indian Agent	26 Jan. '83	800 00	26 Mar. '33	26 Jan. '83
Egar, Wm. Geo..... Deseronto, Ont.	do	1 Aug. '93	500 00	1 July '52	1 Aug. '93
English, Adam..... Sarnia, Ont.	do	18 Aug. '83	500 00	28 May '30	18 Aug. '33
Hagan, Samuel..... Thessalon, Ont.	Indian Land Agent....	9 Feb. '92	Co'mission	6 Apr. '40	9 Feb. '92
Hill, David Seymour..... Brantford, Ont.	Clerk.....	16 Feb. '97	900 00	14 Jan. '63	16 Feb. '97
Mitchell, F. H., M.D..... Delaware.	Medical Officer.....	17 Jan. '96	260 00	22 Oct. '41	17 Jan. '96
Maclean, Wm. Brown..... Parry Sound, Ont.	Indian Superintendent.	28 May '97	900 00 and comm.	1 Aug. '65	28 May '97
McDougall, Alex. Seaton.... Melbourne.	Indian Agent.....	26 Nov. '94	600 00	25 Oct. '54	26 Nov. '94
McGibbon, Chas..... Penetanguishene.	do	26 Nov. '94	500 00	26 [illegible] '56	26 Nov. '94
McIver, John..... Cape Croker, Ont.	do	9 Feb. '97	500 00	14 Apr. '51	9 Feb. '97
McKelvey, Alexander..... Wallaceburg, Ont.	do	18 Aug. '83	500 00	21 Mar. '28	18 Aug. '83
McPhee, Duncan Joshua.... Atherley, Ont.	do	25 Oct. '84	750 00	28 Sept. '57	25 Oct. '84
Price, William Herbert ..... Gore Bay, Ont.	Indian Land Agent....	18 June '94	600 00 and comm.	6 Jan. '49	18 June '94
Ross, Benjamin Walker..... Manitowaning, Ont.	Indian Superintendent.	18 June '94	$800 and commiss'n	2 May '38	24 July '79
Secord, Levi, M.D.....	Medical Officer.....	13 Oct. '96	2,850 00	22 Dec. '54	13 Oct. '96
Scoffield, John..... Chippawa Hill, Ont.	Indian Agent.....	9 Feb. '97	500 00	15 Aug. '52	9 Feb. '97
Stewart, Hugh..... Hagersville, Ont.	do	25 Jan. '97	600 00	2 June '32	25 Jan. '97
Thackeray, John..... Roseneath, Ont.	do	31 Jan. '83	650 00	13 Jan. '35	31 Jan. '83
Wallace, John Garrard..... Ivy Lea, Ont.	Guardian of Islands....	21 Sept. '91	25 00	16 May '54	21 Sept. '91
Watson, Ebenezer Poole..... Sarnia, Ont.	Indian Land Agent....	18 Dec. '90	Commission.	18 Jan. '31	18 Dec. '90

DEPARTMENT OF INDIAN AFFAIRS—OUTSIDE SERVICE.

QUEBEC.

Name and P. O. Address.	Present Rank.	Date.	Present Salary.	Date of Birth.	Date of First Appointment.
			$ cts.		
Bastien, Antoine Oscar..... Jeune Lorette, Que.	Indian Agent.....	1 July '86	200 00	11 July '57	1 July '86
Boucher, Wilfrid Conrad, N. P. Pierreville, Que.	do	6 Nov. '96	200 00	11 Oct. '47	6 Nov. '96
Brosseau, Alexander..... Caughnawaga, Que.	do	9 Aug. '84	600 00	15 Mar. '38	9 Aug. '84
Desilets, C. O. Honoré, M.D. Bécancour, Que	do	30 June '90	100 00	2 May '63	30 June '90
Gagné, Rev. Jacob..... Maria, Que.	do	28 Feb. '81	50 00	2 July '44	28 Feb. '81
LeBel, Narcisse..... Cacouna, Que.	do	10 Apr. '88	150 00 and comm.	29 Oct. '51	10 Apr. '88
Long, George..... St. Regis, Que.	do	23 May '87	Co'mission	24 Mar. '39	23 May '87
Marcotte, Pierre Léandre.... Pointe Bleue, Que.	do	13 Oct. '96	400 00	4 Oct. '37	18 Oct. '96
Mulligan, Ed. Arthur, M.D. Maniwaki, Que.	Medical Officer.....	6 Feb. '93	200 00	24 July '68	6 Feb. '93
McCaffrey, Wm. James..... Maniwaki, Que.	Indian Agent.....	20 Mar. '97	600 00	29 July '51	20 Mar. '97
Venner, Victor John A., M.D. Campbellton, N.B.	do ..... Medical Officer.....	1 July '92 1 July '78	200 00 100 00	15 Apr. '49	1 July '78

NOVA SCOTIA.

Beckwith, Charles Eugene... Steam Mills, N.S.	Indian Agent.....	21 June '88	50 00	2 July '48	21 June '88
Butler, Rev. Thomas J..... Caledonia, N.S.	do	23 May '78	100 00	.....	23 May '78
Cameron, Rev. Angus, D.D.. Christmas Island, N.S.	do	6 Oct. '88	100 00	18 Dec. '43	6 Oct. '88
de Molitor, John Jas. Edmond Shelburne, N.S.	do	21 June '93	50 00	26 Apr. '22	21 June '93
Macdonald, Archibald John.. Baddeck, N.S.	do	28 May '97	50 00	12 Dec. '59	28 May '97
McDonald, John R..... Heatherton, N.S.	do	11 Nov. '96	100 00	— Dec. '55	11 Nov. '96
McDonald, Rev. Roderick... Eureka, N.S.	do	25 Oct. '81	100 00	7 Sept. '47	25 Oct. '81
McIsaac, Rev. Donald..... Glendale.	do	23 May '78	100 00	— July '32	23 May '78
Muir, David Holmes, M.D.. Truro, N.S.	do	18 Mar. '80	50 00	18 Oct. '47	18 Mar. '80
O'Sullivan, Rev. Daniel..... Sheet Harbour, N.S.	do	26 Nov. '91	50 00	8 Nov. '62	26 Nov. '91
Rand, Fred. Augustus, M.D. Parrsboro', N.S.	do	26 Mar. '91	50 00	—— '54	26 Mar. '91
Smith, George Roland..... Yarmouth, N.S.	do	19 Jan. '88	50 00	9 Apr. '29	19 Jan. '88
Smith, Thos. Busk..... Truro N.S.	do	21 May '97	50 00	12 Jan. '47	21 May '97
Sullivan, Rev. J. J..... St. Bernards, N.S.	do	9 Apr. '97	50 00	.....	9 Apr. '97
Wallace Alonzo..... Shubenacadie, N.S.	do	6 Nov. '96	50 00	18 July '61	6 Nov. '96
Wells, George..... Annapolis, N.S.	do	14 Sept. '82	50 00	22 Jan. '25	14 Sept. '82

DEPARTMENT OF INDIAN AFFAIRS—OUTSIDE SERVICE.

New Brunswick.

Name and P. O. Address.	Present Rank.	Date.	Present Salary.	Date of Birth.	Date of First Appointment.
			$ cts.		
Carter, William Doherty.... Richibucto, N.B.	Indian Agent.....	2 Oct. '93	400 00	5 Oct. '62	2 Oct. '93
Farrell, James..... Fredericton, N.B.	do	25 April '84	300 00	5 Feb. '35	25 April '84
Benson, John Stafford, M.D. Chatham N.B.	Medical Officer	18 Mar. '93	100 00	10 May '38	11 Apr. '71
Vanwart, Geo. C., M.D..... Tobique, N.B.	do	10 June '93	150 00	5 Aug. '68	10 June '93

Prince Edward Island.

Arsenault, John Oliver..... Higgins' Road, P.E.I.	Indian Superintendent.	2 July '78	300 00	24 Sept. '36	2 July '78

British Columbia.

Vowell, Arthur Welleslie.... Victoria, B.C.	Indian Superintendent for British Columbia.	4 Nov. '89	3,000 00	17 Apr. '41	4 Nov. '89
Mackay, Joseph William.... Victoria, B.C.	Senior Clerk.....	29 June '93	1,800 00	31 Jan. '29	1 Nov. '83
MacLaughlin, Wm. Burrows. Victoria, B.C.	Clerk.....	1 May '91	900 00	24 Mar. '67	1 May '91
O'Reilly, Peter..... Victoria, B.C.	Indian Reserve Comm'r.	19 July '80	3,500 00	.....	19 July '80
Bell, Ewen..... Clinton, B.C.	Indian Agent	7 Mar. '94	900 00	28 Nov. '36	7 Mar. '94
Devlin, Frank..... New Westminster, B.C.	do	13 Oct. '92	1,200 00	29 Mar. '54	13 Oct. '92
Galbraith, Robt. Leslie Thos. Fort Steele, B.C.	do	7 Mar. '94	900 00	23 Dec. '41	7 Mar. '94
Guillod, Harry..... Alberni, B.C.	do	6 Mar. '82	1,200 00	20 Aug. '38	6 Mar. '82
Leighton, James Buie..... Savona, B.C.	do	26 Apr. '97	1,200 00	8 Nov. '51	26 Apr. '97
Lomas, William Henry..... Quamichan, B.C.	do	5 Apr. '81	1,200 00	25 Nov. '40	5 Apr. '81
Loring, Richard Ernest..... Hazelton, B.C.	do	11 July '89	1,100 00	9 July '52	11 July '89
Pidcock, Richard Heber..... Alert Bay, B.C.	do	14 June '86	1,200 00	24 June '40	14 June '86
Todd, Charles..... Metlakahtla, B.C.	do	25 Oct. '87	1,800 00	12 Jan. '42	25 Oct. '87

North-west Territories, Manitoba and Keewatin.

Forget, Amédée Emmanuel.. Regina, N.W.T.	Indian Commissioner...	26 Oct. '95	2,400 00	12 Nov. '47	7 Oct. '76
Wadsworth, Thomas Page... Calgary, N.W.T.	Chief Inspector of Indian Agencies.	7 Mar. '94	2,200 00	7 June '42	27 July '79
McGibbon. Alexander..... Battleford, N.W.T.	Insp. of Indian Agencies	3 May '86	2,200 00	15 Feb. '29	3 May '86
Chisholm, W. J.....	do ..	1 July '97	1,800 00	.....	1 July '97
Ponton, Archibald Wm., D.L.S Regina, N.W.T.	Surveyor in charge of Indian reserve surveys in Manitoba, Keewatin, Northwest Territories, and part of Ontario.	7 Dec. '95	1,800 00	25 Jan. '59	18 Mar. '87

DEPARTMENT OF INDIAN AFFAIRS—OUTSIDE SERVICE.

NORTH-WEST TERRITORIES, MANITOBA AND KEEWATIN—Continued.

Name and P. O. Address.	Present Rank.	Date.	Present Salary.	Date of Birth.	Date of First Appointment.
			$ cts.		
Green, Thos. D., D.L.S.....	Assistant Surveyor.....	7 Dec. '95	1,400 00	21 Dec. '58	21 Sept. '91
Betournay, Geo. Albert, M.A Regina, N.W.T.	Inspector of R.C. Indian Schools.	22 Dec. '87	1,200 00	10 Nov. '65	22 Dec. '87
Paget, Frederick Henry..... Regina, N.W.T.	Clerk.....	5 June '85	1,400 00	9 Dec. '62	5 June '85
Mitchell, John Alexander.... Regina, N.W.T.	do	16 June '90	1,500 00	18 Nov. '59	1 Jan. '86
Jowett, John William..... Regina, N.W.T.	do	30 Dec. '86	1,100 00	4 Mar. '53	30 Dec. '86
Hourie, Peter..... Regina, N.W.T.	Interpreter.....	3 Dec. '86	900 00	—— '27	3 Dec. '86
McColl, Ebenezer..... Winnipeg, Man.	Insp. of Indian Agencies in charge of Manitoba Superintendency.	14 June '83	2,400 00	13 Aug. '35	1 Sept. '77
Lévêque, Luc Joseph Arthur. Winnipeg, Man.	Clerk.....	28 Oct. '81	1,400 00	27 Nov. '46	28 Oct. '81
Jean, George Emile.... .... Winnipeg, Man.	do	10 Nov. '86	900 00	22 Sept. '65	10 Nov. '86
Manitoba Superintendency.					
Treaty No. 1.					
.....	.....	.....	.....	.....	.....
Treaty No. 2.					
Martineau, Herman ..... Manitoba House, Man.	Indian Agent.....	1 Jan. '77	1,000 00	18 Aug. '45	1 Jan. '77
Treaty No. 3.					
Begg, Magnus..... Fort Frances, Ont.	do	21 Sept. '84	1,400 00	20 Oct. '53	21 Sept. '84
Treaty No. 5.					
Reader, Joseph..... The Pas, Sask.	do	10 Dec. '83	1,000 00	3 Dec. '49	10 Dec. '83
North-west Superintendency.					
Treaty No. 4.					
Markle, John A ..... Birtle, Man.	do	1 July '86	1,200 00	10 July '51	1 July '86
Jones, William Elias..... Côté, N.W.T.	Indian Agent.....	7 Feb. '91	1,000 00	—— '39	7 Feb. '91
McDonald, Allan ..... Broadview, N.W.T.	do	11 May '77	1,400 00	19 May '32	11 May '77
Lash, John Bean ..... Muscowpetung, Regina, N.W.T.	do	9 Feb. '86	1,200 00	9 Nov. '47	9 Feb. '86
Wright, John Philip..... Kutawa, N.W.T.	Indian Agent	26 Oct. '94	1,000 00	3 Sept. '51	28 Oct. '81
Carruthers, Henry Atkinson. Kutawa, N.W.T.	Clerk.....	30 Dec. '86	800 00	15 June '57	30 Dec. '86
Grant, William Samuel..... Indian Head, N.W.T.	Indian Agent.....	1 July '86	1,000 00	8 May '45	1 July '86
McKenzie, Robert Sutherland Duck Lake, N.W.T.	do	27 Oct. '87	1,000 00	22 May '44	27 Oct. '87

DEPARTMENT OF INDIAN AFFAIRS—OUTSIDE SERVICE.

North-west Territories, Manitoba and Keewatin—Concluded.

Name.	Present Rank.	Date.	Present Salary.	Date of Birth.	Date of First Appointment.
North-west Superintendency—Concluded.			$ cts.		
Treaty No. 4—Concluded.					
Keith, Hilton..... Mistawasis,	Indian Agent.....	16 Oct. '86	1,000 00	12 Sept. '56	16 Oct. '86
Daunais, Chas. M.... Battleford, N. .T.	do	9 Apr. '97	900 00	28 Sept. '52	9 Apr. '97
McNeill, Alex. James..... Qu'Appelle, N.W.T.	do	2 Dec. '95	1,000 00	10 Mar. '53	31 Jan. '88
Mann, George Gwynne..... Onion Lake, N.W.T.	do	14 Dec. '86	1,000 00	— Nov. '43	14 Dec. '86
De Cazes, Chas..... Edmonton, N.W.T.	do	27 Jan. '90	1,000 00	11 Nov. '45	27 Jan. '90
Lake, Arthur Edward..... Edmonton, N.W.T.	Clerk	30 Dec. '86	600 00	6 Nov. '61	30 Dec. '86
Lucas, Samuel Brigham..... Calgary, N.W.T.	Indian Agent.....	1 Jan. '86	1,200 00	—— '44	9 Oct. '79
Kemeys-Tynte, Arthur M. P.	Clerk.....	18 June '97	600 00	.....	18 June '97
Wilson, James ..... Macleod, N.W.T.	Indian Agent.....	1 Nov. '92	1,000 00	16 Feb. '50	1 Nov. '92
Girard, François-Xavier, M.D. Macleod, N.W.T.	Medical Officer.....	22 May '88	1,000 00	15 Dec. '41	18 May '83
Nash, Harry Holdsworth.... Macleod, N.W.T.	Indian Agent.....	21 June '93	1,000 00	9 Feb. '57	21 June '93

THE SENATE OF CANADA.

Name.	Present Rank.	Date.	Present Salary.	Date of Birth.	Date of First Appointment.
			$ cts.		
Langevin, Edouard Joseph, N.P.	Clerk of the Senate, Master in Chanc'y, Cashier and Accountant.	25 Jan. '83	3,400 00	1 Oct. '38	4 Jan. '65
Boucher, Antoine Alphonse..	Clerk Asst., Master in Chancery and Chief French Translator	1 May '91	2,500 00	6 Feb. '31	1 May '57
Creighton, James George Aylwin.	Law Clk, Mastr in Chancery, Clk of Committees and Eng. Translator.	3 Mar. '82	2,500 00	12 June '50	3 Mar. '82
Lauder, Venerable John S., D.C.L.	Chaplain.....	9 Nov. '83	400 00	21 Mar. '29	9 Nov. '83
Stephen, Robert William....	1st Eng. Clerk and Clerk of English Journals.	14 Feb. '90	1,800 00	3 Aug. '39	—— '73
Soutter, Alexander Robertson	2nd English Clerk and Clerk of Private Bills.	14 Feb. '90	1,600 00	11 July '46	1 Nov. '74
Young, John Charles.....	3rd English Clerk and Clerk of Routine and Proceedings.	14 Feb. '90	1,600 00	29 Jan. '52	28 Feb. '60
Garneau, Alfred.....	1st French Translator..	14 May '73	2,000 00	20 Dec. '36	28 Mar. '61
Trudel, J. Boutillier.....	Additional Fr'ch Trnsl'r	9 July '95	1,200 00	25 June '58	9 July '94
LeMoine, J. de St. Denis...	Serjt.-at-Arms and Clerk of French Journals.	8 June '87	1,600 00	13 July '50	18 May '69
Garneau, Alfred Léon.....	Asst. Clerk of French Journals.	1 Mar. '89	1,000 00	15 Jan. '66	1 Mar. '89
Gibbs, Charles Theophilus..	Assistant Accountant..	10 Mar. '84	1,500 00	28 Jan. '47	10 Mar. '84
Adamson, Agar Stewart Allan Masterton.	Junior Clerk.....	14 Feb. '90	1,000 00	25 Dec. '65	14 Feb. '90
Kimber, Réné Edouard.....	Gentleman Usher of the Black Rod.	4 June '75	†1,350 00	24 Dec. '46	4 June '75
Myrand, Jean-Baptiste.....	Postmaster.....	20 Mar. '68	1,400 00	10 Oct. '29	7 Feb. '59
Carleton, John.....	Housekeeper.....	26 Feb. '96	‡1,000 00	2 Apr. '47	.....
Lambkin, William Leonard..	Newsroom Keeper.....	10 June '87	700 00	3 Aug. '68	10 Mar. '84
Rattey, Pierre.....	Doorkeeper.....	1 Nov. '74	900 00	13 June '32	7 Feb. '59
Larose, Joseph.....	Speaker's Messenger...	21 April '87	800 00	19 Aug. '49	—— '65
Pelletier, Joseph Herménégilde.	Wardrobe Keeper.....	29 Apr. '91	700 00	8 April '50	15 April '74
Dunne, John.....	Bank Messenger.....	10 Mar. '84	850 00	2 June '39	— Mar. '66
Gravelle, André.....	House Carpenter.....	9 April '77	700 00	30 Mar. '29	—— '66
Whitmore, Joseph.....	Asst. do	4 Feb. '97	$2 a day.	10 Oct. '49	.....
Ashe, Edward.....	Permanent Messenger..	13 April '87	650 00	28 Dec. '50	13 April '87
Paquette, Théodule.....	do ..	15 Feb. '90	600 00	26 Oct. '51	7 Mar. '79
Choquette, Jean Albert.....	do ..	6 May '91	650 00	17 Nov. '69	19 Feb. '83
Ralph, Arthur Robert Francis.	do ..	6 May '91	650 00	21 Aug. '54	27 Feb. '83
Bérubé, Ernest.....	do ..	14 May '97	600 00	21 Feb. '70	8 Mar. '86

† Residence, $650. ‡ Residence, $400.

IMAGE EVALUATION TEST TARGET (MT-3)

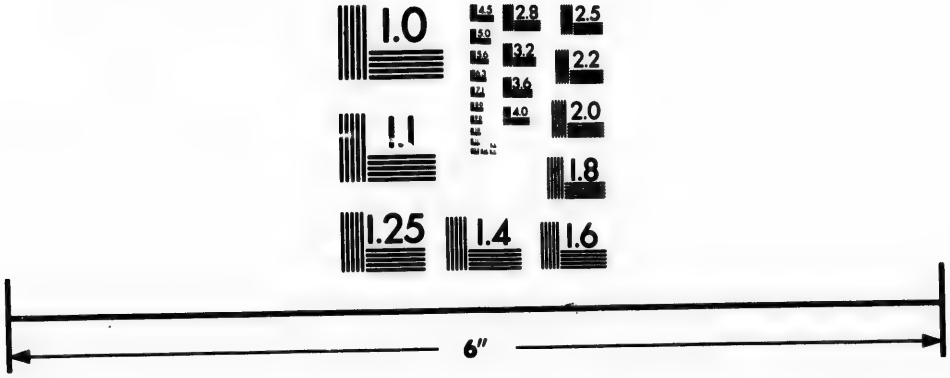

Photographic Sciences Corporation

23 WEST MAIN STREET
WEBSTER, N.Y. 14580
(716) 872-4503

2.8
2.5
3.2
2.2
3.6
2.0
1.8
1.1
1.0

DEPARTMENT OF THE HOUSE OF COMMONS—INSIDE SERVICE.

Officers of the House of Commons.

Name.	Present Rank.	Date.	Present Salary.	Date of Birth.	Date of First Appointment.
			$ cts.		
Bourinot, John George, C.M.G D.C.L., LL.D., D.L.	Clerk of the House.....	1 Dec. '80	3,400 00	24 Oct. '37	— '68
Smith, Lieut.-Col. Henry Robert.	Serjeant-at-Arms.....	13 Jan. '92	2,400 00	30 Dec. '43	1 May '59
Laplante, Jean-Baptiste Réné	Assistant Clerk.....	22 Mar. '97	2,000 00	19 Aug. '56	22 Mar. '97
Bowie, Henry Wm.....	Dep'ty Serjeant-at-Arms and 2nd Class Clerk.	1 July '95	1,200 00	10 Nov. '62	29 Apr. '91

Chief Branch.

Taylor, Alexander George D.	Chief Clerk.....	1 Jan. '87	2,400 00	10 Nov. '30	— '49
Chapleau, Joseph Raoul E...	do	1 Jan. '87	2,400 00	28 Apr. '44	— '69
Bowles, William Cochrane...	do	1 Jan. '88	2,400 00	23 Sept. '41	23 Feb. '55
MacGillivray, Farquhar.....	do	1 July '90	2,400 00	4 Jan. '33	— June '54
Taylor, Isaac Boulton.....	1st Class Clerk.....	1 July '88	1,800 00	20 Feb. '30	1 Jan. '79
Dalton, James.....	do	1 July '88	1,750 00	— June '40	— '75
Polkinghorne, John A.....	2nd Class Clerk.....	1 July '88	1,400 00	20 Apr. '44	— '71
Hartney, Edward Patrick...	1st Class Clerk and Examiner of Private Bills	1 July '88	2,000 00	6 Mar. '51	11 Apr. '72
Todd, Walter.....	1st Class Clerk.....	1 July '90	1,750 00	6 Oct. '56	1 July '74
Moffat, Robert McGowan D..	2nd Class Clerk.....	1 July '85	1,400 00	22 Apr. '40	— Nov. '70
Panet, Louis Charles.....	do	24 Apr. '86	1,400 00	25 Mar. '62	9 Nov. '79
Tassé, Elie.....	do	1 July '92	1,150 00	23 Nov. '51	1 Jan. '79
King, Robert Powney.....	do	1 July '95	1,200 00	24 Apr. '67	1 Jan. '86
McLeod, John Hugh.....	3rd Class Clerk.....	1 July '90	1,000 00	15 Sept. '44	13 Feb. '79

Law and Translation Branch.

McCord, Frederick Augustus.	Law Clerk.....	26 Nov. '90	3,200 00	29 Aug. '56	10 Mar. '84
O'Brien, Arthur Henry.....	Assistant Law Clerk and Chief Clerk.	22 Apr. '96	1,800 00	2 Aug. '65	22 Apr. '96
Coursolles, Toussaint Gédéon.	Chief Clerk.....	1 July '85	2,400 00	1 Oct. '32	— June '57
Hayes, Finn Barr.....	do	1 July '90	2,400 00	7 Nov. '30	26 Feb. '58
Genand, Joseph Auguste....	1st Class Clerk.....	1 July '85	1,800 00	19 Dec. '39	— Aug. 65
Fréchette, Léonard Achille..	do	1 July '85	1,800 00	13 Oct. '47	— Mar. '74

HOUSE OF COMMONS—INSIDE SERVICE.

Law and Translation Branch—Concluded.

Name.	Present Rank.	Date.	Present Salary.	Date of Birth.	Date of First Appointment.
			$ cts.		
Laframboise, Louis	1st Class Clerk	1 July '85	1,800 00	10 July '48	1 Oct '76
Desaulniers, D. L.	do	1 July '85	1,800 00	21 Aug. '58	1 Jan. '81
Perrin, Emery	2nd Class Clerk	1 July '85	1,400 00	13 Dec. '43	—— '79
Quéry, Elie	do	1 July '85	1,400 00	12 Oct. '49	— Feb. '74
Loucks, H. H.	do	1 May '91	1,400 00	16 Aug. '34	1 May '91
Tremblay, Rémi	do	1 Mar. '97	1,100 00	2 Apr. '47	—— '82

Miscellaneous Branch.

Name.	Present Rank.	Date.	Present Salary.	Date of Birth.	Date of First Appointment.
Chamberlain, D. C.	Accountant	12 Dec. '92	2,000 00	22 July '38	12 Dec. '92
Clarke, Charles Edward	1st Class Clerk	1 Apr. '92	1,650 00	28 Sept. '49	1 Dec. '84
Cameron, Douglas Winder	2nd Class Clerk	12 Dec. '92	1,300 00	9 Feb. '62	12 Dec. '92
Macdonell, Harry Percy	do	1 May '97	1,100 00	14 June '61	1 May '80
Scott, Lockburn Bertie	3rd Class Clerk	1 Apr. '93	900 00	21 Jan. '62	1 Apr. '93
Cairns, William	do	1 July '87	1,000 00	9 Apr. '49	8 Feb. '77
Dubé, Wilfred	do	20 July '85	1,000 00	18 May '68	—— '82
Robidoux, Narcisse	2nd Class Clerk	1 July '93	1,250 00	—— '55	—— '80
Mills, Nathaniel	do	1 July '97	1,100 00	14 Dec. '45	1 July '97
Lemieux, François-Xavier L.	3rd Class Clerk	1 July '85	1,000 00	12 June '52	— Feb. '79
Deacon, John L.	do	1 Dec. '91	850 00	30 Apr. '54	1 Dec. '91

Serjeant-at-Arms Department.

Name.	Present Rank.	Date.	Present Salary.	Date of Birth.	Date of First Appointment.
Dubé, Lucien	Chief Messenger and Housekeeper.	— Mar. '74	1,300 00	30 Sept. '42	— Mar. '74
Turgeon, Narcisse	Assistant Messenger and Housekeeper.	1 July '82	1,000 00	31 Mar. '45	—— '59
Smith, George	Bank Messenger	1 July '86	700 00	11 Nov. '43	21 Sept. '67
Asselin, Joseph Emile	do	— May '68	700 00	3 May '54	— May '68
Craig, Robert	do	1 April '87	650 00	1 May '29	— Feb. '76
Boudreault, George André	The Clerk's Messenger	1 May '81	700 00	23 Dec. '62	— Mar. '73
Hugg, Claire	Messenger	20 July '85	700 00	22 Apr. '59	— Apr. '72
Lafranchise, L.	do	1 July '87	700 00	2 July '25	— Feb. '63

HOUSE OF COMMONS—INSIDE SERVICE.

SERJEANT-AT-ARMS DEPARTMENT—Concluded.

Name.	Present Rank.	Date.	Present Salary.	Date of Birth.	Date of First Appointment.
			$ cts.		
George, Charles	Messenger	12 Mar. '94	590 00	6 Mar. '68	12 Mar. '94
Patry, Joseph	do	1 July '94	490 00	29 July '45	1 Mar. '79
Stewart, Thomas	do	1 Mar. '96	530 00	15 Apr. '48	22 June '91
Sinclair, James	Carpenter	—— '60	700 00	3 Mar. '29	—— '60
Holder, George	Night Watchman	1 July '86	650 00	1 Aug. '39	— Feb. '79
Boyce, John	do	1 Apr. '93	600 00	12 June '48	1 Apr. '93
Stewart, Charles	Doorkeeper	1 Apr. '95	360 00	5 Nov. '58	12 Feb. '80

DEPARTMENT OF THE PRINTING OF PARLIAMENT.

Polkinghorne, John A.	Clerk Joint Print. Com.	1 Mar. '92	300 00	20 Apr. '44	—— '71
Clarke, Charles Edward	Supt. of the Printing of Sessional Papers of Parliament.	1 Mar. '92	300 00	28 Sept. '49	1 Dec. '84
Scott, Lockburn Bertie	Asst. Proof Reader	— Apr. '94	200 00	21 Jan. '62	— Apr. '94
Botterell, Edward	Distributor of Printed Documents.	—— '69	1,300 00	11 May '34	15 Feb. '56
Davidson, Robert Burnet	Asst. Distributor, 3rd Class Clerk.	25 Feb. '97	600 00	24 Dec. '73	25 Feb. '97
Roger, William	Distributor at Printing Bureau.	1 Oct. '96	1,000 00	18 May '43	—— '90
Alexander, Thomas Wardrope	3rd Class Clerk	1 Oct. '96	500 00	12 Mar. '73	1 Oct. '96
Wiltshire, John	Permanent Messenger	—— '85	850 00	12 Sept. '47	—— '84

THE LIBRARY OF PARLIAMENT.

Name.	Present Rank.	Date.	Present Salary.	Date of Birth.	Date of First Appointment.
			$ cts.		
DeCelles, Alfred Duclos.... Lit. D., F.R.S.C.	General Librarian.....	6 Aug. '85	3,200 00	15 Aug. '43	12 Feb. '80
Griffin, Martin Joseph	Parliamentary Librarian	6 Aug. '85	3,200 00	7 Aug. '47	6 Aug. '85
Todd, Alfred Hamlyn.....	1st Class Clerk.....	1 July '85	1,800 00	25 Oct. '51	1 Apr. '69
Sylvain, Louis Phillipe.....	do	27 Nov. '89	1,750 00	2 Oct. '45	1 May '78
MacCormac, Michael Connolly	2nd Class Clerk.....	27 Nov. '85	1,400 00	29 Sept. '55	14 Mar. '83
Smith, John	do	1 Oct. '96	1,100 00	20 Jan. '42	2 Mar. '85
Martin, Charles Alphonse...	3rd Class Clerk.....	27 Nov. '89	550 00	9 Nov. '56	27 Nov. '89
Gilmour, Thomas Chalmers..	do	5 Sept. '91	650 00	6 Nov. '50	5 Sept. '91
Casault, Louis Joseph	Chief Messenger and Caretaker.	1 Feb. '72	900 00	9 May '38	1 Feb. '56
Dunlop, James Henderson ..	Messenger.....	1 Feb. '77	700 00	13 May '45	1 Feb. '72
Lynton, Thos. Chas. Wm. ..	do	27 Nov. '85	500 00	26 Nov. '43	1 Jan. '85
Beaudry, J. Albert.....	do	1 July '87	500 00	14 Oct. '67	1 July '87

(A

H
fo

48

M
d

"
M
al
su
u
c.

a
in
d
in
s
in
o
o
C
o
in
b
n
c

CHAPTER 17.

(Revised Statutes of Canada.)

An Act respecting the Civil Service of Canada. A.D. 1886

(*As amended by* 51 *V.*, *c.* 12; 52 *V.*, *c.* 12; 55-56 *V.*, *c.* 14; 57-58 *V.*, *c.* 18; 58-59 *V.*, *cc.* 14 *and* 15; *and* 60-61 *V.*, *c.* 14.)

HER Majesty, by and with the advice and consent of the Senate and House of Commons of Canada, enacts as follows:—

SHORT TITLE.

1. This Act may be cited as "*The Civil Service Act.*" 48-49 V., c. 46, s. 1. Short title.

INTERPRETATION.

2. In this Act unless the context otherwise requires,— Interpretation.

(*a.*) The expression "Head of a Department" means the Minister of the Crown for the time being presiding over such department; "Head of a Department."

(*b.*) The expression "Deputy," "Deputy Head," or "Deputy Head of the Department," means the Deputy of the Minister of the Crown presiding over such department, and also includes the "Auditor-General," in all cases in which such meaning is not inconsistent with his powers and duties under "*The Consolidated Revenue and Audit Act.*" 48-49 V., c. 46, s. 2. "Deputy Head."

CONSTITUTION OF THE CIVIL SERVICE.

3. The Civil Service, for the purposes of this Act, includes and consists of all classes of employees, elsewhere than in the North-west Territories, in or under the several departments of the executive government of Canada and in the office of the Auditor-General, included in the schedules A and B to this Act, appointed by the Governor in Council or other competent authority before the first day of July, one thousand eight hundred and eighty-two, or thereafter appointed in the manner provided by the Civil Service Act for the time being in force, and such officers and employees in the North-west Territories holding positions, which, if held in other parts of Canada, would bring them under the provisions of this Act, as the Governor in Council brings under the provisions hereof. 48-49 V., c. 46, s. 3. Of whom the Civil Service shall consist. As to North-west Territories.

Two divisions.

Inside division

Outside division.

4. The service shall be divided into two divisions:—

The first or inside departmental division shall comprise employees of those classes mentioned in schedule A, employed on the several departmental staffs at Ottawa, and in the office of the Auditor-General:

The second or outside departmental division shall comprise employees of those classes mentioned in schedule B, and who are employed otherwise than on the departmental staffs at Ottawa. 48-49 V., c. 46, s. 4.

Regulations to be made by Order in Council.

5. The Governor in Council may, from time to time, make general rules and regulations, not inconsistent with the provisions of this Act, respecting the appointments and promotions of the officers in the Civil Service and all other matters pertaining thereto. 48-49 V., c. 46, s. 5.

Governor in Council to determine number of employees.

6. The Governor in Council shall, from time to time, determine the number of officers, chief clerks, clerks, messengers and other employees that are required for the working of the several departments in each division of the Civil Service, but the collective amount of the salaries of each department shall, in no case, exceed that provided for by vote of Parliament for that purpose:

If the actual number exceeds that allowed.

2. If the number of employees then attached to any department in either division thereof is greater than the number allowed to the department, as herein provided, the Governor in Council shall name the persons to fill the several offices; and the remainder shall be supernumerary clerks, without being eligible for increase of salary, of that class respectively in which they rank, and shall so remain until promoted in the manner herein provided or until severed from the service 48-49 V., c. 46, s. 6.

7. *Repealed* by 51 V., c. 12, s. 1.

BOARD OF EXAMINERS.

Board of examiners of candidates for the service: their appointment and duties.

8. A board of examiners shall, from time to time, be appointed by the Governor in Council, who, for the purposes of this Act, shall be known and are hereinafter referred to as "The Board," consisting of three members; and they shall examine all candidates for admission to the Civil Service, and give certificates of qualification to such persons as are found qualified, according to such regulations as are authorized by the Governor in Council for the guidance of the board: 48-49 V., c. 46, s. 8.

Salary of clerk.

2. The Governor in Council may appoint a person who shall be clerk to the board, at a salary not exceeding seven hundred dollars per annum:

And of members of board.

3. Each member of the board shall receive such salary, not exceeding four hundred dollars per annum, as is fixed by the Governor in Council. 52 V., c. 12, s. 1.

4. The members of the board, while engaged in their work, shall be paid such travelling expenses as are determined by the Governor in Council: Travelling expenses.

5. Such persons as are selected by the board to assist them in the conduct of examinations shall receive such sum, not exceeding five dollars a day, as is fixed by the Governor in Council: Assistants.

6. The meetings of the board shall be held at such times, and the proceedings thereof shall be governed by such rules and regulations as the Governor in Council, from time to time, determines: Meetings.

7. The board shall be supervised by the Secretary of State. 48-49 V., c. 46, s. 8. Supervision of board.

9. The board may obtain the assistance of persons who have had experience in the education of the youth of Canada, and with such assistance shall hold, or cause to be held, periodical examinations for admission to the Civil Service, in the cities of Halifax, St. John, N.B., Charlottetown, Quebec, Montreal, Ottawa, Toronto, Hamilton, London, Winnipeg, Victoria and such other places as are determined by the Governor in Council; it shall not be necessary to hold such examinations in all the said places, but the times and places at which the examinations shall be held shall be determined, from time to time, by the Governor in Council; examinations shall, as far as possible, be in writing, and the cost thereof shall be defrayed out of moneys previously voted by Parliament for that purpose. 48-49 V., c. 46, s. 9. Who may be appointed as assistants. Places and times of examinations. Expenses, how paid.

2. Whenever the board are satisfied that any irregularity or fraudulent practice has obtained at any examination held by them or by any person deputed by them to hold the same, they may summon before them by an instrument signed by the chairman or acting chairman of the board, and may examine under oath or affirmation, any person who, in their opinion, is in a position to give evidence in relation to any such irregularity or fraudulent practice: Inquiry as to irregularities at examinations. Summoning and examining of witnesses.

(*a*). If the person so summoned does not appear at the time and place appointed by such instrument, the chairman or acting chairman of the board shall be vested with all the powers conferred upon a justice of the peace by section five hundred and eighty-two of *The Criminal Code*, 1892, in case a person to whom a summons has been directed does not appear in obedience thereto: Powers to compel appearance.

(*b*.) Whenever any person appearing in obedience to any such instrument, or by virtue of a warrant issued under paragraph (*a*) of this section, refuses to be sworn, or having been sworn refuses to answer such questions as are put to him, or refuses or neglects to produce any documents which he is required to produce, without in any such case offering Powers to compel giving of sworn testimony and production of documents.

any just excuse for such refusal or neglect, the chairman or acting chairman of the board shal be vested with all the powers conferred in like cases upon a justice of the peace by section five hundred and eighty-five of *The Criminal Code*, 1892; and, if, upon being brought up upon an adjourned hearing such person again refuses to do what is required of him, the chairman or acting chairman shall have the same powers as a justice of the peace has under said section five hundred and eighty-five in the like case, and so again from time to time until such person consents to do what is required of him:

Administration of oath.

3. Every oath or affirmation required for the purposes of such examination may be administered by any member of the Board:

Name of person implicated to be removed from list.

4. If any person is proved by such inquiry to have been concerned in any fraudulent practice or to have been guilty of any breach of the regulations made in virtue of section thirty-one of this Act, the Board shall report the same to the Secretary of State, who may thereupon cause such person's name to be removed from the list of persons who are found qualified:

Penalty for personation.

5. Every person who, at any examination held under this Act, personates any candidate or employs, induces or allows any person to personate him, is guilty of an offence against this Act, and is liable, on summary conviction, to imprisonment for a term not exceeding six months, or to a fine not exceeding two hundred dollars, and, if he is employed in the Civil Service, to be dismissed therefrom:

Penalty for wrongfully receiving or furnishing examination papers.

6. Every person who surreptitiously procures from any printer or other person, and every person who, without authority, furnishes to any other person any examination question paper or any other paper relating to any such examination as aforesaid, is guilty of an offence against this Act, and liable, on summary conviction, to imprisonment, with or without hard labour, for a term not exceeding six months, or to a fine not exceeding two hundred dollars, and if he is employed in the Civil Service, to be dismissed therefrom; and no such person shall be allowed to present himself at any subsequent examination. 51 V., c. 12, s. 2; 58-59 V., c. 14, s. 1.

APPOINTMENTS AND SALARIES IN THE SERVICE.

Conditions of appointment.

10. Except as herein otherwise provided,—

During pleasure and after examination.

(*a.*) All appointments to the Civil Service shall be during pleasure, and no person shall be appointed or promoted to any place below that of a Deputy Head, unless he has passed the requisite examination and served the probationary term hereinafter mentioned;

Limits as to age.

(*b.*) No person shall be appointed to any place in the first or inside departmental division of the Civil Service

other than that of a Deputy Head, or controller of railway mail service or superintendent of railway mail service, or other officer or employee transferred from the outside service to the railway mail service branch, on probation or otherwise, whose age exceeds thirty-five years, or who has not attained the full age of fifteen years, in the case of a porter, messenger, or sorter, or the full age of eighteen years in other cases. 58-59 V., c. 15, s. 1., and 60-61 V., c. 14, s. 1.

Appointment of Deputy Heads to be during pleasure.

11. The Deputy Heads of departments shall be appointed by the Governor in Council, and shall hold office during pleasure; but whenever such pleasure is exercised in the direction of removing a Deputy Head from his office, a statement of the reasons for so doing shall be laid on the table of both Houses of Parliament within the first fifteen days of the next following session. 48-49 V., c. 46, s. 11.

Deputy Heads.

2. There shall be a Deputy Head for each department; and no officer shall hereafter be raised to the rank of Deputy Head except in the case of a vacancy occurring, or when a new department is created by Act of Parliament; but nothing herein shall affect persons who have been heretofore promoted to the rank of Deputy Head. 51 V., c. 12, s. 3.

Salaries. Minimum. Maximum.

12. The salaries of the Deputy Heads shall be determined by the Governor in Council, according to the duties and responsibilities of their respective departments. The minimum salary of a Deputy Head shall be three thousand twc hundred dollars, and the maximum salary shall be four thousand dollars. 48-49 V., c. 46, s. 12.

Duties and powers of a Deputy Head.

13. The Deputy Head of each department shall, subject to the directions of the Head of the department, oversee and direct the officers, clerks and employees in the department, and shall have general control of the business thereof, and shall perform such other duties as are assigned to him by the Governor in Council. 48-49 V., c. 46, s. 13.

By whom performed in his absence.

14. In the absence of any Deputy Head, a chief clerk named by the Head of the department shall perform the duties of such Deputy Head, unless the performance of such duties is otherwise provided for by the Governor in Council; and there shall be in the office of the Auditor-General a chief clerk who shall, at all times, act for the Auditor-General in his absence. 48-49 V., c. 46, s. 14.

Chief clerkships.

15. A chief clerkship in any department shall only be created by Order in Council, passed after—

Condition of creation of office.

(*a.*) The Deputy Head has reported that such an officer is necessary for the proper performance of the public business in the department, stating the reasons on which he has arrived at that conclusion;

Concurrence of Head, &c.

(*b.*) The concurrence of the Head of the department in such report; and—

(*c.*) The salary has been voted by Parliament. 48-49 V., c. 46, s. 15.

Salary.

16. The minimum salary paid to a chief clerk shall be one thousand eight hundred dollars, with an annual increase of fifty dollars up to a maximum of two thousand four hundred dollars. 48-49 V., c. 46, s. 16.

First-class clerkship; condition of creation.

17. A first-class clerkship shall only be created by Order in Council, passed on the report of the Deputy Head, concurred in by the Head of the department, setting forth the reasons for creating the office, and after the salary has been voted by Parliament. 48-49 V., c. 46, s. 17

Salary.

18. The minimum salary of a first-class clerk shall be one thousand four hundred dollars per annum, with an annual increase of fifty dollars up to a maximum of one thousand eight hundred dollars. 48-49 V., c. 46, s. 18.

Second-class clerkship, &c., condition of creation.

19. A second-class clerkship shall only be created by Order in Council passed on the report of the Deputy Head, concurred in by the Head of the department, setting forth the reasons for creating the office, and after the salary has been voted by Parliament. 48-49 V., c. 46, s. 19.

Salary.

20. The minimum salary of a second-class clerk shall be one thousand one hundred dollars per annum, with an annual increase of fifty dollars up to a maximum of one thousand four hundred dollars 48-49 V., c. 46, s. 20.

21. *Repealed* by 58-59 V., c. 15, s. 2.

22. *Repealed* by 58-59 V., c. 15, s. 2.

23. *Repealed* by 58-59 V., c. 15, s. 2.

Initial salary.

24. The salary of a clerk on appointment or promotion to any class shall begin at the minimum of such class. 58-59 V., c. 15, s. 3.

Salaries to be regulated as per schedule B.

25. The officers, clerks and employees mentioned in schedule B to this Act shall be paid according to the scale thereby established, and the salaries of officers, clerks and employees in the second or outside division of departments other than the Customs, Inland Revenue and Post Office Departments shall, subject to the provisions of any Act relating thereto, be fixed in each case by the Governor in Council. 48-49 V., c. 46, s. 25.

Conditions of increase.

26. No officer, clerk or employee shall receive any increase of salary except by Order in Council passed on the report of the Deputy Head, concurred in by the Head of the department, stating that such officer, clerk or employee is deserving of such increase :

2. The increase of salary of any officer, clerk or employee authorized under this Act for the then current year may be suspended by the Head of the department for neglect of duty or misconduct, and may be subsequently restored by such Head, but without arrears. 48-49 V., c. 46, s. 26.

May be suspended for neglect.

27. The increase of salary shall be payable from the first day of the official quarter next succeeding the date on which, from his length of service, any clerk or employee for whom such increase is recommended is eligible for such increase :

From what time payable.

2. In case of promotion, the increase of salary shall become payable from the day on which such promotion takes place. 48-49 V., c. 46, s 27.

In case of promotion.

28. No salary shall be paid to any member of the Civil Service whose appointment or promotion, or whose increase of salary after the first day of July, one thousand eight hundred and eighty-two, has not been made in the manner provided by the Civil Service Act in force at the time of such appointment, promotion or increase. 48-49 V., c. 46, s. 28.

Appointment must have been according to law.

EXAMINATIONS.

29. Except as herein otherwise provided, no appointment shall be made to either division of the Civil Service unless the person appointed has passed an examination, which shall be of two kinds—

No appointment without examination.

The first or "preliminary" examination to qualify for the following appointments :—

Preliminary, for what appointments.

Messengers,
Porters,
Sorters,
Packers,
Letter carriers,
Mail transfer agents,
Box collectors,
Tide waiters,
Assistant inspectors of weights and measures, and —
For such other officers in the lower grades as are determined by the Governor in Council :

The second or "qualifying" examination to qualify for the following appointments :—

Qualifying examination.

Second-class clerkships in the first division ;

Third-class clerkships and the offices of landing-waiters and lockers, in the second division for Customs service ;

Third-class clerkships and the office of exciseman, in the second division for Inland Revenue service ;

Third-class clerkships, railway and marine mail clerkships, and the offices in the second division for Post Office service :

Candidates may pass both examinations voluntarily.

But nothing in this section shall be construed to prevent candidates passing both examinations, at their option. 48-49 V., c. 46, s. 29; 58-59 V., c. 15, s. 4.

Conditions for preliminary or qualifying examination.

30. No person shall be admitted either to the preliminary or qualifying examination until he has satisfied the board—

(*a.*) That at the time appointed for such examination he will, if the examination is for an appointment which the passing of the preliminary examination is sufficient to qualify for, be of the full age of fifteen years, and in other cases be of the full age of eighteen years, and if for the inside departmental division, that his age will not then be more than thirty-five years;

(*b.*) That he is free from any physical defect or disease which would be likely to interfere with the proper discharge of his duties;

(*c.*) That his character is such as to qualify him for employment in the service. 48-49 V., c. 46, s. 30; 58-59 V., c. 15, s. 5.

Holding of examination.

31. The preliminary and qualifying examinations shall be held only once a year and during the month of November, under such regulations, not inconsistent with this Act, as are, from time to time, made by the Governor in Council and published in the English and French languages in the *Canada Gazette:*

Exemption.

2. Graduates of the Royal Military College, and of any University in Canada, shall be exempt from the qualifying examination. 51 V., c. 12, s. 5.

To whom examinations shall be open.

Fees.

In either language.

32. The examinations shall be open to all persons who comply with the requirements of this Act as to proof of age, health and character, and conform to the regulations made as herein provided, upon payment of such fees as are determined by the Governor in Council; and all examinations under this Act shall be held in the English or French language, at the option of the candidate. 48-49 V., c. 46, s. 32. *Amended* by 51 V., c. 12, s. 6

Notice of time and place of holding.

33. Notice of every examination to be held under this Act for admission into the Civil Service shall be published in the English and French languages in the *Canada Gazette* at least one month before the date fixed for the examination. 48-49 V., c. 46, s. 23. *Amended* by 51 V., c. 12, s. 7.

Lists of persons found qualified to be made.

34. Immediately after each examination a list of the persons who are found qualified shall be made out, and published in the *Canada Gazette.* 48-49 V., c. 46, s. 34.

NEW APPOINTMENTS.

35. Whenever it becomes necessary to make any appointment to any of the classes to which it is herein provided that first appointments shall only be made after qualifying examination, such necessity shall be reported to the Head of the department by his Deputy; and upon such report being approved by the Head of the department, and after the salary to be paid has been voted by Parliament, the Head of the department shall select and submit to the Governor in Council for probation, from the lists of qualified candidates made by the board, a person fitted for the vacant place:

Proceedings when new appointments are required.

Selection of candidates.

2. The person so selected shall not receive a permanent appointment until he has served a probationary term of at least six months:

Probation.

3. The Head of the department or the Deputy Head may, at any time during the period of probation, reject any clerk or employee appointed to his department. 48-49 V., c. 46, s. 35.

Rejection during probation.

36. No probationary clerk shall remain in any department more than one year, unless, at or before the end of that time the Deputy Head signifies to the Head of the department in writing that the clerk is considered by him competent for the duties of the department:

Report of Deputy Head as to competency.

2. If he is rejected, the Head of the Department shall report to the Governor in Council the reasons for rejecting him, and another clerk shall thereupon be selected in like manner in his stead; and the Head of the department shall decide whether the name of the person rejected shall be struck off the list as unfit for the service generally, or whether he shall be allowed another trial. 48-49 V., c. 46, s. 36.

Provision in case of rejection.

37. When the Deputy Head of a department in which a vacancy occurs reports, for reasons set forth in such report,—

As to offices requiring special qualifications.

(*a.*) That the qualifications requisite for such office or employment are wholly or in part professional or technical;

(*b.*) That the requisite qualifications are not possessed by any person then in the service of that department; and—

(*c.*) That it would be for the public interest that the examination herein provided for should, as regards such vacancy, be wholly or partially dispensed with;

The Governor in Council may, without reference to the age of the person, if the Head of the department concurs in such report, select and appoint such person as is deemed best fitted to fill the vacancy, subject to such examination as is suggested in the report; and such appointment shall be

Selection and appointment.

From the service if available.

made from the Civil Service, if any person employed therein is found available: 48-49 V., c. 46, s. 37.

Appointment without examination in certain cases.

2. City postmasters and Post Office inspectors; inspectors, collectors and preventive officers in the Customs Department; inspectors of weights and measures; and deputy collectors and preventive officers in the Inland Revenue Department, may be appointed without examination and without reference to the rules for promotion herein prescribed. 52 V., c. 12, s. 2; 57-58 V., c. 15, s. 6.

3. *Repealed.* 58-59 V. c. 15, s. 6.

Vacancy in Auditor-General's office.

38. If a vacancy occurs in the office of the Auditor-General, the report required as to such vacancy shall be made to the Minister of Finance and Receiver-General. 48-49 V., c. 46, s. 38.

PROMOTIONS.

Promotion to be by examination under regulations.

39. No promotion in either division of the Civil Service shall take place without special examination, under regulations made by the Governor in Council: 48-49 V., c. 46, s. 39.

Subjects for examination.

2. Except as herein otherwise provided, such examination shall be held only once a year in the month of May, and in such subjects as are determined from time to time for each department by the Governor in Council, and in such subjects as, by report of the Deputy Head of the department in which the promotion is to be made, concurred in by the Head of the department, are submitted to the board as best adapted to test the fitness of the candidates for the vacant office. 51 V., c. 12, s. 8.

In inside division.

3. When the vacancy to be filled by promotion exists in the inside division, the examination shall not be open to persons employed in the outside division who, at the date of their first appointment, were of a greater age than thirty-five years: 48-49 V., c. 46, s. 39.

Examination may be dispensed with in certain cases.

4. In the case of barristers, attorneys, military or civil engineers, officers of the artillery in the Militia Department, and architects, draughtsmen and land surveyors, when employed or when seeking promotion in the line of their profession, and in the case of special class excisemen seeking promotion in the Department of Inland Revenue, the examination may be dispensed with on a report from the Deputy Head, concurred in by the Head of the department, that such examination is not necessary. 51 V., c. 12, s. 8.

Special case of excisemen.

5. No such examination shall be required for the re-employment or promotion of excisemen who passed the departmental examinations for the special class in the excise service before the first day of July, one thousand eight hundred and eighty-two. 48-49 V., c. 46, s. 39.

Estimates to be prepared.

40. Once in each year, and not later than the fifteenth day of March, the Deputy Head of each department shall

make and lay before the Board, through the Department of the Secretary of State, an estimate of the number of vacancies likely to occur therein during the ensuing year, in the first division, in the classes of—

(*a.*) Chief clerks;

(*b.*) First-class clerks;

(*c.*) Second-class clerks. 51 V., c. 12, s. 9.

Additions.

2. To the number so estimated shall be added such further number as the Deputy Head of the department deems necessary to compensate for any death, failure of health, or other contingency:

In second division.

3. A similar estimate shall be made at the same time of the number of vacancies likely to occur in the second division, to which promotions can be made:

Use of estimate.

4. The numbers so estimated shall be those with reference to which the examinations for promotion shall be held, as herein provided. 48-49 V., c. 46, s. 40.

Notices of examinations.

41. Notice of each examination for promotion in the service shall be published in the English and French languages in the *Canada Gazette* at least one month before the examination is to be held; and such notice shall state the number of promotions expected in each class in each division. 48-49 V., c. 46, s. 41.

Selection for vacancies in higher classes.

42. Except as herein otherwise provided, when any vacancy occurs in one of the higher classes, in either division, the Head of the department shall select from the list of successful candidates for promotion, the person whom he considers best fitted for the office, having due reference to any special duties incident to such office, to the qualification and fitness shown by the candidates respectively, during their examination, and to the record of their previous conduct in the service. 48-49 V., c. 46, s. 42. *Amended* by 51 V., c. 12, s. 10.

Promotion subject to probation.

43. Every promotion so made shall be subject to a probation of not less than six months; but at any time during the first year the Head of the department may reject the person promoted, or he may be definitely accepted at any time during the second period of six months after his promotion:

If rejected.

2. If the person so selected is rejected he shall then return to the performance of the duties in which he was previously engaged. 48-49 V., c. 46, s. 43.

Further selection.

44. When any clerk who is promoted on probation is rejected, the Head of the department shall select another in his stead from the candidates whose names still remain on the lists of qualified persons, made by the board. 48-49 V., c. 46, s. 44.

His former duties, by whom performed.

45. During the period for which a clerk is promoted on probation the duties of the office previously held by him shall if necessary, be performed by a person selected for that purpose by the Head of the department. 48-49 V., c. 46, s. 45.

Exchange of positions by out examination.

Condition.

46. An exchange of positions between two officers serving in different departments, or in different divisions of the same department, and the filling of a vacancy in one department by a transfer from another division of the same department or from another department, may be authorized by the Governor in Council, to be made without examination of either officer; but such exchange or transfer shall be made without increase of salary of either of the persons exchanging or transferred; and no person shall be transferred from an outside to an inside division, whose age at the date of his first appointment exceeded thirty-five years. 48-49 V., c. 46, s 46.

SUPERNUMERARY AND TEMPORARY CLERKS.

Employment of assistance in cases of temporary pressure.

47. When, from a temporary pressure of work or from any other cause extra assistance is required in any branch of either the first or second division, the Governor in Council may, on the report of the Deputy Head of the department, concurred in by the Head of the department, that such extra assistance is required, authorize the employment of such number of temporary clerks, writers, messengers, porters, packers, or sorters, as are required to carry on the work of the department. 58-59 V., c. 15, s. 7.

Examination required by temporary employees hereafter appointed.

47*a*. Temporary clerks now employed may be continued in such temporary employment, notwithstanding their not having passed any examination, at such rate of pay, not exceeding their present rate of pay, as is fixed by the Governor in Council; but, except as aforesaid, no person shall be eligible to be employed as a temporary clerk or writer unless he has passed the qualifying examination required by "*The Civil Service Act*," and no person shall be eligible to be employed as a temporary messenger, porter, packer or sorter, unless he has passed the preliminary examination required by the said Act. 58-59 V., c. 15, s. 8.

Temporary employment, how continued.

47*b*. Any person so employed may be continued in such employment by Order in Council passed on the report of the Deputy Head, concurred in by the Head of the department, that his continued employment is necessary, but no temporary employment shall give to any person so employed any claim to permanent appointment or to continued or further temporary employment. 57-58 V., c. 15, s. 9.

Remuneration.

47*c*. The remuneration for temporary assistance shall be as follows:—

(*a*.) In the case of a temporary clerk or writer, at the rate, to begin with, of not more than four hundred dollars a year, and, in addition thereto, at the rate of twenty-five dollars a year for each optional subject, not exceeding two, in which he passed prior to such employment,—the optional subjects, for the purposes of this section, being book-keeping, shorthand and type-writing; and

Of temporary clerk or writer.

(*b*.) In the case of a temporary messenger, porter, packer or sorter, at the rate, to begin with, of not more than three hundred dollars a year:

Of temporary messenger, &c.

Provided always, that where the employment is continuous the rate of remuneration may be increased from time to time, by amounts not exceeding thirty dollars in any one year, to a maximum of six hundred dollars in the case of a temporary clerk or writer, and to a maximum of five hundred dollars in the case of a messenger, porter, packer or sorter,—such increase to be granted only upon an Order in Council passed on the report of the Deputy Head of the department, concurred in by the Head of the department, that the person recommended therefor is eligible for such increase and is deserving thereof. 58-59 V., c. 15, s. 10.

Proviso, as to increases where employment is continuous.

47*d*. The persons employed under the four next preceding sections shall be paid only out of moneys specially voted by Parliament for the purpose. 58-59 V., c. 15, s. 11.

Moneys to be specially voted.

PRIVATE SECRETARIES.

48. Any member of the Civil Service may be appointed private secretary to the Head of a department, and may be paid an additional salary not exceeding six hundred dollars a year whilst so acting:

Private secretaries of Ministers.

2. No salary shall be payable to any private secretary unless the amount has been voted by Parliament. 48-49 V., c. 46, s. 48.

Salary must have been voted.

GENERAL PROVISIONS.

49. The Head of a department, and in his absence the Deputy Head of such department, may grant to each officer, chief clerk, clerk or other employee, leave of absence for purposes of recreation for a period not exceeding three weeks in each year; and every such officer, clerk or employee, whether in the first or second division, shall take the leave so granted at such time during each year as the Head or Deputy Head of the department determines:

As to leave of absence.

2. In case of illness, or for any other reason which to him seems sufficient, the Governor in Council may grant to any officer, chief clerk, clerk or other employee, leave of absence for a period not exceeding twelve months. 48-49 V., c. 46, s. 49.

In case of illness, &c.

Suspension of officers for cause.

In what cases.

50. The Head of a department, and in his ab Deputy Head of such department, may,—

(*a.*) Suspend from the performance of his duty or from the receipt of his salary any officer or employee guilty of misconduct or negligence in the performance of his duties;

Removal of suspension.

(*b.*) Remove such suspension; but no person shall receive any salary or pay for the time during which he was under suspension:

Report in such cases.

2. All cases of suspension by the Deputy Head of the department shall be reported by him to the Head of the department. 48-49 V., c. 46, s. 50.

No extra remuneration.

51. No extra salary or additional remuneration of any kind whatsoever shall be paid to any Deputy Head, officer or employee in the Civil Service of Canada, or to any other person permanently employed in the public service. 51 V., c. 12, s. 12.

2. *Repealed* by 51 V., c. 12, s. 13.

Deduction from pay for unauthorized absence.

3. When the absence of any officer is not occasioned by his employment on other duties by the Government, by leave of absence, or on account of illness certified by an authorized medical practitioner, appointed by the Governor in Council for that purpose, his salary for each day of such absence, shall be deducted from his monthly salary. 48-49 V., c. 46, s. 51.

Certain payments to be made only under Order in Council.

52. All payments of money to permanent employees, other than salaries, to be made under the provisions of this Act, and specifically stated in the estimates submitted to Parliament, shall be made only under the authority of the Governor in Council. 48-49 V., c. 46, s. 52.

As to officers having resigned and wishing to re-enter service.

53. Any officer, clerk or employee who has resigned, shall be eligible, without examination, under the authority of an Order in Council, to re-enter the service, at the same salary in the class in which he was serving at the time of such resignation, provided that funds are available for the payment of his salary. 48-49 V., c. 46, s. 53.

Act not to prejudice certain officers.

54. Nothing contained in this Act shall prejudicially affect the salary or emoluments of any Deputy Head, officer, clerk or employee in the Civil Service of Canada, appointed on or before the first day of July, one thousand eight hundred and eighty-two, so long as he is continued in office, nor shall anything herein contained affect any salary or emolument granted and fixed by any Act in force on the day in this section before mentioned. 48-49 V., c. 46, s. 54.

Powers of Governor in Council not impaired.

55. No provision herein contained shall impair the power of the Governor in Council to remove or dismiss any Deputy Head, officer, clerk or employee, but no such Deputy

Head, officer, clerk or employee, whose appointment is of a permanent nature, shall be removed from office except by authority of the Governor in Council. 48-49 V., c. 46, s. 55 Proviso.

56. There shall be kept in each department, and in the office of the Auditor General, at the seat of Government, and in each office of the second division, a book or books to be called the attendance book, which shall be in such form as is determined by the Governor in Council, in which each officer, clerk and employee of such office or department shall sign his name, at such times as are determined by the Governor in Council. 48-49 V., c. 46, s. 56. Attendance books to be kept; their use.

57. The Deputy Heads of departments and all officers, chief clerks, clerks, messengers, sorters and packers of the Civil Service who have not already done so, and every Deputy Head, officer, chief clerk, clerk, messenger, sorter or packer hereafter appointed, before any salary is paid him, shall take and subscribe the oath of allegiance and also the oath contained in schedule C to this Act, or such other oath as is provided by some other Act, in that behalf: Oath of allegiance by officers and employees.

2. In the case of the Clerk of the Privy Council, and all officers, clerks and employees under him, and in the case of any officer, clerk or employee of whom the Governor in Council requires the same, there shall be added to the oath at the asterisks, in the form of the oath in the said schedule C, the words contained in schedule D to this Act: Addition to oath in certain cases.

3 The Clerk of the Queen's Privy Council for Canada shall take and subscribe the said oaths before the Governor General or some one appointed by him to administer the same: Clerk of P.C. for Canada.

4. In the case of persons residing or coming to reside at the city of Ottawa, the oaths shall be taken and subscribed before the Clerk of the Privy Council: Before whom in Ottawa.

5. In other cases the oaths may be taken and subscribed before a justice of the peace or other proper authority, who shall forward the same to the Clerk of the Privy Council: And elsewhere.

6. The Clerk of the Privy Council shall keep a register of all such oaths. 48-49 V., c. 46, s. 57. Register.

58. The Secretary of State shall lay before Parliament, within fifteen days after the commencement of each session, a report of the proceedings of the board of examiners under this Act during the preceding year, which report shall include a copy of the examination papers, a statement of all examinations held and of the number of candidates at each, and the names of the successful candidates, and also the rules and regulations made during the year under the provisions of section five of this Act. 48-49 V., c. 46, s. 58. Annual report by Secretary of State, and what it must show.

2. The Secretary of State shall lay before Parliament in like manner a return of the names and salaries of all persons Further particulars.

appointed to or promoted in the Civil Service during the said year, specifying the office to which each has been appointed or promoted. 48-49 V., c. 46, s. 58.

Yearly Civil Service list to be printed and laid before Parliament

59. The Secretary of State shall cause to be printed each year a list, to be called the Civil Service List of Canada, of all persons employed in the several departments of the Civil Service, together with those employed in the two Houses of Parliament, upon the first day of July next preceding, showing the dates of their several appointments and promotions, their age, rank in the service, and salary; and shall lay the same before Parliament within the first fifteen days of each session. 48-49 V., c. 46, s. 59.

Who may be appointed or promoted without examination.

60. Any person who, on the first day of July, one thousand eight hundred and eighty-two, was in the service or employment of the Government of Canada, or of any department thereof, and who has since been continuously engaged therein, may, notwithstanding anything in *The Civil Service Act*, be appointed to any position in the public service, without regard to age and without being required to pass the preliminary or qualifying examination provided for by the said Act, subject however to such regulations as are made by the Governor in Council, or by the head of a department, prescribing examinations for appointment or promotion in the Civil Service; and any such person may also, notwithstanding anything in the said Act, be temporarily continued in the public service:

R.S.C., c. 17.

Retroaction.

2. All appointments of such persons, and all payments of salaries to them, heretofore made, are hereby legalized and confirmed:

Time limited.

3. No appointment or promotion shall be made under the provisions of this section after the first day of July, one thousand eight hundred and ninety-six. 58-59 V., c. 15, s. 13.

SCHEDULE A.

(*a.*) Deputy Heads of departments;
(*b.*) Officers who have special professional or technical qualifications;
(*c.*) Chief clerks;
(*d.*) First-class clerks;
(*e.*) Second-class clerks. 58-59 V., c. 15, s. 12.

SCHEDULE B.

All the officers, clerks and employees hereinafter enumerated and such other officers in the lower grades as are determined by Order in Council:

CUSTOMS.

		Scale of Salaries.
Inspectors	salary from	$1,600 to 2,500
Collectors	"	300 to 4,000
Surveyors	"	1,200 to 2,400
Chief clerks	"	1,200 to 2,000
Clerks	"	400 to 1,200
Chief landing waiters	"	800 to 1,200
Landing waiters	"	400 to 1,000
Gaugers	"	600 to 1,200
Chief lockers	"	800 to 1,200
Lockers	"	400 to 800
Tide surveyors	"	800 to 1,000
Tide waiters	"	400 to 600
Chief packer	"	500 to 600
Packers	"	300 to 500
Messengers	"	200 to 500
Appraisers	"	800 to 2,000
Assistant appraisers	"	600 to 1,500

—51 V., c. 12, s. 14.

INLAND REVENUE.

Chief inspector		$2,800
Inspectors	salary from	$1,600 to 2,500
Collectors	"	500 to 2,200
Deputy collectors	"	400 to 1,500
Clerks (accountants)	"	600 to 1,400
Special class excisemen (chief officers in charge of distilleries)	"	1,400 to 1,600
Special class excisemen, other than as above	"	1,200
First, second and third-class excisemen	"	600 to 1,000
Probationary excisemen	"	500
Messengers	"	200 to 500

To which may be added for surveys of important manufactories an additional salary, for the special class excisemen who perform that duty, not exceeding $200 per annum. 52 V., c. 12, s. 3.

POST OFFICE.

Post Office Inspectors.

Chief inspector	$2,800
1st class, on appointment	2,200
After 10 years' service	2,400
" 20 "	2,600
2nd class, on appointment	2,000
After 10 years' service	2,200
" 20 "	2,400

Assistant Post Office Inspectors.

On appointment, $1,200, with an annual increase of $50, to a maximum of $1,600.

The scale of salaries of clerks in Post Office Inspectors' offices shall be the same as for clerks in city post offices. 48-49 V., c. 46.

Railway Mail Clerks.

—	On Appointment.	After 2 years' service in any class of Railway Mail clerks.	After 5 years' service in any class of Railway Mail Clerks.	After 10 years' service in any class of Railway Mail Clerks.
	$	$	$	$
Chief Clerks	1,000	, 2 00	1,350	1,500
1st Class	720	800	880	960
2nd Class	600	640	720	800
3rd Class	480	520	560	640

To Railway Mail Clerks, in addition to regular salary an allowance not exceeding half a cent per mile for every mile travelled on duty in the Post Office cars, and an additional allowance of half a cent per mile for every mile so travelled between eight in the afternoon and eight in the forenoon.

City Postmasters.

Class 1.	When	postage	collections	exceed	$250,000...	$4,000
do 2.	do	do	are from	$200,000 to	250,000...	3,750
do 3.	do	do	do	150,000 to	200,000...	3,500
do 4.	do	do	do	100,000 to	150,000 ..	3,250
do 5.	do	do	do	80,000 to	100,000...	2,800
do 6.	do	do	do	60,000 to	80,000...	2,400
do 7.	do	do	do	40,000 to	60,000...	2,200
do 8.	do	do	do	20,000 to	40,000...	2,000
do 9.	do	do	are less than		.....20,000...	1,400

to $1,800, as the Postmaster-General determines. These salaries shall not be supplemented by any allowances, commissions or perquisites whatsoever.

Assistant Postmasters.

Class 1.	When	postage	collections	exceed	$80,000...	$2,000
do 2.	do	do	are from	$60,000 to	80,000...	1,800
do 3.	do	do	do	40,000 to	60,000....	1,600
do 4.	do	do	do	20,000 to	40,000...	1,400
do 5.	do	do	are less than		.....20,000...	1,100

to $1,400, as the Postmaster-General determines. 52 V., c. 12, s. 3.

Clerks in City Post Offices.

3rd class, $400 by annual increase of $40 to $800.

2nd class, $900 by annual increase of $50 to $1,200.

1st class—Specific duties in each case with fixed salaries to be determined by the Postmaster-General: no salary shall be less than $1,200 or more than $1,500;

Superintendent of letter carriers not to exceed $800;

Mail transfer agents, $400, with an annual increase of $40 to a maximum of $600;

Letter carriers, sorters and stampers, messengers, box collectors and porters, $360 to $600 by annual increase of $30.

DEPARTMENT OF JUSTICE.

Inspector of Penitentiaries.

The same scale as Post Office Inspector. 48-49 V., c. 46, sch. B.

SCHEDULE C.

"I (*A.B.*), solemnly and sincerely swear that I will faithfully and honestly fulfil the duties which devolve upon me as and that I will not ask, or receive any sum of money, services, recompense or matter or thing whatsoever, directly or indirectly, in return for what I have done or may do in the discharge of any of the duties of my said office, except my salary or what may be allowed me by law or by an Order of the Governor in Council; * * * * So help me God." 48-49 V., c. 46, sch. C.

SCHEDULE D.

(*After the asterisks in schedule C.*)

"And that I will not, without due authority in that behalf, disclose or make known any matter or thing which comes to my knowledge by reason of my employment as (*as the case may be*)." 48-49 V., c. 46, sch. D.

60-6

AB

AP

AS

AS

AT

AU

BA

BO

ANALYTICAL NDEX

TO THE

CIVIL SERVICE ACT.

(Revised Statutes, cap. 17.)

As amended by 51 V., c. 12, 52 V., c. 12, 55-56 V., c. 14, 57-58 V., c. 18, 58-59 V., cc. 14, 15, and 60-61 V., c. 14.

	Section.	Sub-Section.	Page
ABSENCE:			
leave of—for three weeks, yearly	49	1	195
in case of illness, or for other good reasons	49		195
without leave—deduction from salary	51		196
APPOINTMENTS:			
conditions of	10		186
limits as to age for	10		186
of Deputy Heads	11	1 &	187
of Controller of railway mail service	10		187
of Superintendent of railway mail service	10		187
of Chief Clerks	15	a-c	187
of 1st Class Clerks	17	..	189
of 2nd do do	19	..	189
of temporary clerks or writers	47c	a	195
none without examination	29	..	189
new—how made	35	1	191
to offices requiring special qualifications	37	1	191
by selection from the Civil Service, if any person is available	37	1	191
exceptions to rules in cases of certain	37	2	192
without examination	60	1, 2, 3	198
ASSISTANT POSTMASTERS:			
scale of salaries—*Schedule B*	..	..	200
ASSISTANT P. O. INSPECTORS:			
scale of salaries—*Schedule B*	..	..	200
ATTENDANCE BOOKS:			
to be kept—their use	56	..	197
AUDITOR GENERAL:			
his office included in Civil Service	3	..	183
who shall be deputy of the	14	..	187
vacancy in office of—to whom reported	38	..	192
BARRISTERS, ATTORNEYS, &c.:			
may be appointed without an examination	39	4	192
BOARD OF EXAMINERS:			
how appointed—number of members—duties	8	1	184
clerk of—appointment and salary	8	2	184
salary of members of	8	3	184
travelling expenses of members	8	4	185
appointment and salary of assistants	8	5	185
meetings of	8	6	185
supervision of—by Secretary of State	8	7	185
who may be appointed as assistants at examinations	9	1	185
inquiry as to irregularities at examinations	9	2	185
chairman to have power of justices of the peace	9	2a	185

	Section.	Sub-Section.	Page.
BOARD OF EXAMINERS—(Concluded):			
powers to compel attendance	9	2*a*	185
administration of oaths relative to examinations	9	3	186
report to Parliament of proceedings of	58	1	197
CANDIDATES:			
may pass both examinations at their option	29	..	189
conditions required from—as to age	30	*a-c*	190
list of qualified persons published in *Canada Gazette*	34	..	190
selection for appointments made out of list of qualified	35	1	191
temporary clerks to be chosen do do	47*a*	..	194
CITY POSTMASTERS:			
scale of salaries—*Schedule B*	..	..	200
CIVIL SERVICE:			
who form part of the	3	..	183
two divisions in the	4	..	184
special clerks, if available, to be appointed from	37	1	191
Act not to affect the salary of certain officers	54	..	196
annual list of—to be printed and laid before Parliament	59	..	198
CIVIL SERVICE ACT:			
interpretation of	2	*a-b*	183
does not impair the power of Governor in Council to remove or dismiss any officer	55	..	196
does not apply to officers appointed before the 1st July, 1882, as far as promotion is depending upon examination 58-59 V., c. 15, s. 13	60	..	198
CLERKS:			
number and salaries of	6	1	184
supernumerary—and salaries	6	2	184
of Board of Examiners—appointment and salary of	8	2	184
chief—when and how appointed	15	*a-c*	187
salary of chief	16	..	188
appointment of 1st class	17	..	188
salary of 1st class	18	..	188
appointment of 2nd class	19	..	188
salary of 2nd class	20	..	188
salary on appointment or promotion to any class	24	1	188
increase of salary of—suspended on report of Deputy Head	26	2	189
special—appointed from Civil Service, if available	37	1	191
appointment of—without qualifying examinations	37	3	192
may be rejected after promotion	43	2	193
supernumerary and temporary—when and how appointed	47	1	194
temporary—employment limited	47	1	194
rate of remuneration of temporary clerk or writer	47*c*	*a*	195
rate of remuneration of temporary messenger, porter, &c.	47*c*	*b*	195
out of what funds are paid temporary	47*d*	..	195
having resigned, may re-enter the service without examination	53	..	196
shall sign the attendance books	56	..	197
shall take the oath of allegiance and that of Schedule C	57	1	197
shall add to these oaths the words in Schedule D when required or when employed in Privy Council	57	2	197
railway mail—scale of salaries, Schedule B	..	..	200
in city post offices—scale of salaries, Schedule B	..	..	201
CUSTOMS—outside service—scale of salaries, *Schedule B*	..	..	199
DEPUTY HEAD:			
meaning of the expression	2	*b*	183
appointment of the—during pleasure	11	1	187
when appointed	11	2	187
salary of a	12	..	187
duties and powers of a	13	..	187
in case of absence who performs the duties of a	14	..	187
the Governor in Council only can remove a	55	..	196
ESTIMATE OF VACANCIES:			
likely to occur in ensuing year to be made yearly by Deputy Heads	40	1-4	193

	Section.	Sub-Section.	Page.
EXAMINATION:			
expenses of, how paid	9	1	185
inquiry as to irregularities at	9	2	185
EXAMINATION – (Concluded):			
fraudulent practices at	9	2	185
papers—penalty for wrongfully receiving or furnishing	9	6	186
optional subjects	24	2	185
no appointment without	29	..	189
preliminary—for what appointments	29	..	189
qualifying—for what appointments	29	..	189
candidates, at option, to pass both	29	..	190
conditions required for both	30	..	190
time of holding preliminary and qualifying—regulations as to	31	1	190
dispensed with	31	2	190
to whom open—fees—in either language	32	..	190
notice of time and place of holding—*Canada Gazette*	33 & 41	..	190,193
who may be appointed without	37 & 60	..	191,198
no promotion without	39	1	192
subjects for	39	2	192
not open to all for vacancies in inside service	39	3	192
dispensed with—in certain cases	39	4	192
do —civil servants employed before 1st July, 1882	60	..	198
excisemen on duty before 1st July, 1882—promoted or re-employed with only departmental	39	5	192
exchanges of position may be made without	46	..	194
officers having resigned can re-enter without	53	..	196
yearly report of	58	..	197
EXAMINERS:—*See Board of Examiners.*			
EXCHANGES:			
allowed without examinations, under conditions	46	..	194
EXCISEMEN			
no examination for promotion, &c., of a special class of	39	5	192
EXEMPTIONS (from Examinations):			
graduates of Royal Military College and Universities	31	2	190
barristers, &c., employed or seeking promotion	39	4	192
excisemen employed before 1st July, 1882	39	5	192
civil servants employed before 1st July, 1882 (58-59 V., c. 15, s. 13)	60	..	198
FRAUDULENT PRACTICES (*at Examinations*):			
power to make inquiry about irregularities or	9	2	185
penalty for refusing to appear as witness at inquiry about	9	2	185
removal of names from list of qualified persons for	9	4	186
penalty for personation	9	5	186
do for wrongfully receiving or giving examination papers	9	6	186
GRADUATES (of Military College and Universities):			
dispensed with examinations	31	2	190
HEAD OF DEPARTMENT:			
who he is	2	*a*	183
INLAND REVENUE:			
scale of salaries—*Schedule B*	..	..	199
INSPECTOR OF PENITENTIARIES:			
scale of salary of—*Schedule B*	..	..	201
INTERPRETATION of Civil Service Act	2	*a, b*	183
IRREGULARITIES (at Examinations). *See Fraudulent Practices.*			
LEAVE OF ABSENCE:			
three weeks yearly	49	1	195
in case of illness or for other good reasons	49	2	195
absent without—deduction from salary	51	3	196

	Section.	Sub-Section.	Page.
LIST:			
removal of names of qualified persons from	9	4	186
of qualified candidates published in *Canada Gazette*	34	..	190
Civil Service—printed yearly and laid before Parliament	59	..	198
MESSENGERS, PORTERS, &c.:			
salary of temporary	47*c*	..	195
preliminary examination required for	29	..	189
OATHS:			
for purposes of examinations—administration of	9	3	186
of allegiance, and oath contained in Schedule C	57	1	198
in Schedule D for officers of Privy Council and others when required	57	2	197
before whom taken	57	3–5	197
register of—to be kept by clerk of Privy Council	57	6	197
OFFICERS:			
regulations dispensed with as to certain	37	2	192
no examination for promotion of certain Excise	39	5	192
no examination for those who have resigned and wish to re-enter service	53	..	196
the Governor in Council only can remove permanent	55	..	196
OFFICES:			
requiring special qualifications	37	1	191
OPTIONAL SUBJECTS:			
increase of salary for—what they are	47*c*	*a*	195
PAYMENTS:			
additional to permanent employees only made under O. C	52	..	196
PENALTY:			
for refusing to appear as witness at inquiries before Board of Examiners	9	2	185
for fraudulent practices at examinations	9	4	186
for personation at examinations	9	5	186
for wrongfully receiving or furnishing examination papers	9	6	186
for absence without leave	51	3	196
PENITENTIARIES (Inspector of):			
scale of salary—*Schedule B*	..	..	201
POWERS OF GOVERNOR IN COUNCIL:			
not impaired by this Act	55	..	196
PRIVATE SECRETARIES:			
who may be—salary of	48	1	195
salary of—must be voted by Parliament	48	2	195
PROBATION:			
how long before permanent appointment	35	2	191
rejection during probation	35	3	191
report of Deputy Head as to competency during	36	1	191
provision in case of rejection during	36	2	191
promotion subject to	43	1	193
provision if the person selected is rejected	43	2	193
duties of a clerk on—by whom performed	45	..	194
PROMOTION:			
salary on	24	..	188
none without examination, in either division	39	1	192
examination for—in inside division not open to employees of outside division over 35 years old at first appointment	39	3	192
subject to probation	43	1	193
regulations as to examination for—not to apply to civil servants appointed before 1st July, 1882. (58-59 V., c. 15, s. 13)	60	..	198
QUALIFICATIONS:			
for certain offices—special	37	1	191
RAILWAY MAIL CLERKS:			
scale of salaries—*Schedule B*	..	..	200

	Section.	Sub-Section.	Page.
REGULATIONS:			
for Civil Service—by whom made	5	..	184
for preliminary and qualifying examinations	31	1	190
annual statement of—made during the year	58	1	197
REMUNERATION:			
for temporary clerks—rate of	47*a*	..	194
no additional—allowed	51	1	196
REPORTS:			
to create a chief clerkship	15	*a*	187
to create a 1st class clerkship	17	..	188
to create a 2nd class clerkship	19	..	188
in case of increase of salary	26	1	188
in case of a new appointment	35	1	191
as to competency of a probationary clerk	36	1	191
in case of rejection of a probationary clerk	36	2	191
in case of offices requiring special qualifications	37	1	191
when qualifying examinations are dispensed with	60	1	198
as to subjects of examinations	39	2	192
in cases of professional men, &c	39	4	192
as to probable vacancies in both divisions	40	1&3	193
to be made in all cases of suspension	50	2	196
of the proceedings of the Board, yearly, by the Secretary of State	58	..	197
Civil Service List of Canada, yearly, by Secretary of State	59	..	198
SALARY:			
collective amount of—not to exceed appropriation	6	1	184
no increase of—for supernumeraries when clerks exceed number allowed to any Department	6	2	184
of clerk of Board of Examiners	8	2	184
of members of Board of Examiners	8	3	184
of Deputy Heads	12	..	187
of chief clerks	16	..	188
of 1st class clerks	18	..	188
of 2nd class clerks	20	..	188
on appointment or promotion	24	..	188
regulated as per Schedule B	25	..	188
conditions of increase of	26	1	188
increase of—may be suspended	26	2	189
increase of—from what time payable	27	1	189
increase of—in case of promotion	27	2	189
increase of—only paid when appointment or promotion has been made according to law	28	..	189
no increase of—in exchanges of position	46	..	194
of temporary clerk or writer	47*c*	*a*	195
of temporary messenger, porter, &c	47*c*	*b*	195
of private secretaries	48	1	195
of private secretaries—none paid unless voted	48	2	195
none paid during suspension	50	*b*	196
extra—none allowed	51	1	196
deduction from—for absence without leave	51	3	196
of certain officers not affected by this Act	54	..	196
scale of—outside service, *Schedule B*	..	..	198
SCHEDULES:			
A Members of Civil Service	..	..	198
B do and scale of salaries	..	..	198
C oath to be taken by all civil servants	..	..	201
D additional words to oath to be taken by employees in Privy Council, and by others when required	..	..	201
SECRETARY OF STATE:			
supervision of Board of Examiners by	8	7	185
yearly report of proceedings of Board of Examiners laid before Parliament by	58	..	197
yearly Civil Service List printed and laid before Parliament by	59	..	198
SELECTION:			
further—when a probationary clerk is rejected	36	2	191
the Governor in Council may appoint a clerk by	37	1	191

	Section.	Sub-Section.	Page.
SELECTION—(Concluded) :			
new—if a clerk promoted on probation is rejected	44	..	193
of a person to perform the duties of a clerk promoted on probation	45	..	194
SHORT TITLE of Act	1	..	183
SUBJECTS :			
optional	47*c*	*a*	195
of examinations for promotion	39	2	192
SUSPENSION :			
of increase of salary	26	2	189
of an officer for cause	50	1	196
do do in what cases	50	*a*	196
removal of	50	*b*	196
no salary paid during	50	*b*	196
of pay for absence without leave	51	3	196
TEMPORARY SERVICE :			
when required	47	1	194
term of employment limited	47	1	194
rate of remuneration of	47*c*	*a*	195
gives no claim to permanent employment	47*b*	..	194
VACANCIES :			
In office of the Auditor-General, how filled	38	..	194
in inside division	39	3	192
likely to occur in ensuing year—estimate of	40	1	192
addition to estimated number of	40	2	193
in outside division	40	3	193
in higher class—how filled	42	..	193

CHAPTER 18.

(Revised Statutes.)

(As amended by 56 V., c. 12.)

An Act respecting the Superannuation of persons employed in the Civil Service of Canada. A.D. 1886

HER Majesty, by and with the advice and consent of the Senate and House of Commons of Canada, enacts as follows:—

SHORT TITLE.

1. This Act may be cited as "*The Civil Service Superannuation Act.*" 46 V., c. 8, s. 18. Short title.

APPLICATION OF ACT.

2. The Civil Service, for the purposes of this Act includes and consists of— Who shall be deemed civil servants.

(*a.*) All officers, clerks and employees in or under the several departments of the Executive Government who are paid a yearly salary, and to whom "*The Civil Service Act*" applies; Persons under Civil Service Act

(*b.*) All such officers, clerks and employees of the second or outside division of the Civil Service, as the Governor in Council, from time to time, designates, and to whom "*The Civil Service Act*" does not apply, and who are paid a yearly salary and employed in an established capacity; Certain persons in the outside service.

(*c.*) The permanent officers and servants of the Senate and House of Commons, and the permanent officers and servants employed in the Library of Parliament, who, for the purposes of this Act, shall be deemed to be in the Civil Service, saving all rights and privileges of either House in respect to the appointment or removal of its officers and servants; Officers and servants of Senate and Commons.

(*d.*) All persons now contributing to the superannuation fund; Present contributors to the fund.

(*e.*) All persons to whom this Act is by some other Act declared to apply 46 V., c. 8, s. 1. Certain others

(*f.*) Notwithstanding anything therein or in any other Act contained, the provisions of *The Civil Service Superannuation Act*, chapter eighteen of the Revised Statutes, shall not apply to any person who is appointed to any branch of the Civil Service of Canada after the passing of this Act, and whose age at the time of such appointment exceeds forty-five years. 56 V., c. 12, s. 2. R.S.C., c. 18, not to apply to future appointees over forty-five years of age.

SUPERANNUATION

Conditions of allowance.

3. The Governor in Council may grant to any person who has served in an established capacity in the Civil Service for ten years or upwards, and who has attained the age of sixty years, or is incapacitated by bodily infirmity from properly performing his duties, a superannuation allowance calculated on his average yearly salary during the then last three years, and not exceeding the following rates, that is to say :—

Rates of allowance.

(*a.*) If he has served for ten years, but less than eleven years, an annual allowance of ten fiftieths of such average salary, and if for eleven years and under twelve years, an annual allowance of eleven fiftieths thereof, and in like manner a further addition of one fiftieth of such average salary for each additional year of service up to thirty-five years, when an annual allowance of thirty-five fiftieths may be granted; but no addition shall be made for any service beyond thirty-five years;

Maximum rate for 35 years.

Breaks in service not to be counted.

(*b.*) If the service has not been continuous, the period or periods during which such service has been interrupted shall not be counted, and the Order in Council made in any such case shall be laid before Parliament at its then current or next ensuing session. 46 V., c. 8, s. 2.

Governor in Council may add to service of persons appointed on account of special qualifications.

4. The Governor in Council may, in the case of any person who entered the Civil Service after the age of thirty years, as being possessed of some peculiar professional or other qualifications or attainments required for the office to which he was appointed, and not ordinarily to be acquired in the public service, add to the actual number of years' service of such person, such further number of years not exceeding ten, as is considered equitable, for reasons stated in the Order in Council made in the case; and such additional number of years shall be taken as part of the term of service on which the superannuation allowance of such person shall be computed; and the Order in Council in any such case shall be laid before Parliament at its then current or next ensuing session. 46 V., c. 8, s. 3.

Preliminary inquiry by Treasury Board.

5. The superannuation of every civil servant shall be preceded by an inquiry by the Treasury Board—

(*a.*) Whether the person it is proposed to superannuate is eligible within the meaning of this Act; and—

(*b.*) Whether his superannuation will result in benefit to the service, and is therefore in the public interest; or—

(*c.*) Whether it has become necessary in consequence of his mental or physical infirmity:

Report of Board.

2. No civil servant shall be superannuated unless the Treasury Board reports that the eligible within the meaning of this Act and that such superannuation will be in the public interest. 46 V., c. 8, s. 4.

6.* A deduction towards making good the superannuation allowances hereinbefore mentioned, shall be made from the salary of every person in the Civil Service to whom this Act applies, at the rate of three and one-half per cent per annum on such salary, if it is six hundred dollars or upwards, and of three per cent per annum thereon, if it is less than six hundred dollars, such deduction to be carried to the credit of a fund called the Civil Service Superannuation Fund, No. 2, to which shall be added by the Government annually such a sum as may be sufficient to make the amount thereof equal to the value of the prospective annuities payable therefrom, as hereinafter mentioned, to the several contributors thereto, upon an estimate or valuation thereof based upon the H. M. Mortality Table of the Institute of Actuaries of Great Britain and a rate of interest of six per cent per annum; but such deduction shall be made only during the first thirty-five years of service. 46 V., c. 8, s. 5 and 56 V., c. 12, s. 3.

Deductions from salaries.

Special fund.

Proviso

7. The full superannuation allowance shall only be granted to persons who have been subject to the said deduction during ten years or upwards,—the superannuation allowance of any person who has not paid it, or has paid it for a less period, being subject to a diminution of one per centum for every year less than ten during which he has not paid it; except that the superannuation allowance of any person hereafter retiring, shall not be subject to any such diminution by reason of his not having paid the abatement hereinbefore mentioned, during any year or years after his first thirty-five years of service. 46 V., c. 8, s. 6.

Ten years' contribution requisite for full allowance.

Diminution for less period of contribution

Exception.

8. Retirement shall be compulsory on every person to whom the superannuation allowance hereinbefore mentioned is offered, and such offer shall not be considered as implying any censure upon the person to whom it is made; nor shall any person be considered as having any absolute right to such allowance, but it shall be granted only in consideration of good and faithful service during the time upon which it is calculated:

Compulsory retirement.

Allowance conditional on good service.

2. Nothing herein contained shall be understood as impairing or affecting the right of the Governor in Council to dismiss or remove any person from the Civil Service. 46 V., c. 8, s. 7.

Right of dismissal not impaired.

9. If the Head of a department reports with respect to any person employed in his department, and about to be superannuated, from any cause other than that of ill-health or age, that the service of such person has not been satisfac-

Diminution when Head of Department reports unsatisfactory service.

* The rates herein mentioned apply only to persons appointed after the 1st April 1893, when this Act, as amended, came into force. Those appointed prior to that date pay 2 per cent and 1½ per cent respectively.

tory, the Governor in Council may, as to him seems fit, grant such person a superannuation allowance less than that to which he would have otherwise been entitled. 46 V., c. 8, s. 8.

Gratuity when yearly allowance not earned.

Gratuity in case of bodily injury on duty.

10. If any person to whom this Act applies, is constrained, from any infirmity of mind or body, to quit the Civil Service before the period at which a superannuation allowance might be granted him, the Governor in Council may allow him a gratuity not exceeding one month's pay for each year of his service; and if any such person is so constrained to quit the service before such period, by reason of severe bodily injury, received without his own fault, in the discharge of his public duty, the Governor in Council may allow him a gratuity not exceeding three month's pay for every two years' service, or a superannuation allowance not exceeding one-fifth of his average salary during the then last three years. 46 V., c. 8, s. 9.

Provision for abolition of office, reduction of staff, &c.

11. If any person to whom this Act applies is removed from office in consequence of the abolition of his office for the purpose of improving the organization of the department to which he belongs, or is removed, or retired from office to promote efficiency or economy in the Civil Service, the Governor in Council may grant him such gratuity or superannuation allowance as will fairly compensate him for his loss of office, not exceeding such as he would have been entitled to if he had retired in consequence of permanent infirmity of body or mind, after adding ten years to his actual term of service. 46 V., c. 8, s. 10.

Pensioners under sixty liable to serve if required, under penalty of loss of allowance.

12. Every person who receives a superannuation allowance, and is under the age of sixty years, and is not disabled by bodily or mental infirmity, may be called upon to fill, in any part of Canada, any public office or situation for which his previous services render him eligible, and which is not lower in rank or emolument than that from which he retired; and, if he refuses or neglects so to do, he shall forfeit his said allowance. 46 V., c. 8, s. 11.

Service before Confederation to be counted.

13. Service in an established capacity in any of the departments of the Executive Government or offices of the Legislature of any of the Provinces now included in the Dominion of Canada, before such Province became a portion thereof, by any person who has thereafter entered the Civil Service, shall be reckoned in computing his period of service for the purposes of this Act. 46 V., c. 8, s. 12.

14. In any case of doubt the Governor in Council may, by general or special regulations, determine to what persons the provisions of this Act do or do not apply and the conditions on which, and the manner in which, they shall apply in any case or class of cases. 46 V., c. 8, s. 13.

Discretionary power of Governor in Council.

15. The superannuation allowance to which all persons to whom this Act is applicable become entitled shall be chargeable upon and payable out of the said fund. 56 V., c. 12, s. 4.

Payment of allowances.

REPORT OF SUPERANNUATIONS.

16. The Minister of Finance and Receiver General shall lay before Parliament, within fifteen days after the commencement of each session thereof, a statement of all superannuations and retiring allowances in the Civil Service within the year, giving the name and rank of each person superannuated or retired, his salary, age and length of service, the allowance granted to him on retirement, the cause of his superannuation and whether the vacancy has been subsequently filled, and if so, whether by promotion or by a new appointment, and the salary of the new appointee, and also a statement showing the condition of the said fund, at the thirtieth day of June previous. 46 V., c 8, s. 15 and 56 V., c. 12, s. 5.

Annual return to be made to Parliament.

60-61 VICTORIA.

CHAP. 15.

An Act further to amend the Civil Service Superannuation Act.

[*Assented to 29th June*, 1897.]

HER Majesty, by and with the advice and consent of the Senate and House of Commons of Canada, enacts as follows:—

Deductions for superannuation fund may be repaid to dismissed public servant.

1. The Governor in Council may, on the recommendation of the Treasury Board, pay to any person dismissed from the public service of Canada, who at the time of such dismissal was contributing to any civil service superannuation fund under the provisions of *The Civil Service Superannuation Act*, or any Act in amendment thereof, the whole, or such portion as the Governor in Council deems expedient, of the amount so contributed by such person to such fund; and the Governor in Council may also, on the recommendation of the Treasury Board, in addition pay to such person interest to the date of such dismissal on the contributions so repaid, or any portion thereof, at such rate of interest, not exceeding five per cent per annum, and calculated in such manner, as the Governor in Council deems advisable.

With interest.

Retroaction.

2. This Act applies to any person heretofore or hereafter dismissed from the public service.

Payment in discretion of Governor in Council.

3. Nothing herein shall be construed to confer upon any person any right to demand or enforce the repayment of any amount contributed by him to any such fund, or any interest thereon, and all payments made under this Act shall be wholly in the discretion of the Governor in Council.

ANALYTICAL INDEX

TO THE

CIVIL SERVICE SUPERANNUATION ACT.

(Revised Statutes, cap. 18; 56 V., c. 12 and 60-61 V., c. 15.)

	Section.	Sub-Section.	Page.
ABATEMENT:			
on salaries to build up Superannuation Fund	6	..	211
none after 35 years service	6	..	211
ABOLITION OF OFFICE:			
provision in case of	11	..	212
ACT:			
superannuation—To whom it applies	2	*a-e*	209
short title of	1	..	209
in doubtful cases the Governor in Council decides to what persons it applies	14	..	213
ADDITIONAL SERVICE:			
to those having entered Civil Service after 30 years of age, with special qualifications	4	..	210
Order in Council to be laid before Parliament, in such cases	4	..	210
ALLOWANCE:			
rates and conditions of	3	..	209
full after 10 years' contribution to the Fund	7	..	211
decreased 1 p. c. for every year less than 10	7	..	211
no absolute right to	8	..	211
decreased when Deputy Head reports service unsatisfactory	9	..	211
in case of removal for abolition of office, reduction of staff, &c.	11	..	212
lost when efficient pensioners under 60 years refuse to do service if required	12	..	212
paid out of Consolidated Revenue Fund of Canada	15	..	213
BREAKS, IN SERVICE:			
not counted	3	*b*	210
Order in Council to be laid before Parliament in case of	3	*b*	210
CENSURE:			
none implied when superannuation is offered	8	..	211
CLERKS:			
of outside division under the provisions of this Act	2	..	209
COMPULSORY RETIREMENT:			
when full superannuation allowance is offered	8	..	211
CONTRIBUTIONS TO SUPERANNUATION FUND:			
scale of	6	..	211
none after 35 years' service	6	..	211
10 years requisite to get full allowance	7	..	211
1 per cent on allowance deducted for every year's contribution less than 10	7	..	211
DIMINUTION:			
of allowance on Deputy Head's report that services were not satisfactory	9	..	211
DISMISALS:			
provisions in case of	1	..	214

	Section.	Sub-Section.	Page.
ENQUIRY:			
by Treasury Board in every case of superannuation	5	..	210
FUND, SUPERANNUATION:			
those contributing to, under the provisions of this Act	2	..	209
rate of abatement on salaries for	6	..	211
GOVERNOR IN COUNCIL:			
may grant allowance at certain conditions and rates	3	..	209
may add to the services of those entered Civil Service, after 30 years of age, with special qualifications	4	..	209
his power of dismissal or removal not impaired or affected by this Act	8	2	211
may reduce allowance, when services unfaithful	9	..	211
may give gratuities in certain cases	10	..	212
may determine to what persons this Act does or does not apply, &c	14	..	213
GRATUITY:			
paid in certain cases when allowance is not earned, &c	10	..	212
in above cases—rate of	11	..	212
paid out of Consolidated Revenue Fund	15	..	213
HOUSE OF COMMONS:			
permanent officers of—under the provisions of this Act	2	..	209
LIBRARY, PARLIAMENT:			
permanent officers of—under provisions of this Act	2	*c*	209
MINISTER OF FINANCE:			
must, within 15 days after commencement of each Session, give a return of all superannuations during the year	16	..	213
OFFICERS:			
falling under the provisions of this Act	2	*a-e*	209
of outside service who come under the provisions of this Act	2	*b*	209
of both Houses (permanent) and Library coming under this Act	2	*c*	209
certain other—also under this Act	2	*d-e*	209
ORDER IN COUNCIL:			
in case of break in service to be laid before Parliament	3	..	210
in case of additional service granted for special qualifications	4	..	210
OUTSIDE DIVISION OF CIVIL SERVICE:			
officer of—coming under the provisions of this Act	2	..	209
PARLIAMENT:			
Order in Council in case of break of service to be laid before	3	..	209
Order in Council in case of additional service granted for special qualifications laid before	4	..	210
all superannuations within the year reported by Minister of Finance, yearly, to	16	..	213
PARLIAMENT LIBRARY:			
permanent officers of—coming under the provisions of this Act	2	*c*	209
PENSIONERS:			
under 60, when efficient, liable to serve, if required	12	..	212
QUALIFICATIONS (SPECIAL):			
additional service for persons entering Civil Service after 30 years of age, with	4	..	210
Order in Council to be laid before Parliament in such cases	4	..	210
RATES:			
of allowance	3	..	210
maximum after 35 years' service	3	..	210
of deduction on salaries for Superannuation Fund	6	..	211
of gratuity paid, when yearly allowance is not earned, &c	10	..	212
REDUCTION OF STAFF:			
provision in case of	11	..	212

	Section.	Sub-Section.	Page.
REPORT:			
of Treasury Board before superannuation of any civil servant	5	..	210
of superannuation made by the Minister of Finance, yearly, within the first 15 days of each Session	16	..	213
RETIREMENT:			
compulsory when full superannuation allowance is offered	8	..	211
RIGHT:			
to superannuation not absolute	8	1	211
of dismissals, not impaired or affected by this Act	8	2	211
SENATE:			
permanent officers of, under provisions of this Act	2	..	209
SERVICE:			
outside—coming under this Act	2	..	209
not counted when interrupted	3	..	210
additional—for special qualifications when persons entered Civil Service after 30 years of age	4		
good and faithful alone entitles to superannuation	8		
unsatisfactory, decreases allowance	9		
before Confederation, to be counted for the purpose of this Act	13		
SHORT TITLE:			
"Civil Service Superannuation Act"	1	..	209
SPECIAL QUALIFICATIONS:			
additional service for persons entering Civil Service after 30 years of age, with	4	..	210
Order in Council to be laid before Parliament in such cases	4	..	210
SUPERANNUATION:			
preceded by an inquiry by the Treasury Board	5	..	210
rates and conditions of allowance	3	..	210
maximum rates after 35 years	3	..	210
not increased for services beyond 35 years	3	..	210
full after 10 years' contribution to the fund	7	..	211
no diminution for non-contribution after 35 years	7	..	211
no absolute right to—conditional on good service	8	1	211
Governor in Council may grant it, on removal for abolition of office, reduction of staff, &c	11	..	212
loss of—when pensioners under 60 refuse to serve if required	12	..	212
payments to dismissed officiers in discretion of Governor in Council	3	..	214
SUPERANNUATION FUND:			
those contributing to under provisions of	2	..	209
built up from deductions from salaries of civil servants	6	..	211
TREASURY BOARD:			
in case of superannuation, inquiry by	5	..	210
before superannuation of civil servants, report of	5	..	210

A

H
fol

1
Ac

2
exp
Re

3
Th
be
bra
a c
per
2
cor
her
tra

4
chi
his
one
son
tra
ma
dee

56 VICTORIA.

CHAP. 13.

An Act respecting Government Civil Service Insurance.

[*Assented to* 1*st April*, 1893.]

HER Majesty, by and with the advice and consent of the Senate and House of Commons of Canada, enacts as follows :—

1. This Act may be cited as *The Civil Service Insurance Act.* Short title.

2. In this Act, unless the context otherwise requires, the expression "Minister" means the Minister of Finance and Receiver-General. "Minister" defined.

3. The Minister may contract with any person to whom *The Civil Service Superannuation Act* applies, or who may be hereafter appointed to a permanent position in any branch of the Public Service of Canada, for the payment of a certain sum of money to be made upon the death of such person. Insurance contracts authorized.

2. Any such contract is hereinafter called the "insurance contract"; the person so contracting with the Minister is hereinafter called the "insured"; and the amount so contracted to be paid is hereinafter called "insurance money." Interpretation.

4. When the insured is a married man or a widower with children, the insurance contract shall be for the benefit of his wife, or of his wife and children, or of his wife and some one or more of his children, or of his children only, or of some one or more of them; and when the insurance contract is effected for the benefit of more than one, the insured may apportion the insurance money among them as he deems proper. Apportioning of insurance in case of married man or widower with children.

Apportionment in case of unmarried man.

5. When the insured is an unmarried man, the insurance contract shall be for the benefit of his future wife, or of his future wife and children, and the insured may apportion the insurance money among them in such manner as he sees fit; but if, at the maturity of the contract, he is still unmarried, or is a widower without children, the insurance money shall fall into and become part of his estate.

Form of apportionment.

6. Any apportionment under the next two preceding sections may be made in the insurance contract, or by a declaration endorsed thereon or annexed thereto and signed by the insured.

"Children" defined.

7. When it is stated in the insurance contract, or in a declaration endorsed thereon or attached thereto, that the insurance contract is for the benefit of the wife and children generally, or of the children generally, of the insured, without specifying their names, then the word "children" shall mean all the children of the insured living at the time of his death whether by the same wife or by different wives.

Share of person dying before the insured.

8. Were an apportionment has been made as hereinbefore provided and one or more of the persons in whose favour the apportionment has been made die in the lifetime of the insured, the insured may, by an instrument in writing endorsed on or attached to the insurance contract, declare that the shares formerly apportioned to the persons so dying shall be for the benefit of the wife and children of the insured, or of one or more of them, as he sees fit; and in default of such declaration, the shares of the persons so dying shall be for the benefit of the survivor, or of the survivors of such persons in equal shares if more than one; and if all the persons so entitled die in the lifetime of the insured, the insurance money shall fall into and become part of the estate of the insured.

If there is no apportionment.

9. When no apportionment is made of the insurance money as hereinbefore provided, all persons interested shall be held to share equally therein.

Minister may decline to contract.

10. The Minister may decline to enter into an insurance contract in any case where there are, in his opinion, sufficient grounds for his declining to do so.

Tables to be prepared.

11. The Minister shall cause tables to be constructed fixing the premiums to be paid by the insured to the Minister as the consideration for such insurance contracts, and also all other tables necessary for the carrying out of the provisions of this Act.

Basis of tables.

2. All such tables shall be based on the H. M. Mortality Table of the Institute of Actuaries of Great Britain, and on

a rate of interest of six per cent per annum, no allowance being made for expenses.

3. Such tables shall be framed so that the premium to obtain an insurance contract may be paid in one sum, or in annual, semi-annual, quarterly, or monthly instalments, and either during the life of the insured or during a limited period. **Premium, how payable.**

12. The minimum and maximum amounts payable at death which may be contracted for under this Act shall be one thousand dollars and two thousand dollars respectively. **Amount of insurance limited.**

13. Every applicant for insurance shall furnish with his application a medical certificate in such form as is prescribed by the Minister. **Medical certificate.**

14. The Governor in Council may from time to time make regulations for the following purposes under this Act: **Regulations by Governor in Council.**

(*a.*) For regulating the mode and form of making contracts;

(*b.*) For prescribing the mode of proving the age and identity and the existence or death of persons;

(*c.*) For prescribing the mode of paying sums of money in connection with insurance contracts;

(*d.*) For dispensing with the production of probate of a will or letters of administration, either generally or in any particular class of cases;

(*e.*) For prescribing the accounts to be kept and their management;

(*f.*) For determining beforehand the cases or classes of cases in which insurance contracts may be surrendered and a cash surrender value paid therefor, or a free or paid-up insurance contract issued instead thereof, and for prescribing the manner in which such cash surrender value or amount of paid-up insurance shall be determined;

(*g.*) For any other purpose for which it is deemed expedient to make regulations in order to carry this Act into effect.

15. In the event of any person to whom *The Civil Service Superannuation Act** now applies taking advantage of the provisions of this Act, a deduction at the rate of three per cent per annum shall be made from the salary of such person towards making good the superannuation allowance provided for by the said Act, such deduction to be instead of the deduction now payable under section six of the said Act. **Additional payment if insured now comes under R.S.C., c. 18.**

16. The provisions of this Act shall be carried out by the staff of the Finance Department, under the direction and supervision of the Superintendent of Insurance. **Superintendent of insurance**

* As the Act stood before amended by 56 V., chap. 12.

Annual report

17. The said superintendent shall, within three months after the thirtieth day of June in each year, prepare for the Minister a statement showing the amount received for premiums during the twelve months ending on the said thirtieth day of June for all insurance contracts entered into previous to the said date, and the amount of all sums paid in connection therewith during the said period, the number of new contracts entered into since the previous statement and the gross amount thereof, with such further details and particulars as are deemed advisable.

To be laid before Parliament.

2. The Minister shall lay the said statement before Parliament within thirty days after the commencement of the session thereof next after the date of the said statement.

ANALYTICAL INDEX

TO THE

CIVIL SERVICE INSURANCE ACT.

(56 Victoria, chap. 13.)

	Section.	Sub-Section.	Page.
APPORTIONMENT:			
in case of married man or widower with children	4	...	219
in case of unmarried man	5	...	220
form of	6	...	220
if beneficiary dies before insured	8	...	220
if none is made	9	...	220
CHILDREN:			
definition of word	7	...	220
DEDUCTION:			
of three per cent if insured comes under R.S.C., c. 18	15	...	221
ESTATE:			
when insurance money to become part of estate of insured	5	...	220
FORMS:			
of medical certificate	13	...	221
of contracts	14	*a*	221
GOVERNOR IN COUNCIL:			
may make regulations respecting Act	14	...	221
INSURANCE CONTRACTS:			
authorized by Minister	3	1	219
for benefit of certain persons stated	4	...	219
Minister may decline to enter into	10	...	220
minimum and maximum amounts of	12	...	221
mode and form of	14	*a*	221
INSURED:			
Additional payment if person comes under R.S.C. c. 18	15	...	221
INTERPRETATION:			
Minister defined	2	...	219
insurance contract	3	2	219
insured	3	2	219
insurance money	3	2	219
MINISTER:			
defined	2	...	219
may authorize insurance contracts	3	1	219
may decline to enter into an insurance contract	10	...	220
to cause tables of premiums to be made	11	1	220
to lay before Parliament annual statements	17	2	222
PARLIAMENT:			
Minister to present annual statement	17	2	222
PREMIUM:			
table fixing	11	1	220
rate of interest	11	2	220
how payable	11	3	221

	Section.	Sub-Section.	Page.
REGULATIONS:			
by Governor in Council	14	1	221
SHORT TITLE:			
"Civil Service Insurance Act"	1	...	219
SUPERINTENDENT OF INSURANCE:			
to carry out provisions of Act	16	...	221
to prepare annual statement	17	1	222
TABLES:			
of premiums	11	1	220
based on H. M. Mortality Table of the Institute of Actuaries of Great Britain	11	2	220
rate of interest	11	2	220

INDEX TO NAMES

IN

CIVIL SERVICE LIST

FOR

1897.

	Page.
Abbott, H.	142
Abbott, Lala Kathleen	126
Abbott, William	13
Abbott, William Van	172
Acker, Wm. Christian	78
Ackers, John	49
Ackland, Henry	22
Adam, John Walker	121
Adams, Alexander	167
Adams, Edward	147
Adams, Edwin J	6
Adams, George	123
Adams, John Stavrick	35
Adams, Joshua Fourth	57
Adams, Wm. John Hugh	90
Adamson, Adam Stewart Allan Masterton	177
Addison, George	13
Aikens, William	164
Aikins, James	118
Ainsborough, Thomas	89
Aitken, James Montague	83
Albert, Emile Victor	133
Alcock, James	58
Aldrich, Frederick Ernest P	15
Alexander, Andrew	53
Alexander, James Peterkin	82
Alexander, Thomas	35
Alexander, Thomas Wardrope	180
Alexander, William	12
Alexander William Hewitson	145
Alford, William	89
Allain, Adolphus	12
Allan, Francis John	82
Allan, John Beresford	28
Allan, Robert	146
Allen, Francis George	111
Allen, Frederick Newton	129
Allen, George Alpheus	35
Allen, George G	82
Allen, George Henry	126
Allen, George Miles	67
Allen, Harry	18
Allen, Henry Sherrard	118
Allen, Horace Ross	121
Allen, Singleton Somerville	30
Allen, William	124
Allin, Thomas	3
Allworth, Edward	50
Almas, A. A.	58
Almon, Andrew Uniacke	158
Almon, Charles McColla	76
Alteman, Peter J	36
Alwell, Robert James	122
Ambrosse, John David Long	64
Amerault, Basile	152
Amey, G. B	8
Ami, Henri Marc	26
Amor, William	36
Anderson, Bouchette	60
Anderson, Charles Joseph	31
Anderson, Frederick	146
Anderson, Frederick Charles	90
Anderson, George Clayton	87
Anderson, Jacob Dewitt	131
Anderson, John	119
Anderson, Thomas E	55
Anderson, William	25
Anderson, William Patrick	145
Andrews, George	18
Andrews George P	18
Anglin, Robert D	53
Annable, William	136
Arcand, Arthur	16
Arcand, Flavien	150
Archambault, Alfred	17
Archambault, Marie Pamélia	112
Archambault, R. A	36
Archambault, R	146
Archer, William	153
Archibald, Peter Souther	159
Ardagh, Henry Hatton	59
Ardouin, Geo. G. V	87
Arland, William Henry	139
Arless, Richard James	105
Armstrong, Arthur	131
Armstrong, Bartholomew M	87
Armstrong, Edward Wm. H	32
Armstrong, John Gamble	136
Armstrong, Robert	168
Armstrong, Thomas	123
Armstrong, T. B	134
Armstrong, Walter	36
Arpin, Louis	147
Arsenault, John Oliver	174
Artz, John Wm	77
Ascah, James	150
Ashby, Alfred Henry	123
Ashe, Edward	177
Ashmead, Henry Archibald	121
Ashton, Alfred Edwin	103
Ashwood, Joseph Charles	77
Askin, John	120
Askin, John Frederick	125
Asselin, Joseph Emile	179
Atcheson, Anthony	71
Atherton, Robert	36
Atkins, Alexander	7
Atkins, Richard	14
Atkins, Thomas James	139
Atkins, William	85
Atkinson, Edward Octavius	127
Atkinson, J. H. C	50
Atwood, Warren Wilson	80
Aubin, Aimé	36

16b—15

	Page.
Au Coin, Charles E.	80
Audet, Alfred Pierre	137
Audet, Alphonse	17
Audet, Charles	137
Audet, François Joseph	17
Audette, Louis Arthur	5
Augé, Désiré Lemaître	115
Auger, Arthur LeMaître	130
Auger, Israël	161
Auger, J. C.	82
Aumond, Telmont	145
Aumond, Wm Henry	15
Austin, John Joseph	129
Austin, Thomas Bernard S.	101
Avery, William Richard	95
Aymong, Roch Amyot	118
Ayotte, Jos. Elzéar	109
Ayotte, Théophile Edouard	110
Babbage, Frederick	94
Babin, Louis Damase, jr	150
Babineau, Rev. Jos. Auguste	142
Babington, Frederick Wm	36
Baby, Joseph	36
Baby, Wolstan Alexander Dixie	36
Backhouse, William	57
Badgley, Charles Wentworth	22
Bailey, George Oscar	97
Bailey, Horace Henry	141
Bailey, Joseph Daniel	123
Bain, James William	95
Bain, John	49
Baird, Frederick	119
Baker, Charles	59
Baker, Frederick M	16
Baker, Joel Homer	69
Baker, Joseph Stevens	36
Baker, Malcolm Clapp	142
Baker, Montague	29
Baker, Thomas	152
Baker, William Chipman	49
Balcom, Edward H.	78
Balcom, John Horton	32
Baldwin, Eugene O.	62
Baldwin, John E.	69
Baldwin, Harma Adelaide	30
Baldwin, Robert Warren	2
Bale, Thomas	102
Bales, Wm. Daniel Pye	49
Ball, Thomas	140
Ballantine, Elizabeth	91
Balthazard, B.	66
Balthazard, F. X.	109
Bangs, William Albert	112
Bannister, John	7
Banting, Charles	62
Barbe, Wilfrid	106
Barber, Beatrice	19
Barber, Benjamin Franklin	100
Barber, John Sortiss	36
Barber, Keith A.	71
Barcelo, Edouard	107
Barcelo, Joseph Chas. Henri	110
Barker, Edward John	140
Barker, Robert William	97
Barlow, Alfred Ernest	26
Barnes, James	120
Barnett, John	62
Barnhart, Darcy Boulton	122
Barrett, Donald Alexander	88
Barrett, Edward	126
Barrett, James	92
Barrett, John Kelley	36
Barrett, Robert Phipps	64
Barrett, William John	87
Barrette, Jos. Gilbert	18
Bartle, John Clarence	55
Bartlett, Clara A.	11
Bartlett, John Henry	111
Bartram, Joseph Thomas	55
Bashford, Wm Henry	77
Basinet, Louis	36, 67
Baskerville, Benjamin Wm	102
Bastien, Antoine Oscar	173
Bastien, Napoléon	10
Bate, Chs. Wm. Crockford	141
Bates, Edward Bruce	111
Bathurst, James	107
Batterton, James	68
Battle, John	53
Battle, John James	114
Battle, Martin	36
Battle, Timothy	168
Baxter, Charles Wesley	59
Bayard, Gilbert Alphonse	36
Baylie, Charles	6
Beahen, Dennis	18
Beale, James	60
Beale, Thomas	120
Bealy, John Matthew	129
Beamish, John	116
Bean, Leslie Eugene	63
Beard, Frank	15, 158
Beare, Alexander	168
Beaton, Angus	151
Beattie, John	172
Beattie, John Nasmyth	104
Beattie, Victor Benjamin	100
Beatty, Alexander (Toronto Div. P. O.)	138
Beatty, Alexander (Toronto P. O.)	117
Beatty, John Charles	88
Beatty, Oliver	100
Beatty, William John	91
Beauchamp, Joseph Pantaléon	36
Beauchesne, Pierre Clovis	67
Beaudoin, Charles	131
Beaudoin, George	105
Beaudoin, Joseph	22
Beaudoin, Jos. Pierre	142
Beaudry, J. Albert	181
Beaudry, Pierre Auguste L. A.	137
Beaulieu, A. H.	18
Beaulieu, Joseph Hudon dit	150
Beaulieu, Roméo	146
Beaupré, Joseph Octave	13
Beaupré, Peter	7
Beck, John	150
Beckett, John Henry	127
Beckwith, Chs Eugene	173
Beckwith, Herbert Ed	85
Beckwith, Robert Nelson	76
Beddoe, Charles Henry	20
Bedell, George Augustus	73
Bedell, Thomas Byron	133
Bedford, Spencer Argyle	142
Beers, James M. R.	62
Begg, Magnus	175
Bégin, Joseph Victor	29
Bégin, Ludger	110
Beique, Louis	131
Beith, James	50
Bélair, Gaspard Adélard P.	64
Bélair, Plessis dit, Arthur	36
Béland, Joseph	113
Bélanger, François-Xavier	67
Belcher, Robert	29
Belding, Herbert Woodville	133

Page.

Belford, Edith 34
Belford, Ethel 30
Belfour, John 31
Bell, Alice Mary 92
Bell, Basil Herbert 111
Bell, Edward Owen 88
Bell, Ewen 174
Bell, George 21
Bell, George Pearson 29
Bell, Graham Airdie 158
Bell, James Edward 36
Bell, John 92
Bell, John Clifford 112
Bell, Marion Elizabeth 19
Bell, Robert (Ottawa) 26
Bell, Robert (Toronto) 60
Bell, William James 92
Belleau, Antoine Emmanuel 157
Belleau, M. R. A. Eugène 21
Belleperche, Peter Alexandre 125
BelleRives, George 36
Belliveau, Aimé Henri 145
Belton, Francis Sydney 86
Belyea, Arthur Sefton 134
Belyea, Caleb 116
Belyea, Theodore Harding 36
Belyea, Uriah 117
Bender, Hiram 55
Benjamin, Emanuel Hayman 87
Bennett, Edmund 172
Bennet, Frederick George 49
Bennett, James (Toronto) 36
Bennett, James (Kingston) 8
Bennett, John 111
Bennett, John Othniel 138
Bennett, Maurice 92
Bennett, Thomas Joseph 14
Bennett, William 134
Bennett, William Erlandson 93
Bennetts, Francis Kents 2
Bennie, Thos. 82
Benoit, Capt. Alphonse 15
Benoit, Joseph 69
Benoit, Pierre Basile 162
Benson, John Stafford 174
Benson, Martin 170
Benson, Thomas 119
Bent, Arthur Wellesley 153
Bent, Frank Pierce 98
Bentley, Joseph Samuel 124
Bentley, Percy Robt. Darley 90
Beresford, John 106
Bergin, John 51
Bernard, Henry 104
Berney, Thomas 120
Béroard, Chas. Pierre V 91
Berry, Francis 35
Berry, William 77
Berthelet, Joseph 107
Berton, John F. 71
Bertram, Alexandre Chas. 155
Bertrand, Auguste 150
Bertrand, Elzéar 10
Bertrand, Louis 161
Bérubé, Ernest 177
Bétournay, G. A. 175
Bickle, John Watkins 36
Bigney, Joseph Edward 134
Bill, C. R. 78
Bills, Thos Henry 119
Bilodeau, Ambroise 68
Bingay, James 81
Binks, George John 87
Binks, James Trivet 111

Page.

Binney, Irvine Whitty 70
Birchall, Thomas Shivers 138
Birmingham, Frederick W 104
Birmingham, J. R. 8
Birtch, Collar Sidney 113
Bish, Philip 36
Bishop, Charles A. P. A 36
Bishop, Richard Samuel 28
Bisson, Joseph Louis 109
Bisson, Vincent 10
Bissonnette, Antoine Isaïe 108
Bissonnette, Louis Adolphe 30
Bixby, Jas. H. Parker 73
Black, Alexander Pineo 127
Black, David Nathaniel 60
Black, Ernest Augustus 31
Black, John 168
Blackadar, Alfred Kimball 32
Blackadar, Hugh William 98
Blackadar, William Hill 4
Blackburn, Robert 115
Blackhall, James George C 70
Blackman, Charles 36
Blackwood, David 76
Blaikie, John Arthur 81
Blair, Henry C 80
Blair, James Burns 36
Blair, William 94
Blair, William Livingston 31
Blais, Jos. Calixte 157
Blake, Albert Charles 102
Blamey, George Frederick 55
Blanchard, M. G 142
Blanchet, Louis Alfred 146
Blanchet, Ludger 87
Blanchfield, Frank James 123
Blanstein, Samuel 109
Blatch, Frederick Kendall 35
Bleakney, Arthur Crawley 49
Blenkinsop, Thomas William 135
Blethen, Charles William 36
Bligh, Harris Harding 5
Bliss, Thomas Alder Dickson 49
Blizard, Frederick Wiggins 133
Blomfield, Charles James 172
Blomeley, Edwin 63
Blondeau, Antoine 137
Blondeau, Donat Sévérin 137
Blondeau, F. E. dit Eugène 136
Blondin, Paul 11
Bloomer, Richard 123
Bloomfield, George Henry 127
Blouin, Alcide Wilfrid 110
Blundell, Richard 36
Blyth, Alexander 36
Boardman, William Frears 22
Bobby, Herbert James 124
Boddy, James Somerville 118
Boggs, Herbert Alfred 99
Bogue, Jas 86
Boivin, Charles Alphonse 36
Bolduc, Archelaus 96
Bolger, Michael Kingsley 67
Bollard, Joseph Henry 89
Bollong, James 152
Bolman, Robert Henry 80
Bolton, Ellsworth Doan 25
Bonaberg, Emile 163
Bonner, George 151
Bonner, John Cid 88
Bonneville, Louis Montezuma 142
Bonnick, William 118
Bonnin, Isidore 161
Boomer, Joseph Boyle 36

	Page.
Booth, George	119
Booth, Walter Scott	136
Borron, Edward	149
Bostridge, Charles	7
Boswell, Charles Musgrave	126
Botterell, Edward	180
Bouche, Louis Frank	126
Boucher, Adolphe	110
Boucher, Antoine Alphonse	177
Boucher, Octavien Narcisse Ernest	37
Boucher, Wilfrid Conrad	173
Boudreau, Rodolphe	2
Boudreault, George André	179
Boulliane, Pierre	150
Boulet, Wilfred Jos. A	114
Boultbee, Alfred	86
Boulter, Henry	118
Bourassa, Joseph	37
Bourgeois, Joseph	108
Bourgeois, Médéric E	70
Bourget, Onésime	37
Bourinot, John Charles	80
Bourinot, John George	178
Bourke, D. D	13
Bourke, Edmund	13
Bourke, William	13
Bourret, Arthur	64
Bourret, Edmond Augustus	68
Bourret, Hormisdas Alexis	105
Bourret, Roméo Edouard	107
Bouteiller, George Antoine	37
Bovell, Howard	59
Boville, Thomas Cooper	31
Bowell, Byron Randolph	121
Bowell, John Moore	34, 85
Bowen, Frederick C	37
Bower, Thos. Tofield	140
Bowie, Henry William	178
Bowles, William Cochrane	178
Bowman, Allan	37
Bown, Thomas Lamont	81
Bown, William Waine	80
Bowser, Francis	85
Boyce, Edward Theodore	82
Boyce, John	180
Boyce, Thomas Riddell	57
Boyd, Angus	74
Boyd, James Fred Sheppard	37
Boyd, Mossom	118
Boyd, Samuel Irwin	37
Boyd, William Stewart	66
Boyd, William S	75
Boyer, Rémi	63
Boyle, Arthur	55
Boyle, Edwin Osmund	139
Boyle, Patrick	37
Boyle, Patrick F	54
Boys, Thomas Ross	93
Brabant, Jean Bte Gilbert Nicéphore	37
Brace, Richard Knight	37
Braden, William	126
Bradley, Arthur Wellington	164
Bradley, Casper Wright	164
Bradley, James	163
Bradley, John	92
Bradley, Norman Sinclair	93
Bradley, Robert	164
Brady, John C	54
Brady, Martin	20
Brain, Alphonsis Frederick	37
Bray, Samuel	170
Breadner, Robert Walker	49
Brecken, Frederick de St. Croix	97
Bréhaut, Henry James	83
Bremner, George	88
Bremner, James John	86
Brennan, David Joseph	37
Brennan, John	37
Brennan, John Peter	84
Brennan, Michael	7
Brennan, Patrick Frank	99
Brennan, Patrick John	88
Brennan, Thomas	104
Brenot, Honoré Alexandre	89
Brent, Thos. Henry	140
Brett, William	54
Brewster, Gilbert	71
Brewster, Stephen Gladstone	24
Briand, Alfred	77
Bridges, Henry Thomas	117
Bridges, John	167
Bridges, William	167
Briegel, Frederick	131
Brien, James	50
Brière, J. C. O	66
Briggs, James Robert	118
Briggs, John	90
Brisbois, John	113
Brinacombe, John Page	104
Brissette, Bénoni Adélard	9
Bristol, John R. Ketcheson	49
Brittain, Edwin Lester	31
Brittain, Joseph	50
Broad, Thomas	126
Broadbent, Ralph Lawton	26
Broadfoot, Samuel	37
Brock, Reginald W	26
Brock William Coffin	113
Brook, Henry John	170
Brophy, A. A	16
Brophy, John	167
Brophy, Thomas	106
Brophy, William Martin	92
Brophy William Patrick	107
Brossard, Télesphore	64
Brosseau, Alexander	173
Brough, James Simpson	20
Brough, Richard Redmond	126
Broughton, James Leeman	94
Brouillet, Pierre	69
Brown A. (Point Edward)	142
Brown, Adam (Hamilton)	100
Brown, Edgar	125
Brown, Edward Gilpin	29
Brown, Francis Robert Fontaine	159
Brown, Harvey Milton	140
Brown, H W	15
Brown, James	55
Brown, James Thomas	117
Brown, John	125
Brown, John Henry	88
Brown, Jos. Hy. Patrick	106
Brown, Joseph Pell	55
Brown, Owen Alendo	73
Browne, Alfred	134
Browne, George Wheatland	37
Brownlee, Alex	61
Bruce, David Arthur	96
Bruce Jos. Robert	159
Brunet, George	35
Brunet, Moise	109
Brunelle, Pierre	148
Brymner, Douglas	141
Brymner, William	75
Buck Howard P	34
Buck, John	123
Buckley, James	90
Buckler, Thomas Madison	74

Page.
Budge, Benjamin 133
Buell, Margaret Castlemaine 91
Buist, Andrew 71
Bull, George Harcourt 100
Bulmer, William 37
Bunel, Edmond Lucien 88
Burden, Nicholas A. 12
Burgess, Alexander McKinnon 23
Burke, Denis 2
Burke, James 151
Burke, Thomas 27
Burke, Timothy 37
Burlingham, James 149
Burnham, George Albert 97
Burnham, William Frederick 135
Burnett, Bertram Florenzo 145
Burnett, John 29
Burns, George Ferrier 138
Burns, John (Ottawa) 35
Burns, John (Hamilton) 53
Burns, John Moore 74
Burns, Lawrence 2
Burns, Robert J. 6
Burns, Thomas 100
Burns, William 60
Burns, William Patrick 104
Burns, William Robert 11
Burpé, Thomas Richard 23
Burpee, Lawrence J. 4
Burr, Benjamin 14
Burrows, William (Winnipeg) 127
Burrows, William (Kingston) 37, 168
Burton, Edmund John W. 53
Bushby, Henry Thomas 127
Bush Henry Thomas 127
Bushell, William Crampton 62
Bussell, John 126
Bussière, Alphonse 115
Bustin, Thomas E. 72
Butler, John 121
Butler, Robt. Jas 125
Butler, Rev. Thomas J. 173
Butler, Tobias 64
Byers, Henry 61
Byrne, Lawrence Vincent 138
Byrnes, John 35
Byshe, Frederick Richard 171
Byshe, Frederick Henry 171
Bytheil, William Henry 123

Cadotte, Alphonse 109
Caffarati, Thomas Angelo 92
Cahill, John William 37
Cahill, Joseph Hickey 37
Cahill, Thomas 37
Cahill, Thos. Alexander 65
Cairns, Albert William 94
Cairns, James Joseph 124
Cairns, Thomas Alfred 125
Cairns, William 179
Caldwell, Albert H. 77
Caldwell, Aubrey Butterfield 78
Caldwell, Bruce McGregor 133
Caldwell, Thomas 76
Caldwell, William 50
Callaghan, James 118
Callaghan, Jas. Augustine 98
Callaghan, Thomas 107
Callary, Patrick 108
Callaway, Lizzie Pittam 126
Cameron, A. F. 76
Cameron, Alex. McKinnon 51
Cameron, Alexander Walker 158

Page.
Cameron, Rev. Angus 173
Cameron Douglas Winder 179
Cameron, Donald McPherson 37
Cameron, Edwin Duncan 172
Cameron, John 98
Cameron, John Wm. H. 134
Cameron, William McCallum 119
Campbell, Angus Peter 91
Campbell, Arthur William 91
Campbell, David 79
Campbell, Donald Colin 145
Campbell, Donald Denoon 100
Campbell, Frank A. 60
Campbell, Herbert Sheridan 89
Campbell, James Joseph 49
Campbell, James Jamieson 170
Campbell, Jas. Alex. Glen 79
Campbell, John 134
Campbell, John Munro 98
Campbell, Rev. John Roy 11
Campbell, Joseph 119
Campbell, Robert Henry 19
Campbell, Thomas 148
Campbell, William 1
Campbell, William Laughlin 81
Campbell, W. W. 2
Campeau, Fabien Réné Edouard 35
Canniff, William Hamilton 119
Cannon, John Frederick 115
Cannon, John Henry 55
Caouette, Jean-Baptiste 114
Capbert, Emile 31
Cape, John 53
Capreol, Frederick Chase 19
Carle, Louis Eugène 108
Carleton, John 177
Carleton, William 72
Carleton, William Henry 49
Carlton, Robert 77
Caron, Albert Edouard 141
Caron, Louis 110
Carpenter, George Arthur 106
Carr, George Philip 124
Carr, Thomas 167
Carrière, Alphonse 108
Carrigan, Wm. Neil 8
Carroll, Daniel 37
Carroll, Frederick John 101
Carroll, Henry 96
Carroll, James 165
Carroll, William James 14
Carrother, Arthur 103
Carruthers, John 117
Carruthers, Henry A. 175
Carson, George 92
Carson, Joseph 72
Carson, Richard 54
Carter, James 89
Carter, William 35
Carter, William Doherty 174
Carter, William Henry 67
Cartwright, Rev. Conway Edward 6
Cartwright, Francis Lennox 29
Carty, William 165
Carwardine, Wm. Henry 113
Casault, Louis Joseph 181
Casault, Napoléon 15
Casey, Henry Samuel 29
Casey, Thomas William 98
Casgrain, Joseph Philippe 128
Cassels, Robert 5
Cassidy, James 150
Cassily, Patrick 117
Catellier, Ls. Napoléon 154

	Page.
Cauchon, Romain	68
Cavanagh, J. Howard	80
Cave, Albert Edward	125
Caven, Alexander	37
Caven, William	37
Chabot, Alfred Fred. Albert	137
Chabot, Edouard	150
Chabot, François-Xavier	37
Chabot, Théodore	10
Chadd, Richard Edwin	117
Chadwick, Francis John	2
Chadwick, Thomas	125
Chagnon, Edmond	105
Chalmers, Robert	26
Chalut, Joseph Olier	37
Chamard, John	96
Chamberlain, Allan John	102
Chamberlain, D. C.	179
Chamberlain, Howard	113
Chamberlain, Wm. H.	98
Chambers, Lorenzo H.	12
Chambers, Thomas	64
Champagne, Eugène Ferdinand	9
Champness, Frederick	82
Champness, Weldon	56
Chandler, Henry	106
Channell, Henry Edgar	131
Chantrell, Henry D.	84
Chapais, Jean Charles	142
Chapleau, Joseph Raoul E.	178
Chapleau, Samuel E. St. Onge	2
Chapman, A. W.	70
Chapman, Robert A.	155
Charbonneau, George	10
Charbonneau, Jean-Baptiste	10
Charbonneau, Napoléon	9
Charbonneau, Roch	110
Charland, Magloire	63
Charlebois, Isidore	10
Charlebois, Ls. Philippe	91
Charters, James	101
Chartier, Etienne	37
Chartrand, Adélard	110
Chartrand, Gilbert	10
Chartrand, Ubald	10
Chase, Clark	132
Chase, Isaac Sargison	105
Chatigny, Pierre	161
Chavot, Cyprien	132
Cheatley, Patterson	124
Checkley, Frank Stewart	19
Cheney, Wm. Henry	92
Cherry, William	92
Chesley, Henry Neville P.	89
Chester, John	58
Chevrier, Eugène Louis	111
Chevrier, Joseph Alphonse	135
Chevrier, Louisa Hortense	111
Cheyne, Andrew Joseph	129
Chiflas, James Philippe	97
Chilton, Benjamin	2
Chilton, James Pub	112
Chisholm, Arthur	19
Chisholm, John (Ottawa)	4
Chisholm, John (Mills Techn.)	167
Chisholm, John Joseph	37
Chisholm, W. J.	174
Chisholm, Wm. Nobl	37
Chittick, Frederick Charles	141
Chitty, George Lang	171
Choquette, Jean Albert	177
Christie, Patrick, sr	152
Christie, Hugh	67
Christie, Jessie Blackburn	49
Christie, William John	38
Christmas, William James	103
Chubb, George	72
Chubbuck, Charles Edward Dixon	158
Church, Fred. W	142
Churchill, James	62
Chute, Aaron Moise	74
Clappison, Thomas	86
Clark, Albert Forneret	38
Clark, Alexander John	73
Clark, Charles	84
Clark, Charles Allnatt	92
Clark, Duncan	5
Clark, Fred. Clement	96
Clark, James Alfred	38
Clark, James Clarence	116
Clark, Jas. Stackhouse	116
Clark, Jason Hebert	123
Clark, Mary Amelia Gertrude	91
Clark, O. S.	58
Clark, Patrick	108
Clark, Robert Alex	56
Clark, Ross Cuthbert	129
Clark, William Beverly	57, 168
Clarke, Charles Edward	179, 180
Clarke, Charles Frederick	122
Clarke, Francis Clarke	132
Clarke, George (Manotick)	165
Clarke, George (Montreal)	107
Clarke, John Stones	122
Clarke, Lawrence J.	24
Clarke, Patrick	15
Clarkin, John Thomas	98
Clayton, Frank	20
Clayton, James Alfred	31
Cleary, Stephen	53
Clément, A	35
Clermont, Félix	10
Clermont, Ulldéric	106
Cleaveland, David	70
Clewlo, O. S.	61
Clewes, John Ralph	112
Cliff, Alfred Atherton	127
Clinch, Calvin C.	72
Cline, John H.	51
Close, Jarvis	126
Cloutier, Rev. George	13
Cloutier, Isaïe	11
Cluff, George Walker	123
Clute, John Stilwell	86
Coaldwell, Marsden	81
Coallier, Jean-Bte	65
Coastworth, Caleb	51
Coates, Henry Mansfield	101
Coburn, Alexander Hugh J.	136
Cochran, John	73
Cochrane, James Boyle	103
Cochrane, Thomas	102
Cochrane, William Cuthbert	96
Codd, Hubert James Samuel	38
Code, Abraham, jr.	38
Code, Thomas James	49
Code, William Abraham	91
Coderre, Alfred	162
Coffee, William	8
Coffey, Jeremiah	107
Coffin, Frederick Ashley	31
Colburn, Robert	12
Colcleugh, John William	38, 57
Coleman, Charles	38
Coleman, James John	38
Coleman, Lillian	19
Coles, Frank Halstaff	38
Collard, Joseph Antoine	108

	Page.
Collier, Charles Henry	163
Collins, John (Thoroid, Ont.)	163
Collins, John (Montreal)	111
Collins, John (Kingston)	103
Collins, Michael	91
Colmer, Joseph Grose	3
Colquhoun, Frederick	50
Colson, Frederick	16
Colton, John Thomas	130
Colton, Michael	150
Colvin, Robert	53
Comer, George Wm. Henry	53
Commarford, Thomas	163
Condon, Thomas	72
Condon, William, jr	151
Conley, Thom	6
Conlon, Bernard	105
Connell, Patrick	12
Connell, William	79
Connelly, Edward	21
Connolly, J. G	72
Connolly, Peter	32
Connolly, P. J	34
Connolly, Robert	123
Connolly, Patrick	30
Connor, Frank R	71
Connor, Thos. P	7
Conover, Peter	25
Conroy, George	84
Conroy, James	110
Conroy, Joseph Matthew	89
Conroy, P	142
Constantin, Jos. Edouard	137
Constantine, Charles	29
Contant, Charles Nicholas	9
Conway, Bartholomew James	38
Conway, John	160
Conway, William Alphonsus	125
Cooch, Charles	113
Cooch, William	92
Cook, Durham	51
Cook, John	164
Cook, Marshall Edwin	61
Cook, Thos. Cutter	75
Cook, Wm Reid	38
Cooke, Thomas Vincent	159
Cooper, P. J	66
Cooper, Robert Wallace	165
Cooper, W. J	82
Copp, John Rowe	116
Copping, John George E	141
Copping, Louis Edouard	142
Corbeil, Edouard	113
Corbeil, Jos. Zéphirin	65
Corbett, John	163
Corbett, Howard	79
Corby, Robert	11
Corcoran, Blanche May	91
Corcoran, John (Dorchester, N.-E.)	12
Corcoran, John (Ottawa)	136
Corcoran, Michael	164
Cormier, Rév. André David	11
Cormier, Jude	12
Cormier, William	150
Cornwall, Samuel Challace	124
Corp, Walter	123
Corriveau, George	115
Coste, Louis	157
Costello, John	52
Costello, John William	38
Costello, Peter John	139
Costigan, Henry Alfred	38
Costigan, James Joseph	38
Costigan, John Thomas	157

	Page.
Costley, Alfred	95
Côté, Allen Bernard	106
Côté, Isidore	157
Côté, Joseph Arthur	19
Côté, Joseph Valère	142
Côté, Louis Treflé	150
Côté, Narcisse Omer	20
Côté, Paul	150
Côté, Pierre Martial	4
Cottingham, W. H	23
Cotton, John	28
Cotton, Robert D	14
Coughlin, Daniel	38
Coughlin, Mary Ann	111
Coulter, Alex	38
Coulter, Archibald F	128
Coursolles, Toussaint Gédéon	178
Courtman, John	15
Courtney, Denis	92
Courtney, John	49
Courtney, John J	38
Courtney, John Mortimer	31
Couse, Jas. Albert	58
Cousineau, Edouard Jos	91
Cousins, Hugh	128
Cousins, Walter	128
Coutlee, Louis Wm	5
Coutts, Alexander	14
Couture, Joseph Alphonse	142
Covert John	50, 149
Cowan, Charles W	72
Cowan, Edgar	38
Cowan, John Arpen	59
Cowan, R. S	32
Coward, William	7
Cox, James Arthur	102
Cox, Robert Henry	121
Cox, Rovert Stavert	127
Cox, William Richard	167
Cox, Willis Thomas	94
Crabbe, Otto Russell	136
Craig, John	142
Craig, Robert	179
Crampton James	62
Crate, Arthur Edward	119
Crawford, John	120
Crawford, Samuel	76
Crawford, Thos. Wm. Walker	129
Crawford, William Patrick	38
Creighton, D	32
Creighton, Henry H	151
Creighton, Henry Spurr	76
Creighton, James Geo. A	177
Creighton, R. R	6
Creighton, Thomas Grassil	98
Crevier, Joseph Wilfrid	132
Crevier, William	168
Crimmen, Thomas	70
Crisp, Alfred Charles	100
Crispo, Jeffrey M	74
Crocker, William	138
Cronk, Asa	58
Cross, Samuel	64
Crotty, John	38
Crowe, Albern Crawley	99
Crowe, Walter	38
Crowe, William Joseph	106
Crowell, Corning	152
Cuddie, Thomas	112
Cuffe, John E	57
Culhane, Patrick	55
Cull, Dr. J. W	59
Cullis, William	149
Culross, Charles	120

Page.

Cuming, F. Wm. Chambers..... 20
Cummins, William..... 121
Cunningham, Francis Hy..... 145
Curless, Charles..... 38
Curley, John..... 21
Curran, Alfred..... 118
Curran, Francis..... 5
Curren, Thomas Joseph..... 95
Currie, Edgar Prentis..... 62
Currie, George..... 148
Currie, James..... 83
Currier, Jas. Everett Wilson..... 158
Curtis, James Frederick..... 83
Cusack, Minnie Louise..... 101
Cushing, James Joseph..... 104
Cushing, John..... 104
Cusson, Narcisse..... 108
Cuthbert, Albert Ed. Ross..... 28
Cuthbert, Robert..... 65
Cuthbert, William Alexander..... 124
Cuthbert, Wm. Jas., aîné..... 126
Cuthbert, Wm. Jas., jeune..... 126
Cuthbertson, James Radcliffe..... 120
Cutler, Amelia..... 168
Cyr, Honoré..... 74
Cyr, Levite J..... 73

Dagenais, Fabien S..... 107
Dagg, Richard..... 129
Dagneau, David Calixte..... 137
D'Aigle, Denis..... 133
Dale, Louisa Emily..... 171
Dalton, James..... 178
Dalton, James Augustus..... 129
Dalton, Robert Gladstone..... 170
Daly, John Baptist..... 62
Dalziel, William..... 83
Damery, Thomas..... 117
D'Amour, Joseph Edouard..... 131
Dancause, George..... 142
Daniel, Robert Thomas..... 105
Dann, Joseph..... 142
Dansereau, Clément Arthur..... 105
Daoust, Jean-Bte A..... 105
Daoust, Joseph A..... 38
Daoust, Joseph Lumina..... 167
Daoust, Omer..... 109
Darcey, Mary Cecily..... 112
Darcey, William..... 114
D'Arcy, Robert James..... 102
Darveau, Edmond..... 114
Daubney, Edwin..... 87
Daunais, Chs M..... 176
D'Auray, Louis..... 141
D'Auteuil, Norbert George..... 88
Daveluy, Joseph Pierre..... 38
Davey, Edward..... 38
Davey, Frederick Wm..... 85
Davidson, Hugh Jas. Alex..... 29
Davidson, Geo. Duncan..... 130
Davidson, John James..... 59
Davidson, Robert Burnet..... 180
Davidson, William James..... 15
Davieau, P..... 142
Davieau, Hyacinthe..... 149
Davis, Donald Watson..... 85
Davis, Ebenezer R..... 8
Davis, George..... 99
Davis, Henry (Gaspé Basin)..... 154
Davis, Henry (Goderich)..... 52
Davis, John..... 64
Davis, John Charles..... 76
Davis, John R..... 58

Page.

Davis, Rupert George..... 5
Davis, Thomas George..... 38
Davis, Thomas Jefferson..... 61
Davis, Wm. Edward..... 119
Davison, Robert..... 134
Davison, Thomas Edmund..... 95
Davison, William Fletcher..... 147
Dawson, Daniel..... 58
Dawson, George Mercer..... 26
Dawson, Richard Joseph C..... 103
Dawson, S. E..... 18
Dawson, T. J..... 65
Dawson, William..... 38
Dawson, W. Bell..... 145
Deacon, John L..... 179
Deane, Patrick..... 166
Deane, Richard Burton..... 28
Deavy, John..... 68
DeBrisay, William Chas..... 157
DeCazes, Charles..... 176
DeCelles, Alfred Duclos..... 17, 181
deCoste, Christopher..... 151
de Cotret, Louis Dominique Alexis Réné..... 107
DeFreytas, Francis Edmond..... 100
Deegan, Lawrence..... 167
de Grosbois, William Boucher..... 17
DeGroseillier, Pierre..... 161
Delamadeleine, Théodore..... 109
DeLamorandière, Pierre R..... 148
Delaney, Edward Joseph..... 99
Delaney, John..... 77
De l'Etoile, Joseph..... 21
Delisle, Joseph..... 170
DeLong, Isaiah Peter Euratus..... 122
Delorme, Pierre..... 107
Demare, Jacob Griffith..... 163
Demers, Joseph..... 10
Demers, Joseph Wilfrid..... 110
Demers, Moïse Alphonse..... 113
Deming, Henry Vilender..... 61
DeMings, Francis..... 152
deMolitor, John J. E..... 173
Dempsey, Jos. Henry Culloden..... 100
Dench, Thos. Q..... 62
Denneney, James..... 167
Denneney, Patrick..... 167
Dennis, William Alfred..... 38, 52
D'Entremont, Jos. Alpheus..... 81
Déprés, Michel..... 11
de Rostaing, Emile..... 108
Desaulniers, D. L..... 179
Deschamps, Jean-Baptiste..... 168
Desilets, Gédéon..... 97
Desilets, C. O. Honoré..... 173
Desjardins, Abondius..... 10
Desjardins, Alfred Wilfred..... 141
Desjardins, David..... 150
Deslauriers, Isidore..... 158
Desloges, Joseph..... 10
Des Rivières, Edouard McGill..... 157
Desrochers, Rodolphe Charles..... 157
Desroches, David..... 38
Desroches, Joseph..... 114
Dessert, Victor..... 38
Deville, Edouard Gaston Daniel..... 20
Devine, Andrew..... 88
Devinney, Francis Joseph..... 103
Devlin, Charles Alexander..... 113
Devlin, Frank..... 174
Devlin, Mary..... 142
Devlin, Richard..... 158
Dewar, Guy Richards..... 131
Dewhurst, Edward R..... 141
De Young, George Henry..... 99

	Page.
Dibblee, William	38
Dibbs, David Alexander	104
Dick, Andrew	149
Dick, James Walter	39
Dickey, Walter	60
Dickieson, Matthew George	31
Dickinson, William E	149
Dickson, Charles Thompson	39
Dillon, James P	152
Dimock, Henry Wilson	81
Dingman, Norman Jones	39
Dinning, Harry Ferguson	129
Dion, Aurélien V	67
Dion, Louis Didier	158
Dionne, Ernest	157
Dionne, Octave	157
Disney, H	14
Ditmars, Charles	74
Dixon, Frederick Augustus	158
Dixon, Henry George Smith	39
Dixon, Jas. McKean H	65
Dixon, John	72
Dixon, William	52
Doane, Isaac	151
Doane, John Hiram	152
Doane, Joshua	152
Dobbin, Wilson L	72
Dodd, John	92
Dodds, Edward William	39
Dodds, John	147
Doherty, T. K	141
Doller, Willet Jacob	139
Donaghy, William	39
Donald, Frank	56
Donaldson, Donald Alex	54
Donaldson, Jas. Ball	15
Donaldson, Joseph Russel	140
Donnelly, John	7
Donnelly, John Patrick	172
Donnelly, Thomas	148
Dontigny, Charles Philip	112
Dorais, Joseph Théodore	9
Dorais, Louis Nap. A	137
Doray, Joseph Ls. Exildo	107
Dorion, Edouard	131
Dorion, Pierre Charles Napoléon	137
Dorland, Philip Niles	130
Dorman, William Hy	94
Dorval, Ls Adelmard	170
Doucet, Charles Odilon	88
Doucet, Edouard Urbain	81
Doucet, Eugène	67
Doucet, Réal	109
Dougherty, William A	72
Douglas, James Henry	64
Douglas, John	59
Doull, Walter Scott	158
Dowd, Edward Christopher	107
Dowling, Donaldson Bogart	26
Dowling, George Whitfield	14
Dowling, Thomas	39
Downey, John	11
Downie, David Cook	101
Dowsley, Matthew	56
Dowsley, Richard D	8
Doyle, Andrew	77
Doyle, Bernard Joseph	39
Doyle, Edward	140
Doyle, James Eugene Donaldson	39
Doyle, James (Kingston)	7
Doyle, James (New Westminster, B.C.)	14
Doyle, James Joseph	128
Doyle, Mary Cameron	145
Doyle, Patrick	25
Doyon, Joseph Alfred	35
Drake, Jeremiah	147
Dreaney, Thos. Henry	54
Drew, John	123
Driscoll, Thomas	165
Driver, Thomas	53
Drouillard, Albert	62
Drouin, Alphonse M. P	16
Drummond, Henry Mowat	32
Drummond, Robert Fraser	127
Drysdale, John	66
Duane, William	151
Dubé, Antoine	115
Dubé, Joseph	114
Dubé, Louis Joseph Arthur	16
Dubé, Lucien	179
Dubé, Wilfred	179
Duboulay, Adolphe	108
Ducharme, Louis Joseph O	126
Duck, John	51
Dudley, William Hipwell	39
Duff, Alexander	141
Duffin, Samuel	164
Dufresne, Auguste	107
Dugal, Léandre	67
Duggan, Cornelius	96
Duhamel, Marie Thérèse	91
Duhamel, Séphora	112
Duhault, Charles Eusèbe	115
Dumaresq, Frs. Xavier	153
Dumas, Henri Cregg	126
Dumas, Procope	9
Dumbrille, John	39
Dumbrille, Richard Willie	39
Dumesnil, Alfred Emile	108
Dumont, Ovide	107
Dumouchel, Léandre	39
Dunbar, John	118
Duncan, David Logan	64
Duncan, Robert	105
Duncan, Thomas	97
Dunlap, John Hugh	78
Dunlevie, Michael Krumm	88
Dunlevie, Sidney Alfred	49
Dunlop, Charles	39
Dunlop, James Henderson	181
Dunlop, Robert	21
Dunlop, Wm. John	61
Dunn, James M	151
Dunn, John	69
Dunn, Miles Andrew	80
Dunne, John	177
Dunne, Joseph Patrick	19
Dunne, John Patrick	35
Dunn, Peter Burt	135
Dunnet, James	21
Dunnett, Edward Howard	100
Duplessis, Charles Zéphirin	39
Duplessis, Léonidas J. T. R	28
Dupuis, Adolphe	112
Dupuis, Joseph Alfred	66
Durack, John James	106
Durden, William	13
Durham, Robert Francis	118
Durnan, George	148
Durocher, Charles	168
Durocher, Jean-Baptiste	62
Durocher, Louis	93
Durston, Robert	120
DuSault, Rémi	137
Dusseault, Jean-Baptiste	109
Dustan, William Moffatt	39
Dutch, John	153
Dwyer, Mortimer	77

Page.

Dynes, Ralph..... 14
Dysart, Andrew Huot..... 70

Eager, Henry Abram..... 100
Eagleson, James Shore..... 21
Eagleson, John..... 135
Eagleson, William Henry..... 87
Earle, Robert Henry..... 39
Eaton, William Payzant..... 134
Eberts, Joseph Melchior..... 51
Ecclestone, William Robert..... 100
Eckersley, John..... 76
Eckhardt, William Henry A..... 105
Eddles, William..... 13
Edgar, William..... 128
Edge, W. E..... 68
Edmondson, Robert..... 122
Edwards, Edward Thomas..... 92
Edwards, John Thelison..... 77
Egan, James..... 113
Egan, John..... 138
Egan, Michael James..... 112
Egar, William George..... 172
Egener, Adolphe..... 39
Elbourne, George..... 92
Elder, John Wallace..... 69
Elie, Alfred..... 17
Eliot, Fitzroy Emmet..... 129
Elliott, Charles A..... 79
Elliott, Herbert F..... 74
Elliott, James Henry..... 92
Elliott, James Lewis Gordon..... 128
Elliott, Robert John..... 103
Elliott, Thomas Henry..... 39
Ellis, George..... 121
Ellis, Rachel Green..... 19
Ellis, Richard Yates..... 127
Ellis, William Enslie..... 151
Ells, Robert Wheelock..... 26
Elsdon, Charles Stewart..... 12
Elson, Edward Byron..... 120
Elston, Charles Henry..... 117
Embury, William James..... 97
Emerson, John..... 133
Emery, Wm. Y..... 57
Emond, Emery..... 18
Emond, Gustave..... 16
Emond, Joseph..... 115
English, Adam..... 172
English, Fredk. Wm. P..... 112
English, Richard..... 58
Enright, James..... 160
Enright, Michael..... 160
Errett, Richard William..... 39
Ervin, Bessie Watson..... 95
Erwin, Walter..... 154
Esdaile, John P..... 148
Esmonde, Jos. R..... 39
Essex, Theodore James..... 128
Estey, Frederick Augustus..... 133
Evans, Albert Hale..... 132
Evans, Frederick Augustus..... 32
Evans, George Thomas..... 39
Evans, James..... 7
Evans, R. H..... 60
Evans, William..... 148
Evanson, Fred. Stapleton..... 136
Evanturel, Edouard Eric Gus..... 96
Everett, George Frederick..... 87
Evoy, Matthew F..... 14
Ewing, R..... 32

Page.

Fagan, Michael..... 113
Fahey, Edward..... 39, 168
Fahey, Owen..... 39
Fahey, Rose Ann..... 6
Fair, James John..... 113
Fair, Robert William..... 113
Fairman, Daniel..... 93
Fairweather, James Hedly..... 87
Falconer, James E..... 39
Faribault, Eugène Rodolphe..... 26
Farley, Christopher Jos..... 168
Farley, James Frederick..... 168
Farquhar, David..... 13
Farrell, Florence Maud..... 92
Farrell, Frank J..... 18
Farrell, Ida Emily..... 112
Farrell, James..... 174
Farren, William..... 72
Farrow, Asher..... 52
Farrow, Henry Ward..... 129
Farrow, John Moses..... 128
Farrow, Martin Young..... 130
Farrow, Robinson Russell..... 49
Farwell, Edward Winn..... 96
Fatt, H. C..... 11
Faulkner, Eric..... 112
Fawcett, Edgar..... 84
Fawcett, Guilford Heber..... 49
Fawcett, Thomas..... 25
Fayard, Rev. J. M..... 13
Fearnside, John Henry..... 101
Felan, Morris..... 53
Fellows, William Risley..... 51
Fenaughty, John..... 108
Fenaughty, Thomas..... 110
Fenerty, Arthur..... 76
Fenoglio, Alexander..... 65
Ferguson, Alexander..... 53
Ferguson, Archibald Macdonald..... 130
Ferguson, Daniel..... 70
Ferguson, Frederick..... 116
Ferguson, John..... 39
Ferguson, John C..... 39
Ferguson, Royden Cattanagh..... 91
Ferguson, William..... 90
Ferrier, Walter Fred..... 26
Fiddes, Alexander..... 63
Fielding, Charles Walter W..... 101
Filgiano, Henry Edward J..... 100
Filiatrault, Marie Joseph T..... 105
Filion, Henri Dominique..... 131
Filion, Louis Joseph..... 109
Filion, Samuel..... 10
Filteau, Louis Honoré..... 158
Findlay, Andrew..... 139
Findley, Hugh..... 39
Finen, James Louis..... 116
Finlaison, Chs. Wm..... 125
Finlaison, Kenneth A..... 33
Finlay, James Thomas Clark..... 57
Finley, Frederick Scott..... 116
Finnigan, Edward..... 54
Firth, Charles Morrison..... 151
Fiset, Jean Hector..... 149
Fisette, Amelia Alexandrina..... 115
Fisher, Alexander..... 28
Fisher, Charles Edward..... 94
Fitzgerald, Edwin Wellington..... 39
Fitzgerald, Robert Michael..... 100
Fitzgerald, William..... 31
FitzGibbon, John Daniel..... 10
Fitzpatrick, John..... 123
Fitzpatrick, Patrick..... 160
Fitzpatrick, Wm. John..... 39

	Page.
Fitzsimmons, James	12
Flaglor, James Secord	116
Fleming, Alexander (Halifax)	77
Fleming, Alexander (Toronto)	124
Fleming, C. E	32
Fleming, John Beverley	59
Flesher, John	23
Flesher, Thomas	58
Fletcher, Cecil	85
Fletcher, Everard Hyde	94
Fletcher, Hugh	26
Fletcher, James	142
Flinn, William	140
Flood, John Dobson	129
Flood, James	10
Florence, Charles	106
Flynn, Daniel J	39
Flynn, Edmund P	75
Flynn, James Joseph	55
Flynn, John (London, Ont.)	128
Flynn, John (Port Dalhousie, Ont.)	163
Flynn, Thomas	163
Flynn, Thos. E	83
Flynn, T. T	66
Flynn, William (Percé, Que.)	67
Flynn, William (Hamilton)	100
Foley, James Gervais	2
Foley, Lawrence	15
Foley, Patrick James	70
Foley, Philip	122
Foley, Thomas Bain	72
Folkins, Harry Allison	30
Fontaine, Henri	11
Foote, Jeffrey	77
Foran, John	18
Foran, William	16
Forbes, Henry Arthur	80
Forbes, Joseph	153
Ford, Alexander	71
Ford, John	132
Ford, L. S	155
Forest, Eugène Roch	40
Forest, Samuel	109
Forget, Amédée Emmanuel	174
Forrest, Geo. W	142
Forrest, Isaac Thompson	74
Forster, James Percy	12
Forster, John Baker	11
Forster, John Russell	11
Forsyth, Joseph Bell	67
Forsyth, William	72
Fortescue, Laurence	28
Fortier, David Hugh A	149
Fortier, Jean Jacques Odilon	40
Fortier, James Gordon	90
Fortier, Loftus Morton	22
Fortier, Lucien Napoléon	158
Fortier, Théophile	157
Fortin, O	68
Foster, Albert Brunswick	31
Foster, Alfred	165
Foster, George Lawrence	4
Foster, Henry	40
Foster, James (Toronto)	123
Foster, James (Welland, Ont.)	163
Foster, Thomas	50
Foster, William	120
Fougère, Peter Thomas	75
Fournier, Jos. Alfred	168
Fournier, Louis Aimé	40
Fowler, Edwin	60
Fowler, George	35
Fowler, George Orchard	51
Fowler, Thomas	7

	Page.
Fox, Charles O	129
Fox, John David	40
Fox, Thomas	40
Foy, Augustus	61
Frame, Archibald	40
Francis, John	105
Frank, Emil	101
Frank, Raphael	110
Franklin, William A	85
Fraser, Alexander James	23
Fraser, B. H	146
Fraser, Charles Daniel	98
Fraser, George James	40
Fraser, George Levack Bower	4
Fraser, James Frederick	146
Fraser, J. H	61
Fraser, John (Dorchester, N.S.)	11
Fraser, John (Ottawa)	31
Fraser, John Russell	2
Fraser, Joseph Robert	118
Fraser, Lucius Charles	91
Fraser, Peter	40
Fraser, Samuel Martin	29
Fréchette, Léonard Achille	178
Freed, Augustus Toplady	40
Freel, Edwin Jerome	129
Freel, Thomas	163
Freeman, Edward	13
Freeman, Newton Perkins	78
Freeze, Richard John	95
French, Fleming	111
French, Jonas Ludiah	132
Friers, John	124
Frigon, Jos. Arthur	18
Frigon, Hubert Michel Ad	110
Frink, James Henry	142
Frizzell, Albert Bright	140
Frost, Daniel Taylor	132
Frost, Samuel L. Tilley	49
Fuller, Charles James	75
Fulmer, William A	81
Fulton, Robert	72
Fultz, Wm. Silver	99
Furness, Thos. J	83
Furois, Joseph Léger	137
Futvoye, Fred. Francis Booth	68
Gabriel, James McNutt	134
Gagné, Auguste	68
Gagné, Rev. Jacob	173
Gagnon, Herménégilde	115
Gagnon, Jos. Télesphore	137
Gagnon, Sévère	28
Gagnon, Zoël	114
Galbraith, J	36
Galbraith, John	119
Galbraith, Robert Leslie Thos	174
Galbraith, Samuel	107
Galbraith, Thos. Jefferson	53, 168
Galibois, Jean-Bte	150
Gallagher, Francis	40
Gallagher, Frank	71
Gallant, William Abel	153
Gallet, Alphonse	69
Gallup, Asa Henry	111
Galna, John	51
Gallwey, Reginald Munro M	28
Garault, Maxime	65
Garceau, Louis Albert	132
Gardiner, Richard Beecher	120
Gardiner, Robinson	98
Gardner, John	101
Gariépy, Jean-Baptiste	111

	Page.
Garland, Nicholas Surrey	31
Garneau, Alfred	177
Garneau, Alfred L.	177
Garneau, Louis Honoré	114
Garrison, William Albert	76
Gass, William Henry	135
Gaskin, Thomas	53
Gatien, Félix	40
Gaudet, Michel Henri Edouard	9
Gaudin, James	147
Gauthier, Basile Tancrède	137
Gauthier, Horace Daniel	105
Gauthier, Aldéric	109
Gauthier, Avila	109
Gauthier, Jean	150
Gauthier, Pierre	160
Gauvin, Pierre Napoléon	114
Gauvreau, Ls. Olivier Ulric	137
Gauvreau, Napoléon	138
Gauvreau, Pierre	145
Gayfer, Harry	52
Gazey, James	124
Gédéas, Signoin	10
Geldart, Oliver Alexander	40
Geldert, John Morris	77
Gélinas, Federick	157
Gemmili, Francis Alexander	128
Genand, Jos. Auguste	178
Gendreau, A. Bagnes	63
Genest, Ernest	21
Genest, Joseph Arthur	115
Genge, Robert Edward	103
Geoghegan, John	53
George, Charles	180
George, Frederick	112
George, John	40
Gerald, Asahel Scott	56
Gerald, Charles	40
Gerald, Walter Henry	40
Gerald, William John	35
Gérin, Léon	141
Germain Clément	107
Germain, Ulric	137
Gerrior, Dennis	152
Gervais, Joseph Eugène	95
Gervais, Samuel	40
Gibbons, James	25
Gibbons, John	78
Gibbs, Charles Theophilus	177
Gibson, John Hugh Peden	30
Gibson, Nina Mary Hartley	91
Gibson, Robert	164
Gibson, Thomas W	6
Gibson, William Wright	10
Giffin, Joseph D.	75
Giguère, Denis	149
Gilbert, Emmanuel Webster	146
Gilchrist, John	61
Gilkie, Alfred	151
Gill, William	40
Gill, Wm. Hy. Fenwick	198
Gillen, Alfred	97
Gillespie, Daniel	168
Gillespie, David	167
Gillespie, John S.	61
Gillespie, Thos. Francis	12
Gillessie, Joseph Bennett	135
Gillie, John	167
Gillies, Angus	140
Gillispie, Edward	79
Gilmour, Robert	103
Gilmour, Thomas	31
Gilmour, Thos. Chalmers	181
Gingras, Adolphe Elie	115
Gingras, Charles	13
Gingras Jos. Narcisse Alph.	137
Girard, François-Xavier	176
Girard, Irénée	40
Girdlestone, Robert John N.	40
Giroux, Alphonse Philarome	168
Giroux, Elzéar Louis Joseph	67
Giroux, François-Xavier	113
Giroux, Joseph	108
Giroux, Octave	61
Giroux, Théophile Avila	106
Gisborne, Francis Hernaman	4
Givens, John	8
Glasgow, Oliver D.	55
Glashan, John C.	17
Gleason, James	167
Gleason, Joseph Henry John	158
Gleeson, Cornelius	130
Gleeson, David J.	71
Gleeson, William E.	77
Glendinning, Thomas	129
Gliddon, William	18
Gliddon, William Searle	20
Globensky, Lambert F.	16
Gloude, Benjamin	149
Glover, Wm. John	90
Glover, John Ellis	165
Goad, Nelson Atkinson	121
Gobeil, Antoine	157
Godfree, Henry	127
Godsoe, Henry	12
Godson, Ernest	125
Godson, John	85
Godwin, James	77
Golden, John Jos.	129
Good, Henry Leslie	40, 84
Goodeve, William Morgan	20
Goodfellow, Henry Groves	131
Goodman, Arthur William	40
Goodspeed, Millard Herbert	72
Goodwin, William	114
Gordon, Alexander Hodge	122
Gordon, Herschel	84
Gordon, John (Toronto)	120
Gordon, John (Kingston)	6
Gordon, Robert Bell	23
Gordon, William Charles	16
Gorman, Arthur Matthias	40
Gorman, Cornelius	163
Gorman, James Alexander	118
Gorman, John	30
Gorrell, George Maxwell	136
Gosnell, Thomas Salter	40
Gosselin, Wilfrid	110
Gott, George	50
Goudock, Edward	152
Gough, Charles Archer	31
Gouin, A. J.	69
Gouin, Charles	67
Gouin, James Alfred	111
Gould, Civilla	108
Gould, Thos. Dearie	119
Gould, William	77
Goulding, Rev. Arthur Wm.	12
Gouldthrite, Frank Slocum	18
Goulet, Irénée	137
Gourdeau, François Frédéric	145
Gourdeau, Isaac	151
Gow, James	40
Gow, John Eckford	40
Gow, John William	49
Gow, Walter John	126
Goyette, Henri	105
Grafton, William Henry	49

	Page.
Graham, Alice Mary S	171
Graham, Donald	63
Graham, Geraldine	142
Graham, Henry	73
Graham, James J	8
Graham, John	87
Graham, Nicholas	60
Graham, Samuel	92
Graham, William Johnstone	40
Graham, Wm. Thos	40
Grahame, William	13
Grant, Alpine Finlay	27
Grant, Donald	124
Grant, Henry Hugh	40
Grant, G. James	107
Grant, John Archibald	99
Grant, Peter	84
Grant, Wm. Samuel	175
Gravel, Amable Iréné	40
Gravel, George Cléophas	111
Gravel, Ignace Nap	141
Gravelle, André	177
Graves, Hessay Wilkinson	85
Graves, Wm. Daws	54
Gray, Charles L	60
Gray, Ethel Lilian Frost	96
Gray, Frost Wood	67
Gray, Hamilton Ormond	88
Gray, John Andrew	11
Gray, Margaret Donalda	91
Gray, Robert	154
Graydon, Robert	61
Greaves, Walter	88
Green, Chas. Frederick	84
Green, Samuel Tanner	96
Green, Thomas D	175
Greenfield, John Richard Murray	94
Greenfield, Robert	90
Greenfield, Samuel	92
Gregory, John Uriah	146
Greer, James	59
Greer, James Samuel	8
Grenier, Adolphe	161
Grenier, Arthur	107
Grey, Francis William	108
Griesbach, Arthur Henry	28
Griffin, Geo. Francis	95
Griffin, Henry Wilmot	87
Griffin, Martin Joseph	181
Griffith, John	135
Griffith, William	59
Griffith, William Edward	97
Griffiths, Geo. Anthony	68
Griffiths, Jacob	68
Grimason, Thomas	40
Grison, Louis Armand	18
Grondin, Albert Ls	106
Gross, Albert John	133
Gross, Harrison	30
Grout, Francis Eric Sewell	89
Guay, Alphonse	40
Guay, G. N	41
Guay, Louis	114
Guérin, Louis Joseph	66
Guillemette, Joseph Edmond	106
Guillod, Harry	174
Guiou, Alonzo Herrett	145
Gunn, Alexander	102
Gunn, William Alexander	6
Guppy, Henry John	157
Gurnett, George Thomas B	97
Guthrie, James	171
Guy, Lt.-Col. George	15
Guy, Robert	102

	Page.
Hachey, Octave	153
Hacker, Henry	73
Hackett, Andrew	148
Hagan, James	41
Hagan, Samuel	172
Hagarty, Henry Basil	76
Hagerman, Christopher A	53
Hagerman, John G	51
Hagarty, Patrick	41
Halcrow, James	53
Hale, John Strong	90
Halkett, Andrew	145
Halkett, James B	145
Hall, Chas. Russell	35
Hall, Edmund	77
Hall, John Joseph	41
Hall, John Miller	132
Hall, John Peasley	131
Hall, John Richard	19
Hall, Samuel	134
Hall, Thomas	56
Hall, William Seymouth	133
Hallett, Jeremiah	52
Halliday, William Arthur	35
Halliwell, William Earl	140
Hambly, Philip Hail	50
Hamel, Alphonse	146
Hamel, Joseph Antoine	68
Hamilton, Alexander G	79
Hamilton, Augusta Mary	101
Hamilton, Clarke	53
Hamilton, Heman H	152
Hamilton, Hugh Francis	77
Hamilton, James H	71
Hamilton, William L	41
Hamlin, Ross Alexander	116
Hamm, Chas. Philip	153
Hancock, William	99
Hanington, Thos. Benj	115
Hanley, Archibald	41
Hanley, James	53
Hanley, William Robert	89
Hanlon, Geo. Patrick	101
Hannah, Alexander	163
Hannah, Charles	163
Hannon, Henry M	68
Hannon, Owen	68
Hanrahan, Patrick	62
Hanright, William	141
Hanson, Gedeon Knight	72
Hardie, John	145
Harding, Frederick J	146
Harding, Thomas	105
Hardy, Robert Evins	165
Hare, Connolly Briggs	163
Hare, Henry	163
Harel, Rev. Lazare Olivier	9
Hargrave, George Arthur	126
Hargrave, William	126
Hargrove, Benjamin Lyle	97
Harker, Henry Joseph	124
Harney, Thomas	41
Harney, Wm Thomas	109
Harper, Frank	29
Harper, James Frederick	140
Harrington, Wm. Daniel	76
Harrington, William Hague	87
Harris, Edward (Canning	78
Harris, Edward (Stoney Mountain)	13
Harris, George Michael	128
Harris, Henry J	77
Harris Henry James	120
Harris, J. G	41
Harris, James Henry	104

	Page.
Harris, Robert Frederick	4
Harris, Samuel T. H	59
Harris, Simeon	79
Harris, Wm. Clarence	99
Harris, William Henry	97
Harrison, Claude Edward	126
Harrison, Edward	16
Harrison, Francis Edgar	124
Harrison, George	117
Harron, Robert James	100
Hart, Philip Dacres	41
Hartley, John McLean	139
Hartn[illegible]ward Patrick	178
Harty [illegible]ick	147
Harve[illegible]rd Arthur	41
Harvey [illegible]orace	24
Harvey, J. W	13
Harvey, Thomas Brunswick	55, 168
Hassard, Richard	117
Hassard, Thomas Walter	136
Hatch, Willoughby	95
Hatchette, John	64
Haultain, Chas. Selby	29
Hawken, Frank	96
Hawkesworth, Geo. Alex	134
Hawkins, Alfred St. George	41
Hawkins, Augustus Carayon	41
Hawkins, Thos. Taylor	136
Hawkins, William Louis	41
Haycock, Thomas	121
Hayes, Edwin Clay	30
Hayes, Finn Barr	178
Hayes, George Hobart	89
Hayes Jeremiah	113
Hayes, John James	110
Hayes, William Hazen	31
Hayhurst, Thos. H	41
Haystead, Martin	104
Hayter, Benjamin	171
Hayter, Frederick	30
Hayward, Walter John	41
Hayward, Wm. George	122
Heakes, James Robert	59
Healey, Patrick	8
Heath, Edwin Lee	50
Hébert, Charles Dupont	41
Hébert, Jos Alph. Pacifique	41
Heintz, Robert Muralt	82
Helliwell, Horatio Nelson	41
Helms, George	153
Heming, Albert Edward	89
Hemlow, James	75
Hender, André	162
Henderson, James	93
Henderson, Jas. Geo	123
Henderson, Jhon	122
Henderson, Robert	32
Henderson, Wilbur	41
Heney, Philip A	92
Hennessey, George Francis	157
Hennessy, Thos. E	8
Henry, Kossuth Jarvis	21
Henry, John Robert	79
Henry, M	143
Henshaw, John	164
Henwood, George	41
Herchmer, F. K	23
Herchmer, Lawrence William	28
Heron, William Lewis	35
Héroux, Blaise	69
Herst, Samuel	119
Hess, John George	58
Hesson, Charles Ashton	41
Hetherington, Jason E	136

	Page.
Hevey, Christopher	103
Hiam, William Henry	23
Hicks, Amos	130
Hicks, Anna Matilda	91
Hicks, William Henry	41
Higgins, Aaron	164
Higgins, Frank O'Connor	138
Higgins, Nelson	164
Higgins, Richard	163
Higman, Ormond	41
Hill, Arthur Marcus	41, 73
Hill, David Seymour	172
Hill, John F	57
Hill, S. R	148
Hill, Thomas Henry	148
Hill, William Bruce Almon	158
Hill, William H	86
Hillier, Edwin	68
Hilton, George	103
Hilyard, Frederick Simonds	98
Himsworth, William	35
Hinchey, Edward Henry	28
Hinds, Hugh	56
Hipwell, John Parkenson	133
Hiscott, Wm. Charles	104
Hitchens, Henry	54
Hitchings, Henry Stephen	73
Hobbs, George Nixon	41
Hoben, Chas. Frederick	133
Hockin, Robert	155
Hodd, Frank	101
Hodge, Archibald	57
Hodgins, William Egerton	4
Hoey, William	102
Hoffmann, George Christian	26
Hogan, Thomas	54
Hogan, William	11
Hogg, Robert	83
Hogg, William Ashton	51
Hogle, John	53
Holdbrook, B. T	66
Holder, George	180
Holland, Richard Wm	130
Holland, William	7
Hollingsworth, Samuel	57
Holt, Edmund Burnham	15
Homier, Joseph Albert	67
Hood, Thomas Andrew	56
Hooey, Edwin Deyell	122
Hook, William	62
Hoolahan, John	25
Hopgood, William	84
Hopkirk, Henry Glassford	96
Hopkirk, John Ewart	94
Horne, William E	54
Hornibrook, Francis	8
Houghton, Isaac	8
Houle, Victor	114
Hourie, Flora	14
Hourie, Peter	175
House, William Henry	55
House, William Taylor	51
Houston, John S	83
Houston, Stewart	135
Howard, Donald Macdonald	29
Howard, Edward Roger	74
Howard, John Patrick	90
Howard, Wm. Walter Shanly	41
Howarth, James	165
Howden, Richard	41
Howe, A. W	58
Howe, George	163
Howe, Joseph	28
Howe, Philip John	77

Page.
Howe, William ... 60
Howie, Alexander ... 41
Hoyt, John Wesley ... 72
Hubley, Howard Henry ... 41
Hudgins, Louis ... 149
Hudon, Léon Emile ... 137
Hudson, Arthur Bartlett ... 30
Hudson, John Wilkinson ... 60
Hugg, Claire ... 179
Huggan, William Thomas ... 159
Huggard, John ... 118
Hughes, Henry ... 41
Hughes, John (Ottawa) ... 18
Hughes, John (Kingston) ... 8
Hughes, John M. ... 98
Hughes, Richard Anderson ... 41
Hughes, W. S. ... 6
Hume, Herbert Elsworth ... 19
Humphrey, Wyndham ... 134
Humphries, Thos. ... 123
Hunt, George Arthur ... 90
Hunt, William Josiah ... 69
Hunter, David ... 149
Hurley, Robert ... 167
Hurst, George ... 121
Hurst, Levi Brown ... 41
Hurst, William ... 7
Hutchins, Charles Alfred ... 147
Hutchinson, Leonard S. ... 12
Hutton, William ... 102
Hutty, Robert Howland Gray ... 119
Hyatt, Frederick Fowler ... 120
Hyndman, Isabella Forsythe ... 157
Hynes, Michael Edward ... 118
Hynes, William Albert ... 118
Hyslip, Samuel N. ... 73

Ide, Thomas ... 158
Ide, William ... 141
Iler, Burritt ... 42
Ince, George Vincent ... 49
Ingall, Elfric Drew ... 26
Ingram, John Albert ... 119
Ironside, George Arthur ... 42
Ironside, James Symington ... 58
Irvine, Acheson Gosford ... 12
Irwin, Robert ... 42
Irwin, Samuel ... 42
Irwin, William H. ... 29
Isaacson, Herbert Noel ... 64
Isaacson, J. E. ... 66
Ives, George Canning ... 42
Ives, G. C. ... 82

Jack, Samuel Rutherford ... 133
Jackman, Josiah ... 61
Jackson, Adam ... 13
Jackson, Albert Calvin W. ... 120
Jackson, Emeline ... 126
Jackson, George ... 71
Jackson, James ... 55
Jackson, John Anderson ... 90
Jackson, Josias Barnwall ... 141
Jackson, William ... 149
Jacques, Alfred ... 110
Jakeman, William ... 143
James, Arthur Chas. ... 130
James, Clarkson Wightman ... 119
James, Thomas Cuthbert ... 42
James, Wm. Henry ... 101
Jameson, S. B. ... 42, 82

Page.
Jamieson, Percy ... 91
Jamieson, Robert C. ... 42
Janisse, James David ... 62
Jarvis, Arthur Leonard ... 141
Jarvis, Arthur Murray ... 29
Jarvis, Ernest Frederick ... 15
Jean, George Emile ... 175
Jeffery, James Edward ... 119
Jeffery, William Henry ... 113
Jenkins, Frank Maurice S. ... 89
Jenkins, George ... 71
Jenkins, Samuel Judson ... 31
Jenkins, Thomas ... 116
Jessop, Geo Walter ... 86
Jessup, Edward ... 56
Johnson, Basil Eloi ... 70
Johnson, Edward (Bear Cove, N.S.) ... 151
Johnson, Edward (Kingston) ... 8
Johnson, George ... 141
Johnson, J. A. ... 14
Johnson, John Edgar ... 129
Johnson, John James ... 42
Johnson, John Thomas ... 51
Johnson, Joseph ... 128
Johnson, Michael Francis ... 110
Johnson, Robert William Stephenson ... 129
Johnson, Terrance ... 164
Johnson, William (St. John, N.B.) ... 71
Johnson, William (Belleville, Ont.) ... 42
Johnston, Adam ... 122
Johnston, Arthur Clement ... 32
Johnston, Edward S. ... 30
Johnston, George Elliott (Prescott, Ont.) ... 42
Johnston, George Elliott (Pictou, N.S.) ... 79
Johnston, John (Dorchester, N.S.) ... 12
Johnston, John (Ottawa) ... 20
Johnston, James (Montreal) ... 65
Johnston, James (Toronto) ... 147
Johnston, James (Morrisburg, Ont.) ... 168
Johnston, James H. ... 51
Johnston Lewis ... 129
Johnston, Matthew Hy. ... 165
Johnston, Robert A. A. ... 26
Johnston, Rowan ... 131
Johnstone, George ... 84
Johnstone, Henry Wallace ... 124
Johnstone, James Kennedy ... 42
Johnstone, Washington Jos. ... 87
Joncas, Pierre Léger ... 68
Jones, Albert ... 139
Jones, Allan ... 93
Jones, Andrew ... 42
Jones, Arthur Sydney ... 165
Jones, Charles Jerome ... 1
Jones, Edward Hughes (Vancouver) ... 42
Jones, Edward H. (Kamloops) ... 84
Jones, Forbes ... 81
Jones, George ... 131
Jones, James Gordon ... 165
Jones, John James ... 110
Jones, Louis Kossuth ... 158
Jones, Norman Bond ... 81
Jones, Richard ... 42
Jones, Richard Inglis ... 82
Jones, Thomas ... 104
Jones, Thomas Michael ... 65
Jones, William Elias ... 175
Jones, William Alpheus ... 89
Jones, William Emerson Clarke ... 132
Jones, William Hamilton ... 50
Jordan, John Astralake ... 64
Joslin, Almon ... 54
Joule, Alfred J. ... 85
Jowett, John W. ... 175

	Page.
Jubenville, J. P.	42
Judd, Charles	100
Just, Conradin Frederick	3
Kain, Samuel W	71
Kane, Francis	103
Kavanagh, Arthur J	63
Kavanagh, Charles E	130
Kay, Frederick	125
Kay, William	149
Kearney, Charles	74
Kearney, Matthew	95
Kearns, Robert	103
Kearns, William	30
Keating, Charles Joseph	2
Keating, Patrick	135
Keating, Michael Edward	78
Keeler. George Samuel	42
Keeler, Robert M	57
Kehoe, Peter	92
Kehoe, Thomas Charles	93
Keilty, Thomas	42
Keith, Hilton	176
Keith, James Thos	134
Keizer, David Anthony	126
Kell, Robt. Hawkins	101
Keller, Charles Frederick Dan	55
Kelly, Daniel	146
Kelly, David Beggs	139
Kelly, Henry Pierce	114
Kelly, James	108
Kelly, John (Kingston)	102
Kelly, John (St. John)	147
Kelly, John Henry	135
Kelly, John Thomas	42
Kelly, Lucius Owen	83
Kelly, Matthew Eyre	138
Kelly, Mencer John	42
Kemp, Alfred E	170
Kemeys-Tynte, Arthur M. P	176
Kennedy, Charles	121
Kennedy, James	120
Kennedy, John	7
Kennedy, Mary	97
Kennedy, Michael J	6
Kennedy, Robt. Duncan	77
Kenning, James Hogan	42
Kenny, Edward	9
Kenny, William	8
Kent, Oliver Arthur	153
Kent, Silas Blair	145
Keogh, Peter Mary	42
Kerr, Alfred James	101
Kerr, Charles Edward	74
Kerr, Duncan	75
Kerr James	79
Keswick, David	70
Ketchum, Francis Edwin	133
Ketchum, William Quintard	111
Ketcheman, Herbert	113
Ketcheson, Henry Freeman	138
Keyes, Perley George	21
Kezar, George Gilbert	2
Kidd, Thomas	42
Kidner, Edward	140
Kierstead. Edwin Bill	116
Killorn, Dominick	117
Kilroy, Edmund Thomas	42
Kilvert, Francis Edwin	52
Kimber, Réné Edouard	177
Kimber, William	120
King, Donald Alfred	99
King, Joseph	108
King, Richard Marsters	42
King, Robert Powney	178
King, Stephen James	25
King, William Frederick	20
Kingsbery, William Clayton	63
Kingston, Alfred Geo	157
Kinnear, Alexander Molson	56
Kinney, John	130
Kirk, Frederick	121
Kirkpatrick, Gordon S	32
Kirkpatrick, John Alexander	118
Kirkpatrick, R. N	82
Kirkpatrick, Robert	73
Kirkpatrick, William John	140
Kirwan, Philip Treacy	16
Kissick, William John	113
Klotz, Otto J	20
Knauf, Henry	89
Knight, Francis Edward	15
Knowlson, James Baine	42
Knowlton, Joseph	121
Knox, Edward Ezechiel	122
Knox, Wellington J. Thomas	58
Koen, Michael	7
Kreps, Wm. Henricus	88
Labelle, Gédéon	9
Labelle, Grégoire	65
Labelle, Louis Octave	9
Labelle, Wilfrid	5
Laberge, Alfred	148
Labonte, Louis	110
Labossière, Israël	162
Lacerte, Alide	49
Lachapelle, Alphonse	131
Lachapelle, Avila	111
Lackey, John George	122
Laflamme, Andrew J	54
Lafleur, Léon	149
Lafleur, L. H	66
Lafleur, Olivier	161
Lafontaine, Adelard Marie Lesiège	49
Laframboise, Louis	179
Lafranchise, L	179
L'Africain, Napoléon	66
Lagacé, Philippe	108
Laidman, Richard Herbert	42
Laing, John Wilfred	62
Lake, Arthur Edward	176
Lally, Conrad Whitley	88
Lally, John Joseph	136
Lally. Patrick Jos	91
Lalonde, Jean-Bte. Alexis	107
Lalonde, J. M	145
LaManque, Thomas	106
Lamarche, George Bricot	9
Lamb, James Dominick	107
Lamb, William	112
Lambart, Hon. Octavius Henry	19
Lambe, Lawrence Morris	26
Lambert, Ernest Telesphore	91
Lambert, François-Xavier	15
Lambert, Jeremiah	65
Lambert, William McGregor	148
Lambkin, Wm. Léonard	177
Lamer, Joseph Emmanuel	63
Lamere, C	67
Lamère, Joseph	110
Lamontagne, Théophile	25
La Mothe, Henri G	2
Lamoureux, Arthur Edouard	106
Lamoureux, Edouard A	106
Lampman, Archibald	88

	Page.
Landor, Annie	91
Landrieau, Eugène N	111
Landry, Elimine	150
Landry, Ferdinand A	11
Lane, Henry Bowyer Smith	4
Lane, Henry David James	15
Lane, James Ambrose	12
Lane, Patrick Edward	114
Lane, Thos. Michael	42
Lane, William	116
Langan, Frank	64
Langenburg, Albert Carl	77
Langevin, Edouard Joseph	177
Langevin, Amédée	107
Langley, Benjamin	117
Langlois, Côme	143
Langlois, Cyrille Nap	115
Langstone, William Henry	121
Lanthier, Auguste	64
Lantier, Arthur Aurélien	63
Laplante, Jean Baptiste René	178
Lapointe, Théophile Pierre	106
Laporte, George	42
Laprairie, Richard Lucas	132
Larente, Régis	167
Larin, Arthur Ovila	95
Larivière, Alexandre C	42
Larochelle, Norbert	18
Larose, Anatole	105
Larose, Joseph	177
Larose, Télesphore Chagnon	15
LaRue, George	43
Larue, Joseph Napoléon	112
Larue, Louis Joseph Henri	96
Larue, Panet Edouard	67
Lash, John Bean	175
Latimer, Charles	152
Latimer, David	122
Latimer, Thomas	108
Latouche, A. M	64
Latour, Joseph Cyprien	69
Lauder, Venerable John S	177
Laurie, John Burnet	92
Laurie, William	147
Laurilliard, Henry Salter	99
Laurin, Alphonse	63
Laurin, Alphonse, jr.	64
Laurin, Louis Napoléon	67
Lavoie, François Arthur	64
Lavoie, Jos. Adélard	64
Lavoie, Napoléon	155
Law, William S	58
Lawlor, Henry	43
Lawrance, Alex	82
Lawrence, Charles Main B	96
Lawrence, George Washington	132
Lawrence, James Walter	81
Lawrence, William	101
Lawrence, Wm. John	140
Lawson, James (Ottawa)	5
Lawson, James (Fort Erie)	51
Lawson, James David	83
Lawson, John Auld	98
Lawson, Thomas Stanford	32
Lay, Frederick	163
Layton, George Albert	80
Leadley, William	139
Leahy, David	69
Leake, William Worthington	124
Leard, Solomon James Benj	83
Learoyd Arthur Gilpin	16
Learoyd, Edward Long	89
Leavitt, T. W. H	86
LeBel, J. A. W	35
LeBel, Narcisse	173
Leblanc, Charles Placide	153
Leblanc, Jérémie	11
Leblanc, Joseph (Dorchester, N.-E)	12
Leblanc, Joseph (New-Richmond, P.Q.)	67
LeBlanc, Jude J	70
Leblanc, Régis	150
Leclair, Adolphus	135
Leclair, Eugène	9
Lecours, Henri Théophile	43
Ledoux, Joseph	109
Leduc, Charles Anatole T	105
Leduc, Clodomir	161
Lee, Edward	43
Lee, Henry	165
Lee, Henry Percy	116
Lee, Mary Pyne	19
Leeming, Henry Blakey	50
Lefebvre, Charles	106
Lefebvre, Gaspard Joseph D	105
Lefebvre, Germain	107
Lefebvre, Louis	105
Lefebvre Moïse	18
Lefort, Pierre	161
Légaré, Etienne	115
Legate, James	138
Legault, Oloric	113
Legendre, Jean-Bte Z	135
Léger, Vital	12
Leggett, John Edward	168
Leguerrier, Joseph Benjamin	110
Leighton, James Buie	174
Leitch, William	33
Le Lacheur Colin Priault	75
Le Lacheur, Peter	75
Lelièvre, Siméon	2
Lemaire, Ernest Joseph	2
Lemaître, G. H	142
Lemay, Jean-Baptiste	10
LeMay, Joseph Oliver T	92
Lemieux, Damase Joseph	65
Lemieux, Emile Edmond	15
Lemieux, E. O	68
Lemieux, François-Xavier	89
Lemieux, Frs.-Xavier L	179
Lemieux, Guillaume	20
Lemieux, Hermidas A	64
Le Moine, James McPherson	43
Le Moine, J. de Saint-Denis	177
Lemoine, Jules	43
Lemon, William Edward	118
Lent, Adolphus Smith	81
Lepage, Victor	157
Lépine, Jos. Honoré	109
Lépine, Louis	43
Lepper, Wm. David	123
Leprohon, Roch Martial	43
Lesage, Félix	10
Lesage, Louis Alphonse	160
Leslie, John	4
LeSueur, Charles Philip	96
LeSueur, William Dawson	87
Letang, E	11
Letson, Edgar Ethelbert	78
Lett, Frederick Piercy Austin	43
Lettan, Herman	122
Le Vasseur, Louis Nazaire Z	43
Lévêque, Luc Joseph Arthur	175
Lewers, Robert	103
Lewis, Charles Wesley	51
Lewis, George	81
Lewis, Joseph Henry	91
Lewis, Roland Alexander	19
Lewis, William Peterson	83

Page.

Leyden, M. ... 142
L'Heureux, Louis ... 114
Lindsay, Arthur ... 87
Lindsay, Jos. Philip ... 99
Lingley, Allen Wilmot ... 116
Linloff, William ... 100
Lipsett, Wm. Stewart ... 130
Lithgow, John Thomas ... 32
Little, Hugh Robert ... 134
Little, James ... 139
Little, John ... 165
Little, Robert Henry ... 139
Little, William Carruthers ... 158
Livingstone, John ... 52
Lloyd, Frank ... 60
Loan, John Bridle ... 122
Lourden, Cornelius ... 60
Lobb, Thos. G. ... 14
Locat, Joseph Wilfrid ... 66
Lockwood, Geo. S. ... 78
Lockwood, Milton Kingsley ... 51
Loftus, Sydney Rupert ... 158
Logan, Hugh ... 102
Logan, John ... 43
Logan, Walter ... 104
Lomas, William Henry ... 174
Long, George ... 67, 173
Lorange, Oscar ... 106
Lord, Alfred ... 105
Lord, Artemas ... 147
Loring, Richard Ernest ... 174
Lortie, Alphonse ... 109
Lortie, Vincent ... 9
Losey, Taylor ... 65
Lothrop, Henry Webster ... 2
Loucks, H. H. ... 179
Loudon, Robert ... 120
Loudon, William ... 117
Lough, John Oberlin ... 112
Loughran, Francis ... 33
Loughrane, Lawrence ... 60
Loux, William ... 2
Low, Albert Peter ... 26
Low, Philip de Villeneuve ... 20
Lowe, George, jr ... 31
Lowe, Thos. Road ... 74
Lownds, Chas. Matthew R. ... 99
Lowry, John ... 72
Lowther, John ... 60
Loyer, Francis ... 21
Loyer, Joseph Samuel ... 64
Lucas, John ... 165
Lucas, Samuel Brigham ... 176
Luckham, Daniel R. ... 50
Luke, Edwin Philip ... 3
Luke, Philip Edward ... 68
Luman, Alex. Lawson ... 14
Lunny, Richard ... 64
Lusignan, Eli ... 13
Lussier, Joseph ... 108
Luther, James ... 12
Lynch, John ... 73
Lynch, John Joseph ... 97
Lynch, Joseph ... 5
Lynch, Patrick John George ... 11
Lynch, Thomas ... 73
Lynch, Walter ... 63
Lynch, William Joseph ... 141
Lynes, Kieran ... 43
Lynn, James ... 123
Lynton, Thomas Charles Wm ... 181
Lyon, Edith H. ... 170
Lyons, Edward ... 43
Lyons, John M. ... 159

Page.

Lyster, John Henry ... 141

Macarow, Philip Henry ... 94
Macaulay, Marshall ... 117
MacCormac, Michael Connolly ... 181
Macdonald, Archibald B. ... 43
Macdonald, Archibald John ... 173
Macdonald, Chas. John ... 95
Macdonald, Daniel Joseph ... 136
Macdonald, Lieut.-Col. Donald A. ... 15
Macdonald, Dugald ... 43
Macdonald, Ethel Annie ... 95
Macdonald, Frederick Carrall ... 19
Macdonald, Henry ... 135
Macdonald, James ... 83
Macdonald, John ... 75
Macdonald, John A. (Ottawa) ... 43
Macdonald, John Archibald (Ottawa) ... 88
MacDonald, John Carroll ... 30
Macdonald, John George ... 130
Macdonald, Murdoch ... 118
Macdonald, P. A. ... 143
Macdonell, Archibald Cameron ... 29
Macdonell, Æ. D. O. ... 7
Macdonell, Harry Percy ... 179
Macfarlane, Thomas ... 43, 86
MacGillis, Grace Marie Louise ... 107
MacGillivray, Farquhar ... 178
MacGregor, Chas. John ... 58
Macintyre, Donald ... 43
Mackay, Jane Emily Blanche ... 100
Mackay, George Wm ... 43
Mackay, Joseph Wm ... 174
Mackenzie, Alexander Innes ... 52
Mackenzie, Donald ... 148
Mackenzie, George ... 14
Maclaughlin, Joseph Hugh ... 33
MacLaughlin, Wm. Burrows ... 174
Maclean, William Brown ... 172
Macleod, William John ... 6
MacLeod, Alex. Duncan ... 83
MacLeod, John Orlebar ... 127
MacLeod, Malcolm Alex ... 95
MacMurchy, John C. ... 59
MacNaughton, Francis Maurice ... 136
Macnamara, Daniel ... 21
Macneil, Neil ... 6
Macoun, John ... 26
Macpherson, David H. ... 29
Macpherson, Lt.-Col. John ... 15
Macpherson, William ... 117
Macpherson, William T. ... 94
Macrae, James Ansdell ... 171
Macvicar, Alfred Fisher ... 58
MacVicar, William Wallace ... 129
Madden, Patrick ... 7
Madore, Jos. Adolphe ... 95
Magee, Richard Graham ... 133
Magee, William Loftus ... 145
Magness, Robert ... 43
Maguire, John Joseph ... 103
Mahar, John ... 99
Mahon, Martin Joseph ... 91
Mailhot, Edmond ... 162
Mailleue, Geo. Alfred Duff ... 89
Mailman, John Albert ... 117
Main, William Dick ... 74
Maingy, Lefeuvre Anstruther ... 93
Maingy, Philip Anstruther ... 135
Mainville, Charles Philéas ... 43
Maitland, Malcolm John ... 104
Malbœuf, Arthur ... 63
Malcolm, James ... 116

Page.
141
94
117
181
43
173
95
136
15
43
95
19
135
83
75
43
88
30
130
118
143
29
7
179
43, 86
107
178
58
43
100
43
174
52
148
14
33
174
172
6
83
127
95
59
136
21
6
26
29
15
117
94
171
58
129
7
95
133
145
43
103
99
91
162
89
117
74
93
135
43
104
63
116

Page.
Malcom, Thomas Armstrong..... 81
Malépart, George Stanislas..... 9
Malo, Toussaint..... 43
Malouin, Alfred..... 150
Malpas, Abiathar..... 125
Manhard, Lewis Edson..... 123
Mankey, William Jennings..... 121
Mann, George Gwynne..... 176
Manning, James..... 48
Manning, John J..... 61
Manseau, Amédée..... 13
Manson, John..... 149
Maracle, Floretta Katharine..... 171
March, John Edgar..... 143
Marchand, Méderic Edmond G..... 108
Marcou, Frank Evans..... 43
Marcotte, Louise de L..... 114
Marcotte, Pierre Léandre..... 173
Marentette, Alexandre..... 43
Marier, Joseph..... 92
Marineau, Joseph Phillippe..... 138
Marion, Joseph Eugène Edmond..... 43
Markle, John A..... 175
Marks, James Thos..... 123
Marks, John..... 120
Marks, Philip Henry..... 113
Marquette, Lactance..... 137
Marrs, Jos. Ernest..... 140
Marsh, Thomas..... 8
Marshall, Edgar Athelstane..... 124
Marshall, Ferdinand..... 43
Marshall, James Alex..... 82
Marshall, John..... 26
Martel, Michel Dosithée Stanislas..... 168
Martin, Chs. Alphonse..... 181
Martin, Clarence Walker..... 136
Martin, Emma Sylvia..... 171
Martin, Jerome..... 23
Martin, John Clatworthy..... 90
Martin, Jules Gabriel..... 150
Martin, Napoléon Pierre..... 65
Martin, Paul, jr..... 149
Martin, P. (Montreal)..... 66
Martin, Stewart Edward..... 62
Martineau, Ferdinand..... 67
Martineau, François Norbert..... 114
Martineau, Herman..... 175
Mason, Frederick..... 43
Mason, John..... 22
Mason, Peter Stamage..... 77
Mason, Thomas..... 139
Massé, Arthur..... 107
Masson, Edouard..... 143
Masters, Charles Harding..... 5
Matheson, David..... 87
Matheson, George Marshall..... 170
Matheson, George Nair..... 57
Matheson, J. A..... 155
Matheson, John..... 65
Matthew, George F..... 71
Matthewman, Ernest H..... 90
Matthews, Frederick William..... 94
Matthews, George..... 128
Matthews, John..... 58
Mathews, John Sutherland..... 100
Matthews, Richard Fitzgerald..... 103
Mathe[illegible]n, James B..... 6
Mathieu, Alfred..... 108
Mathieu, Joseph (Sorel, Que.)..... 69
Mathieu, Joseph (Montreal)..... 109
Maunsell, Capt. G. S..... 15
Maxwell, Mary Dorothea..... 170
Maxwell, Samuel Rice..... 133
May, George Musgrave..... 86

Page.
May, Henry Arthur..... 2
May, Kathleen Maud Weir..... 19
May, Maud Ida..... 91
Mayer, Jos. Alph. Alcibiade..... 108
Mayer, Louis Dominique E..... 106
Maynard, Martin Wilkins..... 158
Meadows, Alfred Henri..... 121
Meagher, John Nicholas..... 99
Meehan, John..... 108
Meloche, Simon..... 148
Menzies, Augustus..... 131
Menzies, William..... 147
Mercer, Francis Hubert F..... 86
Mercer, Richard Graham..... 128
Mercer, William..... 105
Mercer, William Otterburn..... 111
Mercier, Edward Henry..... 63
Mercier, Jean Adolphe D..... 115
Meredith, Wm Edward..... 60
Merrick, Henry..... 94
Merrick, Kathleen..... 90
Merrick, Louise Lauriston..... 91
Merriman, Lucien J..... 69
Metcalf, William Franklin..... 43
Metcalfe, James Henry..... 6
Méthot, Joseph Chas. Arthur..... 137
Méthot, Joseph Eugène..... 89
Meynell, Walter F..... 76
Miall, Edward..... 35
Middleton, Alexander T. M..... 117
Miggins, Michael..... 109
Might, Samuel Henry..... 131
Milburn, Robert Baldwin..... 60
Miller, Archibald..... 43
Miller, Charles..... 11
Miller, Edward W..... 59
Miller, E. W..... 155
Miller, James..... 14
Miller, Jonathan..... 124
Miller, John Gardiner..... 133
Miller, John Stewart..... 64
Miller, Jos. Elwood..... 43
Miller, Robert..... 94
Miller, Robert Simons..... 100
Miller, Thomas..... 13
Miller, Thos. Albert..... 122
Miller, William Frederick..... 44
Miles, H. S..... 155
Millier, Elie..... 44
Milligan, Robert John..... 44
Milligan, Wm. George..... 119
Milligan G. N..... 8
Milliken, Edwin..... 44
Mills, A. E..... 44
Mills, Albert Edward..... 50
Mills, George Henry..... 79
Mills, John..... 7
Mills, Nathaniel..... 179
Mills, William Wesley..... 165
Milne, Alexander Roland..... 34, 84
Milne, Alexander William..... 92
Milne, Charles..... 166
Milton, John S..... 12
Milward, Thomas Frederick..... 75
Minhinnick, Wm. Brown..... 54
Miquelon, Arsène Cyr..... 115
Miraglia, Joseph..... 109
Mitchell, Andrew..... 102
Mitchell, F. H..... 172
Mitchell, G. H..... 25
Mitchell, James Elijah..... 102
Mitchell, John..... 128
Mitchell, John Alexander..... 175
Mitchell, Peter..... 156

	Page.
Mitchell, Robert (Dorchester, N.S.)	11
Mitchell, Robert (Toronto)	121
Mitchell, Thomas (Assistant Appraiser)	60
Mitchel, Thomas (Landing Waiter)	60
Mitchell, William	138
Mitchell, William Francis	108
Mix, Hugh Wesley	112
Moblo, John	53
Moerschfelder, Jacob	117
Moffat, Thos. Inglis Dunlop	90
Moffat, Robt. McGowan D.	178
Moffatt, John	74
Moffatt, Geo. Buchanan	28
Moffatt, Robert Barry Ernest	170
Moffatt, Thomas Peter	171
Moir, R. Huntington	49
Mollard, John Thomas	139
Moloney, Daniel	96
Moloney, Michael	138
Monck, Alfred	58
Moncrieff, Peter	6
Monette, Godefroi	10
Monkman, Arthur	119
Monro, George	60
Monroe, William Leander	152
Montenari, A. N. P.	66
Montgomery, George Archibald	24
Montgomery, John	116
Montgomery, Robert	135
Montgomery, William	70
Montgomery, Wm. Henry	50
Montizambert, Frederick	143
Moodie, John Douglas	28
Moody, Geo. Clifford	122
Moody, William Henry	81
Moon, Francis Graham	88
Mooney, Amos Austin	63
Mooney, Edward	7
Mooney, John	57
Mooney, William	7
Moore, Andrew Thomas	116
Moore, Isabella Caroline	126
Moore, James Thomas	64
Moore, John Green	130
Moore, Ralph Merry	69
Moore, Theophilus	44
Moore, Thomas (Montreal)	109
Moore, Thomas (Kingston)	7
Moore, Thos Edward	107
Moore, William	79
Moore, Wm. Deranzie	122
Morden, Joseph Ralph	100
Moreau, Jean-Baptiste	108
Moreau, Joseph Alfred	44
Morehouse, George A.	76
Morel, François	5
Moren, Michael Joseph	83
Morgan, Archibald	117
Morgan, Chas. Joseph	129
Morgan, Geo.	66
Morgan, Marmaduke H.	127
Morice, Jessie Marion	94
Morin, Alcidas	106
Morin, Alfred	49
Morin, Jules	146
Morison, Malcolm James	141
Morris, Charles Eugène	78
Morris, Francis	127
Morris, William S. M.	28
Morrison, Duncan	153
Morrison, Frederick J.	85
Morrison, Hector D.	83
Morrison, John	65
Morrissey, John	103
Morrow, Fred. E.	83
Morrow, John	44
Morse, Charles	5
Morse, Frank A.	4
Morton, George	102
Morton, Henry Hawtry	88
Morton, Thomas	127
Mosher, Havelock Henry	79
Mosier, Lewis	164
Mowat, Alexander	154
Moyes, William	59
Muir, David Holmes	173
Mulcahy, Joseph James	99
Mulcahy, Patrick Joseph	98
Muldoon, E. J.	14
Mulhern, Michael Matthew	44
Mullen, Thomas	168
Mulligan, Edward Arthur	173
Mullin, Jeremiah	4
Mullin, John J.	73
Mullins, Henry	65
Mullins, Vincent	80
Mulvey, James	163
Mundell, Joseph	151
Mundy, Wm. Antipas	101
Munro, Ezra	153
Munro, Hugh David	44
Munro, John McNab	56
Murchison, Dalton	93
Murdoch, James	44
Murphy, Charles	84
Murphy, Edward	120
Murphy, James (Richmond, Que.)	69
Murphy, James (Ottawa)	112
Murphy, John (Prescott, Ont.)	56
Murphy, John (Montreal)	131
Murphy, Matthew Wm.	98
Murphy, William	132
Murphy, William Henry	112
Murray, Alexander	133
Murray, Alfred Sutton E.	44
Murray, Charles Alexander	133
Murray, David	44
Murray, David, jr	80
Murray, Hugh	52
Murray, James	125
Murray, James Patrick	103
Murray, John	65
Murray, John Adam	145
Murray, Robt. B.	74
Murren, Henry	65
Mustard, John	13
Myer, F. Adrian	84
Myers, Robert	99
Myler, Michael	114
Myra, William G.	78
Myrand, Jean-Bte	177
McAdam, Hugh	73
McAdoo, R. J.	72
McAfee, John	108
McAllister, Andrew	44
McArthur, Samuel	84
McAulay, Joachim Joseph	65
McAuley, Donald	75
McBratney, R. T.	82
McBride, James	102
McCabe, Thomas	141
McCaffrey, William James	173
McCaffrey, Wm. John	65
McCaffry, James Robert	59
McCague, Wm. Andrew	119
McCallum, John Arthur	113

Page.

McCallum, J. S. 66
McCandelish, A. 53
McCandless, John 119
McCann, John A. 15
McCarey, Joseph 98
McCart, Peter 72
McCarthy, Denis Francis 88
McCarthy, Michael 163
McCarthy, Norah 125
McCarthy, Thomas 9
McCaugherty, John A. 6
McCaulay, George, jr. 8
McCauley, Robert 7
McCaull, John 12
McCaw, Hugh 59
McCharles, John 146
McClanaghan, Michael 44
McClaverty, Wm. James 116
McClenaghan, James Edward 145
McClive, John 57
McClosky, John Richard 44
McCluskey, Charles 154
McCluskey, John 65
McColl, Ebenezer 175
McConaghy, James Stephen 119
McConnan, D. B. 33
McConnell, Richard George 26
McConville, Arthur 7
McCord, Frederick Augustus 178
McCormack, Samuel 8
McCormick, Edgar 74
McCormick, Henry Kenzie 104
McCoy, William 44
McCreary, Robert 165
McCreory, William Forsyth 25
McCuaig, Augustus Finlay 44
McCuaig, Donald Alex. 61
McCuaig, William Haile 88
McCullough, Anthony 35
McCulloch, Henry Hamilton 130
McCulloch, John Oliver 100
McCutcheon, Hugh 76
McDiarmid, Finlay 54
McDonald, Alexander 74
McDonald, Allan 175
McDonald, Angus A. 12
McDonald, Angus (Pictou, N.S.) 79
McDonald, Angus (Souris, P.E.I.) 154
McDonald, Archibald 134
McDonald, A. M. 11
McDonald, A. W. 44
McDonald, B. R. 84
McDonald, Daniel 79
McDonald, David 75
McDonald, Donald D. 16
McDonald, Frank 102
McDonald, James 151
McDonald, James Alexander 103
McDonald, James J. 77
McDonald, John (Chatham, N.B.) 143
McDonald, John (Hamilton) 44
McDonald, John (Ottawa) 5
McDonald, John Allan 151
McDonald, John Arthur 44
McDonald, John Frederick 79
McDonald, John R. 173
McDonald, Michael Allan 44
McDonald, Rev. Roderick 173
McDonald, Roderick 6
McDonald, Thomas Edward 113
McDonald, Rowald 80
McDonald, Valentine 76
McDonald, William (Gaspereaux) 154
McDonald, William (West Point) 154

Page.

McDonnell, Henry Michael 136
McDougall, A. 14
McDougall, Alexander Seaton 172
McDougald, John 49, 86
McDougall, James 12
McDougall, John (Dorchester, N.S.) 12
McDougall, John (Point Edward, Ont.) 143
McDougall, John Lorn 30
McDougall, Ronald 80
McDougall, Sinclair 12
McEachern, Bennett 83
McEachran, Charles 143
McEachran, Duncan 143
McElhinney, Mark Patton 145, 148
McElligott, Patrick 114
McElnea, Francis 124
McElroy, James 2
McElroy, William Joseph 106
McEvoy, James 26
McEwen, Arthur Louis 130
McEwen, David 153
McEwen, Edward 83
McFadden, John 54
McFarland, Chas. Davis 44
McFarland, Duncan Elliott 57, 169
McFarland, William 101
McFarlan, James, sr. 44
McFarlane, James David Craig 136
McFarlane, Malcolm 78
McFarlane, Peter 13
McFee, Allan Cameron 44
McGee, John Joseph 2
McGeein, Bernard 7
McGibbon, Alexander 174
McGibbon, Charles 172
McGibbon, John Alexander 28
McGie, Donald Barnabas 63
McGill, Alexander 139
McGill, Anthony 44
McGill, William 81
McGillis, Alexander 94
McGillivray, Hugh 89
McGinnis, Arthur 50
McGirr, John 170
McGovern, James Michael 25
McGovern, John James 55
McGowan, Moses 73
McGowan, Thomas 143
McGowan, William, jeune 69
McGrail, Thomas 88
McGregor, Donald 79
McGuire, Francis James 61
McGuire, Gloss Crysler 58
McGuire, Horace 90
McHugh, Henry J. 148
McIlree, John Henry 28
McInerney, Lawrence 109
McInnes, A. J. 83
McInnes, William 26
McInnis, John Lindsay 82
McInnis, Lewis 75
McIntosh, Daniel 149
McIntosh, John Franklin 84
McIntyre, Robert Chas. 116
McIsaac, Rev. Donald 173
McIsaac, Donald John 143
McIver, John 172
McKay, Alexander 86
McKay, Angus 143
McKay, Charles Stephen 149
McKay, Hiram 170
McKay, James 72
McKay, John 44
McKay, Robie 151

Page.

McKay, Samuel..... 72
McKechnie, L..... 143
McKechnie, M. R..... 53
McKee, Hamilton..... 14
McKee, James..... 14
McKee, Thomas..... 62
McKee, William..... 129
McKelvey, Alexander..... 172
McKendrick, Dawson..... 133
McKenna, Edward..... 109
McKenna, James A. J..... 170
McKenna, John Adam P..... 53
McKenna, William Gordon..... 104
McKenna, Wm. John..... 64
McKenzie, Allan Charles..... 140
McKenzie, Archibald..... 70
McKenzie, Charles James..... 55
McKenzie, John..... 23
McKenzie, Mathew Dripps..... 80
McKenzie, Roderick..... 151
McKenzie, Robt. Sutherland..... 175
McKenzie, William S..... 76
McKeown, Jas. Alexander..... 101
McKiel, Charles Edward..... 49
McKillop, John..... 97
McKinley, Charles Hamilton..... 71
McKinnon, Allan..... 27
McKinnon, James..... 151
McKinnon, Murdoch..... 140
McKinnon, Wm. Crane..... 134
McLaine, Archibald..... 154
McLagan, John..... 58
McLaren, James William..... 128
McLaren, John Smith..... 86
McLaren, Robert..... 136
McLaughlin, Daniel Isaac Woodward..... 73
McLaughlin, Edward..... 164
McLaughlin, Henry..... 63
McLaughlin, Thos. Joseph..... 157
McLaughlin, Walter B..... 153
McLean, Archibald..... 82
McLean, Duncan John..... 128
McLean, Hugh Allen..... 54
McLean, John Douglas..... 170
McLean, Roderick..... 80
McLellan, D. J..... 10
McLellan, Norman..... 131
McLenaghan, Nathaniel..... 44
McLennan, Andrew..... 87
McLennan, Duncan..... 109
McLennan, Duncan Alex'r..... 99
McLeod, Angus..... 152
McLeod, Duncan..... 75
McLeod, Edwin Bliss..... 134
McLeod, Howard D..... 32
McLeod, John Edmond..... 138
McLeod, John Hugh..... 178
McLeod, John Simon Fraser..... 135
McLeod, Michael..... 154
McLeod, Wm. McK..... 143
McLeod, William Wallace..... 94
McMahon, William..... 18
McManus, James..... 116
McMartin, Duncan..... 104
McMartin, James Archer..... 84
McMaster, Daniel..... 14
McMeekin, Lizzie D..... 170
McMichael, Solon Wm..... 86
McMicken, Albert Clifton..... 32
McMillan, Francis Neil..... 135
McMillan, James Lewis..... 143
McMillan, John..... 143
McMillan, Peter..... 83
McMillan, Robert Pringle..... 57, 169

Page.

McMinn, William John R..... 32
McMonagle, James..... 117
McMordie, Alexander..... 121
McMullen, Alexander..... 116
McMullen, Henry James..... 124
McNab, John..... 155
McNair, James..... 80
McNair, William Cameron..... 121
McNamara, Michael..... 52
McNeal, Wm. Lewis..... 129
McNeely, James..... 91
McNeil, Alexander..... 14
McNeil, Neil..... 103
McNeil, Peter..... 66
McNeill, Allan Napier..... 170
McNeill, Duncan..... 83
McNeill, Alexander James..... 176
McNichol, Andrew..... 116
McNichol, John..... 31
McNiven, J..... 14
McNutt, Jas. Marshall..... 84
McNulty, John James..... 135
McPhee, Duncan Joshua..... 172
McPherson, Malcolm J..... 52
McPhie, Donald..... 44
McQuarrie, Thomas B..... 80
McQueen, George Robert..... 111
McRae, Christopher..... 135
McRae, William..... 14
McRobert, William Henry..... 134
McRoberts, John Elliott..... 125
McRobie, James Alexander..... 132
McRobie, John Thomas..... 132
McShane, James Francis..... 108
McSween, James..... 44
McTaggart, John..... 23
McTavish, John A..... 85
McVarish, Joseph..... 80
McWhinney, Arthur Gordon..... 128
McWilliams, John J..... 150

Nadeau, Mathias..... 74
Nadou, Alfred..... 10
Nantel, Treffle..... 9
Narraway, Jas. Ephraim..... 4
Nash, Edward Augustus..... 23
Nash, George Bennett..... 104
Nash, Harry Holdsworth..... 176
Nash, Samuel C..... 44
Naughten, Michael..... 2
Neelin, Fred. G..... 52
Neely, James Francis..... 124
Neeve, John Bonnor Harrington..... 31
Neher, Martin..... 66
Neil, John..... 164
Neill, William..... 103
Neilson, George Edward..... 56
Neish, William..... 53
Nelligan, David..... 95
Nelson, Frank..... 21
Nelson, George Philips..... 80
Nelson, Robert..... 129
Nesbitt, Margaret Wilson..... 125
Nestor, Martin..... 164
Neville, Rev. Jas. Vincent..... 6
Nevins, John James..... 135
Nevins, Nicholas..... 165
Newberry, Cowper Wm..... 125
Newbery, Isabella Mary..... 97
Newbigging, Thomas Leslie..... 51
Newbury, John C..... 85
Newby, Frank..... 35
Newcomb, George H..... 20

Page.
32
117
121
116
124
155
80
121
52
129
91
14
103
66
170
83
176
116
31
14
84
135
172
52
44
80
111
135
14
134
125
132
132
108
44
23
85
80
128
150

74
10
9
4
23
104
176
44
2
52
124
31
66
164
103
56
53
95
21
80
129
125
164
6
135
165
125
97
51
85
35
20

Page.
Newcombe, Edmund Leslie 4
Newcombe, William 52
Newell, Edward 120
Newman, John Jarvis 165
Newman, William (Kingston) 7
Newman, William (Burritt's Rapids) 165
Newsome, Albert Edward 165
Newsome, Wm. Alfred 165
Nicholson, James 104
Nicholson, M. Vernon C 16
Nicholson, Thomas William 65
Nicholls, William 103
Nicholls, James Thomas 44
Nidh, Henry 55
Nixon, George 10
Noble, John 52
Noble, J. J 73
Noble, William 139
Noël, Joseph Octave 113
Nolan, John Haight 84
Nolan, Thomas Jos 92
Nolet, Jean Guillaume 137
Norcross, Alton Arlington 115
Normand, Nap. Michel 97
Norris, James George 130
North, John Webster 101
Northrup, Bradbury Mills 88
Northwood, Alexander 128
Nugent, Arthur 66
Nugent, Peter 54
Nunn, George 152
Nunn, William 101
Nutting, James Peasley 34

Ogden, Alfred 154
Ogilvie, Wm 20
Ogilvy, Helen G 170
Olive, I. J 148
Oliver, Fred. Augustus 93
Oliver, Thomas Mackey 89
Ollerhead, George Elliott 140
Orchard, Lorenzo Dow 151
Ormiston, John 52
Orpen, John Edwin 78
Orr, David Graham Erath 123
Orr, Henry N 45
Orr, Robinson John 54
Orr, Wm. Andrew 170
Osborne, A. Dalton 45
Osborne, F. A 82
Ostrom, William Henry 32
Ostrom, William N 32
Ouellet, Frs-Xavier 115
Ouellette, Alphonse 110
Ouellette, Edouard Henri 106
Ouellette, Joseph Wilbrod 110
Ouimet, Onésime 111
Ouimet, Télesphore 9
Oulton, George Heber 133
Outhouse, A. F 76
Owen, Alfred Wallace 145
Owen, Charles 83
Owen, Nepean C 78
Owens, Michael B 72
O'Borne, Dolphus 9
O'Brien, Arthur Henry 178
O'Brien, Edward Charles 45
O'Brien, G 81
O'Brien, James 76
O'Brien, James Francis 45
O'Brien, Stephen Edward 157
O'Brien, William Daniel 88
O'Bryan, Joseph Stanislas 98

Page.
O'Connell, Ellen Mary 30
O'Connor, Edward John 111
O'Connor, Eleanor 125
O'Connor, Francis 76
O'Connor, James 91
O'Connor, John Francis 96
O'Connor, Patrick 7
O'Connor, William 139
O'Dell, Alexander 53
O'Dell, Henry A 69
O'Donoghue, Daniel 106
O'Donnell, James Jos 99
O'Donnell, John 45
O'Donnell, John Michael 77
O'Donnell, Patrick 6
O'Donoghue, Michael John 45
O'Dowd, Francis 137
O'Farrell, Geo. D'Arcy 147
O'Farrall, Robert 60
O'Flaherty, Edward John 45
O'Flaherty, M. J 45
O'Hanly, John M 146
O'Hara, F. C. T 34
O'Keeffe, P. J 71
O'Learry, Bartholomew 163
O'Learry, Daniel 163
O'Leary, George Arthur 129
O'Leary, James Manus 87
O'Leary, Thomas Joseph 45
O'Loane, John Thomas 139
O'Malley, John 99
O'Meara, Cornewall Herbert 15
O'Meara, Dom. Daly 86
O'Meara, Frederick M 45
O'Meara, Martin 105
O'Meara, Timothy James 128
O'Neil, John (Montreal) 169
O'Neil, John (Kingston) 8
O'Neil, Patrick 110
O'Neil, Thomas Joseph 131
O'Neill, Hugh 111
O'Neill, Patrick 106
O'Regan, James 5
O'Regan, William Henry 131
O'Reilly, Anthony 32
O'Reilly, Charles B 67
O'Rielly, Charles Emmet 134
O'Rielly, Mary Ann 96
O'Reilly, Peter 174
O'Reilly, William James 138
O'Shea, David 9
O'Sullivan, Daniel (Vancouver) 45
O'Sullivan, Rev. Daniel (Sheet Harbour, N.S.) 173
O'Sullivan, Dennis 134

Page, William Walsh 95
Paget, Frederick Henry 175
Painchaud, Joseph 150
Palling, James 140
Palmer, Howard Walter 152
Palmer, Joseph Lawrence 105
Panet, Col. Chas. Eugène 15
Panet, Charles L 15
Panet, Louis Charles 178
Panneton, George Edouard 45
Pape, James 45
Pape, Oswald 60
Papineau, Gordon Benjamin 9
Papineau, Louis 162
Paquet, Étienne Théodore 114
Paquette, John Flavien 69
Paquette, Théodule 177
Paquette, W 11

Page.

Paradine, Thomas..... 102
Paradis, Eugène..... 16
Paré, Adhémar..... 66
Paré, Louis Alphonse..... 29
Parent, Frederick..... 45
Parent, Victor Amédée..... 111
Parish, George Herbert..... 90
Park, Robert Hood..... 53
Park, William Adam..... 71
Parke, Simon..... 56
Parker, Alfred..... 119
Parker, Lewis..... 32
Parker, Maud Mary Matilda..... 124
Parker, William (Halifax)..... 99
Parker, William (Sandwich, Ont.)..... 154
Parker, William McMicking..... 55
Parkhill, Wm. James..... 61
Parkinson, Edward Bailey..... 45
Parmelee, John D..... 58
Parmelee, William Grannis..... 34
Parrett, James..... 119
Parrett, William Frederick..... 124
Parry, William Stewart..... 120
Parson, Byron Ashton..... 130
Parson, Charles Herbert..... 45
Parsons, Jonathan..... 146
Patchell, W. A..... 14
Pate, Wm. Robert..... 104
Patenaude, J. O..... 18
Paterson, A. C..... 82
Paterson, Geo. Washington..... 20
Paton, Robert Graham Alex..... 59
Patrick, Mary..... 112
Patry, Joseph..... 180
Patterson, Alexander, jr..... 59
Patterson, Charles Colebroke..... 24
Patterson, George Gordon..... 140
Patterson, Robert..... 8
Patterson, Thomas..... 139
Patterson, Wm. Low..... 66
Patteson, Thos. Chas..... 117
Pattison, Thomas F..... 57
Pattison, William Mead..... 69
Patton, James..... 45
Patton, John Hoopteller..... 68
Paxton, John..... 163
Payne, Alonzo Nathaniel..... 93
Payne, Edward (Ottawa)..... 56
Payne, Edward (Halifax)..... 100
Payne, Henry John..... 122
Payne, Manuel..... 57
Payson, Chas. H..... 76
Peake, Ernest de B..... 83
Peake, Thomas Britton..... 120
Pearce, William..... 23
Pearce, William Jos. Henry..... 92
Pearl, Albert..... 151
Pearson, Wesley..... 59
Pearson, William Ormond..... 165
Peck, Henry Brougham..... 133
Peck, Thomas..... 52
Peden, Robert..... 135
Pegg, Alfred..... 22
Pelletier, Charles Caron..... 21
Pelletier, Frs.-X. R..... 114
Pelletier, Joseph Amable..... 115
Pelletier, Joseph H..... 177
Pelletier, Maxime..... 96
Pelletier, N. G..... 68
Pelletier, Philippe..... 16
Pelletier, Pierre..... 169
Pelletier, Wilfred..... 138
Pelton, James Edward..... 136
Pender, John..... 30

Page.

Pennock, William Henry..... 111
Pense, James Phillips..... 102
Pepin, Delphis..... 110
Pereira, Godfrey Pereira..... 19
Pereira, Lyndwode Charles..... 19
Perham, Louis Daniel..... 64
Perkins, Calvin Colburn..... 63
Perkins, Francis Newman..... 117
Perkins, James..... 54
Perrault, Denis Romulus..... 107
Perrie, Thos. Alexander..... 114
Perrin, Charles Nelson..... 104
Perrin, Emery..... 179
Perry, Aylesworth Bowen..... 28
Perry, Charles Benj..... 55
Perry, Harvey Cann..... 81
Perry, John..... 152
Peters, John Grant..... 151
Peters, William Norman..... 132
Petit, Jean-Baptiste..... 45
Phair, Lewis Byron C..... 98
Phair, William Barry..... 98
Philibert, Joseph Edouard..... 136
Phillipo, Chas..... 102
Phillips, George P..... 147
Phillips, John..... 101
Phillips, Julius..... 122
Phillips, Percy..... 104
Phillips, Robert Bedford H..... 98
Philp, James Rowe..... 61
Phinney, Henry Havelock..... 94
Phinney, Mark..... 79
Phœnix, John..... 66
Phoran, Martin J..... 79
Pickens, Thomas..... 4
Pidcock, Richard Heber..... 174
Pidgeon, Jacob Robert..... 133
Piercy, James A..... 11
Pierson, Charles..... 128
Pigeon, Charles..... 72
Pilson, Henry..... 165
Pinard, Arthur A..... 21
Pinard, Joseph Achille..... 20
Pinhey, Henry..... 45
Pinsonnault, Alfred..... 45
Pinsonneault, Joseph E..... 69
Piper, Harry..... 45
Pipes, Arthur Brown..... 11
Pirritte, John..... 169
Plamondon, Olivier..... 114
Plouffe, Antoine..... 10
Plouffe, François..... 106
Plouffe, Martin O..... 10
Plouffe, Napoléon..... 10
Plumb, Charles..... 135
Plummer, Henry..... 58
Plumpton, George Wm..... 116
Plunkett, George Lynn..... 90
Plunkett, Joseph Mary..... 2
Plunkett, William..... 60
Pogue, Robert..... 6
Poitevin, Antonio..... 107
Poitras, Joseph Roch Albert..... 107
Pole, Charles William..... 45
Poliquin, Jules Désiré..... 138
Polkinghorne, John A..... 178, 180
Pollock, George..... 119
Pontey, Francis..... 104
Ponton, Archibald Wm..... 174
Poole, Henry..... 111
Pope, Charles..... 87
Pope, George Dalrymple..... 21
Pope, James Alexander..... 119
Pope, Joseph..... 16

Page.
111
102
110
19
19
64
63
117
54
107
114
104
179
28
55
81
152
151
132
45
98
98
136
102
147
101
122
104
98
61
94
79
66
79
4
174
133
11
128
72
165
21
20
45
45
69
45
11
169
114
10
106
10
10
135
58
116
90
2
60
6
107
107
45
138
178, 180
119
104
174
111
87
21
119
16

Page.
Pope, Percy 33
Pope, Theodore 96
Porteus, John 63
Porter, David Leo 81
Porter, Edgar Harold 74
Porter, Nathaniel 58
Porter, Simon Newton 78
Potter, Michael James 115
Pottinger, David 159
Potvin, Auguste 18
Potvin, Napoléon 35
Pouliot, Louis Herménégilde 88
Powell, Arthur E. 142
Powell, Arthur Ham. Hume 112
Powell, Ernest Clemow 127
Powell, John 93
Powell, John Bleeker 45
Powell, Percy Brigham 89
Power, Augustus 4
Power, Charles Edward 134
Power, Frank Joseph 99
Power, Benjamin Franklin 13
Power, John 108
Power, John Robert 77
Pratt, John Henry 155
Prendergast, Jérémie 90
Prescott, William 71
Prévost, Edouard 10
Prevost, W. 9
Price, Arthur Edward 122
Price, George 72
Price, John 7
Price, William Herbert 172
Pridham, Richard 130
Pridham, Richard Alfred 126
Primrose, Philip Carteret Hill 28
Prince, E. E. 145
Pringle, James (Whitby) 45
Pringle, James (Toronto) 139
Prinyer, John 149
Proper, Frederick Scrine 63
Proulx, Isidore 18
Prout, John W. 58
Provost, Jean Jacques 45
Prud'homme, Ls. Télesphore 106
Pryor, Oswald 76
Pugh, Charles 104
Pugsley, John Wm. 158
Puigh, John 13
Purcell, John 136
Purdie, Steven Anderson 45
Purtell, James Joseph 103
Purvis, William 149

Quain, Redmond 35
Quéry, Elie 179
Quesnel, Jules 169
Quigley, Joseph 53
Quilty, Thomas William 14
Quinane, Wm. Patrick 160
Quinlan, Michael 139
Quinn, John Dwyer 45
Quinn, Thomas 122

Radikir, Alfred 109
Ralph, Arthur Robert Francis 177
Ramon, Pierre 45
Ramsden, John 57
Ramsden, John A. 169
Ramsey, William James 139
Ranaghan, Peter 154
Rand, Fred. Augustus 173

Page.
Rand, Fred. Clarence 78
Randall, Edward George 74
Rankin, David J. 54
Ratchford, Charles Edward 74
Rattey, Pierre 177
Rauscher, Rudolf Emil F. 20
Rawley, William 66
Rawlings, George Alex. 78
Raymond, Antoine 96
Raymond, Richard 54
Rayworth, John Snowball 70
Reader, Joseph 175
Reading, Thos Joseph 123
Reading, Wilmot Beverly 120
Reardon, William 76
Reed, Augustus Wm 115
Reed, Charles Cooper 104
Reed, Thomas Lawrence 116
Reeve, Henry Joseph 120
Reeves, Charles 120
Reeves, James Henry 97
Regan, Patrick 90
Reid, Alexander Laing 131
Reid, John 121
Reid, John Warren 30
Reid, Robert 54
Reid, William 61
Reiddy, Charles 59
Reiffenstein, Caroline 170
Reiffenstein, Julia 141
Reilly, John Stuart 45
Reinhardt, Henry Nicholas 78
Renaud, Albert H. 45
Renaud, H. 66
Renaud, Joseph Edmond 105
Renaud, Jos. Alexandre Arthur 131
Rennie, George 45
Renois, Ludger 111
Renton, John Lockhart 152
Reynar, Thomas 114
Reynard, Marmaduke Chas. 127
Reynolds, Arthur Williams 3
Ricard, Joséphine 19
Ricard, Louis Onésime 132
Ricard, Urgel 17
Rice, William Anglin 126
Richard, Alphonse 150
Richard, Damien O. 70
Richard, Dosithé 46
Richard, Jean-Baptiste Treffé 46
Richard, Jean-Baptiste 69
Richard, Louis Napoléon 27
Richards, Frederick 121
Richards, James Frederick 70
Richardson, Hugh Edwin 122
Richardson, James Forman 76
Richardson, William 140
Richardson, William Henry 66
Richey, Wm. Metcalfe 165, 169
Richter, John Chas. 101
Rickards, Charles Dudley 23
Riddell, Robert William 117
Riddle, William 118
Ridgman, A. H. 46
Ridley, Constance R. Juliet 22
Ridout, John Grant 32
Riggs, James 120
Ring, John Wightman 116
Ring, M. J. 32
Ritchie, Joseph Hunter 116
Rivers, Robert 153
Roach, Michael 65
Robb, Donald 99
Robbins, Ansel 81

	Page
Robert, Pierre	112
Roberts, Linley Hebbard	117
Roberts, Thomas	85
Roberts, William	65
Robertson, Alexander (Ottawa)	34
Robertson, Alex. (Halifax)	77
Robertson, Alice Maude	34
Robertson, Augustus R.	55
Robertson, Charles Robert	90
Robertson, George S.	86
Robertson, James Alexander	17
Robertson, John Neill	98
Robertson, Joseph Gibb	115
Robertson, James Wilson	143
Robertson, Mier	153
Robertson, Peter	21
Robertson, Philip Murray	132
Robertson, Robert Joseph	13
Robidoux, Ferdinand	70
Robidoux, Narcisse	179
Robillard, Rodrigue Jos.	157
Robinson, George	73
Robinson, Lucy	90
Robinson, Samuel	72
Robinson, William	54
Roche, George	76
Roche, H. G.	46
Rocheleau, Denis	125
Rochester, Chas. Dealtry	136
Rochester Edwin	170
Rochester, Francis King	89
Rochon, Aristide	9
Roddick, Robert	148
Rodgers, George	122
Rodrigue, François Frédéric	149
Roe, Henry Comox	84
Roeske, Frederick William	113
Roger, Hilaire	10
Roger, William	180
Rogers, Christopher Chapman	19
Rogers, Edward O'Brien	128
Rogers, Henry Blanckley	55
Rogers, Herbert Burritt	94
Rogers, James	121
Rogers, Thomas	1
Rogers, William Thomas	122
Rogerson, James Mounsey	46
Rogerson, John	73
Rollit, Rev. John	9
Rolston, Edward (Hamilton)	102
Rolston, Edward (P. O., N.S.)	134
Rondeau, Ulysse	105
Root, Albert	148
Roper, Sydney C. D.	49
Rorison, Basil Dunbar D.	128
Rorke, Herbert Victor	49
Ross, Alexander	63
Ross, Benj. Walker	172
Ross, Charles	11
Ross, Charles Wm.	158
Ross, Elijah	152
Ross, George	100
Ross, Harold Edward	46
Ross, Henry Clarkson	170
Ross, Henry LeBreton	158
Ross, J. A.	143
Ross, James Walter	113
Ross, John David	134
Ross, Robert Howard	134
Ross, Samuel Foster	46
Ross, Walter T.	56
Rossiter, Jas. Edward	117
Rostaing, Alfred de	105
Rothwell, Thos. Gainsford	19

	Page.
Rouillard, Adolphe	137
Rouillard, Jean	68
Rouleau, Alfred	157
Rouleau, Joseph	46
Rourke, J. E.	32
Rousseau, Honoré Benjamin	137
Routhier, Antoine Alphonse	137
Routhier, David Alfred	141
Routledge, Geo. Wm.	104
Routledge, Walton H.	29
Rowan, Archibald	46
Rowan, Mary Elizabeth	126
Rowan, Walter	88
Rowan, William Edward	46
Rowatt, Hugh Howard	21
Rowe, Amos	82
Rowe, Chas. Sylvester	69
Rowland, Edward	46
Rowland, Fleming	46
Roxborough, Thomas	18
Roxborough, William	72
Roy, Alexander	81
Roy, Rev. Edward	143
Roy, Elzébert Frs. Leonard	157
Roy, Georges	24
Roy, Henri	16
Roy, Jean-Baptiste	161
Roy, Joseph Étienne	137
Roy, L. G.	15
Roy, Régis	145
Roy, Théophile	89
Royal, Jules Auguste	23
Rudolf, Josiah	79
Ruel, James R.	71
Ruggles, Jas. R.	78
Ruggles, Henry M.	151
Ruggles, Stephen Sneden	74
Russ, William Horen Botsford	70
Russel, Colin	56
Russell, James Anthony	79
Russell, William	49
Rutherford, James	118
Rutherford, James A.	7
Ruthven, Adolphus	125
Rutland, Sinclair A.	61
Ruttan, Robert Anderson	23
Ryan, George Melville	132
Ryan, James	124
Ryan, Jeremiah Jos.	117
Ryan, John	110
Ryan, Patrick Eugene	56
Ryan, T.	66
Ryan, William (Kingston)	8
Ryan, W. (Montreal)	46
Ryan, William Loughman	158
Ryley, George Urquhart	21
Saint-Denis, Emery Henri	141
Salmon, John	13
Sampson, Thomas	14
Samson, Cyrille	152
Samson, Joseph	147
Samson, Jos. Elzéar Alfred	115
Samuels, Annie	90
Sancton, Frederick G.	32
Sandall, Henry P.	71
Sandall, Thomas O.	72
Sanders, Edwin Lewis	49
Sanders, Gilbert Edward	28
Sando, John	55
Sanguinette, Léonidas	65
Sargent, Daniel	75
Sargent, Robert	166

Page.
137
68
157
46
32
137
137
141
104
29
46
126
88
46
21
82
69
46
46
18
72
81
143
157
24
16
161
137
15
145
89
23
79
71
78
151
74
70
56
79
49
118
7
125
61
23
132
124
117
110
56
66
8
46
158
21

141
13
14
152
147
115
90
32
71
72
49
28
55
65
75
166

Sargent, William Patrick 120
Saucier, Xavier 46
Saulnier, John Hilaire 152
Saulter, Joseph 138
Saunders, Charles James 122
Saunders, John Cramp 31
Saunders, Sampson 99
Saunders, William (Athelstan, Que.) 63
Saunders, William (Ottawa) 143
Sauriol, Alphonse 106
Sauriol, Jean-Bte 108
Sayers, John R 140
Scarlett Helen Louise 126
Scarth, William Bain 141
Scarth, William Hamilton 29
Scholes, Adam 140
Scholfield, Fergus 149
Scholfield, Thomas 51
Schram, Richard Louis H 46
Schreiber, Collingwood 158
Scoffield, John 172
Scott, Andrew 60
Scott, Charles Stenson 31
Scott, Duncan Campbell 170
Scott, Edward Taylor 64
Scott, John 126
Scott, John Edwin 164
Scott, John Hugh 89
Scott, John Leslie 123
Scott, Lockburn Bertie 179, 180
Scott, Matthew William 46, 50
Scott, Thomas 82
Scott, Thomas Albert 130
Scott, Thos. Wm 130
Scott, William Godfrey 75
Scott, William James 24
Scouler, Rev T 13
Screaton, John Alexander 94
Scullion, Patrick James 46
Scullion, William James 46
Seale, William 171
Secor, Franklin 122
Secord, Levi 172
Secours, Luc 161
Seely, Neil 153
Séguin, François Olivier Ovila 90
Senécal, Clovis Omer 26
Sevier, Edward 101
Sewell, Thos. Cawley 122
Sexton, John 46
Seymour, Anne Jane Bleecker 90
Shaffner, Leander Parker 79
Shakspeare, Noah 125
Shanacy, Michael 46
Shanks, William Eneas 77
Shanly, Charles Jas. N 103
Shannon, Charles Gay 102
Shannon, George 148
Shannon, Samuel Leonard 158
Shannon, Thomas 82
Shannon, William 148
Sharman, Frank Dean 129
Sharman, John Denis 103
Sharp, Daniel M 60
Sharp, T. A 143
Sharpe, John 124
Shaughnessy, J 73
Shaw, Abraham 53
Shaw, F. D 88
Shaw, Henry Soden 88
Shaw, James Allen 75
Shaw, James Fitzwilliam 35
Shaw, Margaret 34
Shaw, Mary 19
Shaw, Minnie Maria 96
Shaw, Robert Wheatherly 125
Shea, James 75
Sheals, Timothy 168
Sheasgreen, Isaac 154
Sheehan, Maurice Joseph 78
Shepheard, Berkeley Fred 125
Sheppard, O. B 155
Sherring, B. H 6
Sherritt, George 10
Sherritt, James 66
Sherwood, Beverly Wilmot 30
Sherwood, Henry 20
Sherwood, William Henry 149
Shore, John Willoughby 170
Shore, Robert 165
Short, Samuel 90
Short, William Stephen 104
Shutt, Frank T 143
Sigouin, Onésime 9
Sigouin, Gédéas 10
Sigouin, H 11
Simard, Edouard 150
Simard, Eucharistе Adolphe 137
Simard, Léon 160
Simard, Louis Eugène 137
Simard, Maxime Jean-Baptiste 110
Simmons, James Thornton 127
Simons, John Robinson 94
Simpson, Arthur Fisher 46
Simpson, Augusta Maria 92
Simpson, George F D 85
Simpson, Hector Elie 129
Simpson, J. Patterson 63
Simpson, John Barker 59
Simpson, Wm. Herbert Snider 136
Sims, James Campbell 105
Sinclair, Coll McLean 129
Sinclair, James (Ottawa) 180
Sinclair, James (Toronto) 59
Sinon, Eugène Henry 46
Sircom, Stephen John Rupert 95
Sirois, Joseph Octave 67
Skead, James 141
Skelly, Denis Joseph 135
Skelly, Edward Joseph 139
Skelly John J 146
Skinner, William Henry 103
Sladen, Arthur French 1
Slater, James 157
Slattery, Ralph 46
Slattery, Thomas 46
Slattery, Timothy F 66
Slean, John 61
Slemin, Charles 61
Sloan, Merritt Wallace 139
Small, John 59
Smallpiece, Henry Wm 97
Smart, Jas. Allan 19, 170
Smellie, John Reid 57
Smellie, William 139
Smith, Albert Corbett 143
Smith, A. Hoffmann 58
Smith, A. K 75
Smith, Andrew 143
Smith, Bedford H 84
Smith, Charles Arnold 78
Smith, Charles Edmund 118
Smith, Daniel Jas 126
Smith, Edmond John 157
Smith, Edward Thomas 157
Smith, Eustache LaHaie 132
Smith, Francis 125
Smith, Frederick Howard 97

	Page.
Smith, Frederick William	170
Smith, George (Gov. Gen's Office, Ottawa)	1
Smith, George (Montreal)	64
Smith, George (Serj. at Arms Office, Ottawa)	179
Smith, George Edward	151
Smith, George E.	52
Smith, George Roland	173
Smith, Gertrude	100
Smith, Lt.-Col. Henry Robert	178
Smith, Jas. Sterling	125
Smith, John (Cornwall, Ont.)	167
Smith, John (Ottawa)	181
Smith, John (Stony Mountain, Man.)	13
Smith, John Rose	87
Smith, Mark	127
Smith, Mary	6
Smith, Merritt Munson	67
Smith, Peter	68
Smith, Rufus Reid	133
Smith, Sidney	87
Smith, Theophilus	121
Smith, Thomas	78
Smite, Thomas Busk	173
Smith, Thos. James	130
Smith, Vincent	123
Smith, W. A. DeWolf	13
Smith, William Burton	139
Smith, Wm.	88
Smith, William Henry	148
Smyth, Bernard Brunswick	46
Smyth, Jos. Howe	99
Smyth, Patrick	14
Snow, Alfred T.	18
Snyder, Arthur Edward	28
Snyder, C. J.	56
Sœurs de la Merci	143
Somers, Frank, junior	60
Sorley, James Stewart	64
Sormany, Henry Armand	70
Southall, Frederick	134
Soutter, Alexander Robert	177
Sowter, Thomas Walter E.	20
Spain, Osprey George Valentine	154
Sparkes, George Angove Southwell	19
Sparks, Robert	119
Sparks, Walter	118
Spénard, Amable Emery	113
Spence, Alexander	8
Spence, Andrew Herbert	81
Spence, Francis Henry	46
Spence, John	46
Spence, John Lancaster	92
Spencer, Edward	118
Spencer, James Hervey	88
Spereman, James Joseph	46
Spicer, Benjamin	121
Spillette, Silas William	57
Spittal, Robert	56
Springate, George	101
Sproule, Jas. Frederick	130
Spry, Daniel	94
Standish, Joseph Gerald	46
Stanley, Thomas Robert	121
Stanton, Cameron	145
Stanton, Edmund Patrick	87
Stanton, George Burns	140
Starnes, Cortlandt	29
Stayner, Thomas Allan	50
Steacy, Charlotte	142
Steacy, John Butler	55
Steckel, Louis Jos. Réné	157
Steele, Evelyn Yelverton	16
Steele, Vivian H.	145
Steele, Samuel Benfield	28

	Page.
Steers, Connell John	20
Steeves, Charles Watson	30
Steeves, Joshua M.	70
Steffens, John	164
Stein, Léonce François Ludovic	25
Stephen, Robert Wm.	177
Stephens, James Crispen	56
Stephenson, Edwin Frederick	23
Stephenson, Rufus	51
Stevens, Douglas	147
Stevens, William Edwin	71
Stevens, William Francis	122
Stevens, Wm. Henry	73
Stevenson, Edwin Ralph Antoine	94
Stevenson, James Shannon	30
Stevenson, Rufus	56
Stewart, Alexander	50
Stewart, Charles	180
Stewart, Charles Richard	130
Stewart, Donald	56
Stewart, Douglas (Ottawa)	4
Stewart, Douglas (P. O., N.S.)	95
Stewart, Edmund	122
Stewart, Finlay	14
Stewart, George	58
Stewart, George Alexander	23
Stewart, Miss H. E.	5
Stewart, Harriet Stewart	90
Stewart, Herbert Duncan R.	127
Steward, Hugh	172
Stewart, James	46
Stewart, John	120
Stewart, Matthew	32
Stewart, Neil	158
Stewart, Samuel	170
Stewart, Thomas	180
Stewart, William Alleyne	147
Stewart, Wm. Charles E.	89
Stewart, William J.	146
Stimpson, Francis Clifford	76
Stinson, Thomas	73
Stipe, Samuel	102
Stockton, Edmond Ebenezer	30
Stoddart, James	118
Stokes, William (Customs, Windsor)	62
Stokes, William (Barrie Division P.O.)	138
Storr, Ira William	16
Stover, Philip	9
Strange, James Campbell	94
Strange, Orlando Samuel	6
Stratton, Robert	101
Stratton, William Cox	47
Street, Alfred Foxcraft	70
Street, Charles Frederick	31
Strickland, D'Arcy Edward	29
Strong, Chas. Wesley	84
Strong, William	163
Strongman, William	101
Strous, James	102
Stuart, Daniel Calvin	78
Stubbs, Edwin	123
Stumbles, William W	145
Stunden, Jesse	86
Stupart, R. F.	147
Sullivan, Andrew	83
Sullivan, Chas. A	8
Sullivan, Edmund Addy	99
Sullivan, Rev J. J.	173
Sullivan, John	164
Sullivan, Michael	140
Sullivan, Timothy	164
Sullivan, William	6
Sulte, Benjamin	15
Sutherland, Donald Gunn	13

Page.
Sutherland, Edward Davenport 30
Sutherland, George 79
Sutherland, George A 153
Sutherland, James Macpherson 23
Sutherland, William 143
Sutherland, Wm. Robert Douglas 12
Sutton, Edgar Wm 127
Sutton, Richard 82
Swaine, George Ball 80
Swait, Charles Edward 121
Swan, William Henry 139
Sweetnam, George Booker 97
Sweetnam, Matthew 93
Swinburn, Arthur Richard 22
Sylvain, Louis Philippe 181
Symes, Peter Barclay 20
St-Arnaud, Urbain Henri 132
St-Denis, Louis 112
St-Denis, Marie Louise 112
St-Jean, Louis Joseph 109
St-Michel, François-Xavier 47, 67
St-Onge, Arthur Louis 109
St-Onge, Jos. Alfred 109

Taché, Arthur 141
Taché, Emma 91
Taché, Joseph Chs 157
Taillon, Charles 10
Talbot, Oscar Henry 54
Talbot, Octave Zéphirin 137
Tansey, Denis 95
Tansey, Timothy Peter 64
Tasker, Charles James 31
Tassé, Elie 178
Tattrie, Nathan 11
Taylor, Alexander Geo. D 178
Taylor, Alex Harvey 55
Taylor, Amos 126
Taylor, Annie Crawford 170
Taylor, Charles 61
Taylor, Christopher Joseph 3
Taylor, Conyngham Crawford 59
Taylor, Edward Ellegood F 89
Taylor, Ellen Hunt 91
Taylor, Ernest Livingston 89
Taylor, George Wilson 47
Taylor, Hugh W 74
Taylor, Isaac Boulton 178
Taylor, James 107
Taylor, James Ferguson 54
Taylor, John 97
Taylor, John George 125
Taylor, John Wesley 75
Taylor, Plunket Bourchier 89
Taylor, Richard Peat 93
Taylor, William 93
Taylor, Wm. Henry 126
Teasdale, Ephrem 97
Teck, Joseph 167
Tempest, George 131
Tessier, Louis Joseph 65
Tétu, Jos. David Henri 109
Thackeray, John 172
Theakston, Major John 99
Theriau, Edouard E 81
Thériault, Jos Aimérild 157
Thimens, Joseph 105
Thomas, George Arthur 118
Thomas, Jas. Reece 101
Thomas, Joseph Smith 47
Thomas, Philip 47
Thomas, Robert 47
Thompson, Alexander 95

Page.
Thompson, Andrew (Kingston) 7
Thompson, Andrew (Toronto) 138
Thompson, Archibald Graham 117
Thompson, David 73
Thompson, Francis Chas 96
Thompson, George (Toronto) 119
Thompson, George (Port Robinson, Ont.) 163
Thompson, Harry Parsons 139
Thompson, James (Toronto) 119
Thompson, James (St. John, N.B) 117
Thompson, John (Clerk, Toronto) 59
Thompson, John (Packer, Toronto) 61
Thompson, Marshall 62
Thompson, Robert 118
Thompson, Thomas (Kingston) 6
Thompson, Thomas (Port Bruce, Ont.) 57
Thompson, Thomas P 147
Thompson, William Henry (Winnipeg) 82
Thompson, William Henry (Montreal) 111
Thomson, Andrew 94
Thomson, David 77
Thomson, John 52
Thomson, John Alex 147
Thomson, John Davidson 140
Thorburn, John 17, 27
Thorne, Stephen Sneden 87
Throop, Arthur Wilkinson 87
Thurber, William 149
Tierney, John Joseph 110
Tighe, Edward 64
Till, Thomas Mercer 47
Tilley, Chas. F 71
Timmons, Patrick 47
Tinning, Wm. Karr S 59
Tipton, Thomas Lewis M 169
Tobin, Michael 9
Tobin, Richard 73
Tobin, Thomas 7
Todd, Alfred Hamlyn 181
Todd, Charles 174
Todd, James 165
Todd, Walter 178
Todd, Thomas 47
Toller, Frederick 31
Tolley, Wm. James 123
Tomlinson, Walter Morecroft 47
Tompkins, Patrick 47
Toner, J. B 8
Topley, Horatio Needham 20
Toupin, François-X. J. A 47
Tourchot, Anatole Léon J 47
Towers, Geo. Trail 102
Townsend, Samuel Watton 52
Tracey, John Philip 47
Trainor, Bernard 98
Travis, Lewis Whitney 99
Traynor, Steph. MacNaughton 110
Treadwell, Clarence William 31
Trecarten, Thomas Lord 73
Trefry, Hervey Doane 75
Tremain, Arthur D. B 146
Tremain, Edward Dunsier 80
Tremaine, Frederick Valentine 98
Tremaine, Richard W 77
Tremblay, Dorilas 150
Tremblay, Rémi 179
Tremblay, Wenceslas O 141
Trépanier, Wilfrid 115
Trew, Archibald Newland 127
Trider, Henry Wm 77
Trites, Edward Trueman 159
Troop, John 76
Trowbridge, John 61
Trudeau, Ephrem 9

	Page.
Trudel, J. Boutillier	177
Trudel, J. Edmond	68
Tuck, Charles Favor	130
Tuck, Frederick	132
Tucker, Walter	30
Tuff, David	65
Tupper, Conrad West	76
Tupper, R. L.	155
Turcotte, François-Xavier	143
Turcotte, J.-Bte	143
Turgeon, Charles Edward	31
Turgeon, Narcisse	179
Turk, John	62
Turner, Henry	71
Turner, Henry Hamish	21
Turton, Edwin Ernest	22
Tye, William Daniel	128
Tyner, Frederick	138
Tyner, Wm. Edward	121
Tyrrell, Joseph Burr	26
Tyson, Albert Munroe	59
Underwood, Rev. C.	144
Upper, Albert Horatio	164
Urquhart, Donald	75
Urquhart, James Ronald	132
Urquhart, Wm. T.	50
Usher, William John	113
Valeur, Ernest Albert	110
Valeur, Joseph Alfred	108
Valin, Joseph Elzéar	35
Valiquette, Joseph	109
Valleau, Alex. S.	51
Vallée, Henri	65
Vallerand, Louis Napoléon	68
Valois, Joseph Almeida	65
Vanasse, Pierre Benj.	69
Vanderburg, Archibald	123
Van Abbott, William	172
Van Ingen, Wm. Henry	62
Vanwart, Geo. C.	174
Vavasour, Edwin W.	98
Venner, Victor John A.	173
Venning, Robert Norris	145
Verner, François	47
Verner, Jas. Wm. David	141
Verner, Thomas H.	47
Verreault, Eugène	15
Vézina, Ulrich	114
Viets, John Moore	76
Villeneuve, Jacques	47
Villeneuve, Mathias	132
Vincent, Frs. Pierre	107
Vincent, Joseph	157
Vincent, Joseph Louis	47
Vinet, Ferdinand	132
Violette, Francis	74
Virtue, Crawford	165
Vowell, Arthur Welleslie	174
Wabb, Samuel Alfred	56
Waddell, Katherine Thompson	90
Wade, A. R.	23
Wadsworth, Thomas Page	174
Waggoner, Stephen Hooper	56
Wagner, David John	30
Wagner, Mary Antonia	125
Wainwright, Frederick G.	47
Wait, Frank Goodell	26
Wakeham, William	155

	Page.
Walker, David Jas., jeune	138
Walker, Edward Maxwell	90
Walker, H. L.	6
Walker, John	154
Walker, William Blaind	97
Walker, William Henry (Ottawa)	1
Walker, William Henry (Halifax)	99
Wall, Arthur William	88
Wall, James Francis	88
Wallace, Alonzo	173
Wallace, George H.	72
Wallace, John Garrard (Ivy Lea, Ont.)	172
Wallace, John G. (Lansdowne, Ont.)	149
Wallace, John Roberts	32
Wallace, Joseph James	159
Waller, John	47
Wallis, Brown	20
Walmsley, Alexander	93
Walsh, Daniel Joseph	47
Walsh, David	102
Walsh, James (Spry Bay)	78
Walsh, James (Bedeque)	154
Walsh, John	87
Walsh, Lawrence	7
Walsh, Matthew Francis	145
Walsh, Robert	104
Walsh, Thomas	12
Walsh, William (New Westminster)	14
Walsh, William (Ottawa)	18
Walsh, William (Pointe Lévis, Que.)	144
Walsh, Wm. John	142
Walton, George	124
Walton, Robert F.	59
Ward, James	93
Ward, John	103
Ward, Joseph	104
Ward, Rufus Cote	71
Ward, William Richard	121
Wardell, Reginald Stuart R.	47
Waring, W. L.	147
Warren, Joseph	56
Warwicker, Frederick Spurge	112
Warwicker, Wm. Spurgeon	112
Waterman, Walter Lincoln	100
Waters, John Francis	16, 17
Wathen, Henry	133
Watkins, John Andrew	47
Watkins, John Lloyd	118
Watson, Alex.	93
Watson, Charles	119
Watson, Ebenezer Poole	172
Watson, George	51
Watson, James	47
Watson, James William	145
Watson, John Archibald	49
Watson, William Sproule	96
Watt, Alfred T.	144
Watt, John Henry	133
Watters, Jas. Giblin	67
Watterson, E. A.	15
Waugh, Richard Joseph	47
Weatherbe, Paul	15
Webb, Frederick Whitcomb	132
Webb, Vincent	91
Webbe, Cecil Ephraim Arthur	47
Webber, Ellen Mary	112
Webber, John Albert	100
Webber, Susan Agnes	112
Webber, Sybella	91
Webster, James Sutton	145
Webster, William	50
Weir, James (Kingston)	9
Weir, James (Hamilton, Ont.)	47
Weir, James C.	6

Page.
... 138
... 90
... 6
... 154
... 97
... 1
... 99
... 88
... 88
... 173
... 72
... 172
... 149
... 32
... 159
... 47
... 20
... 93
... 47
... 102
... 78
... 154
... 87
... 7
... 145
... 104
... 12
... 14
... 18
... 144
... 142
... 124
... 59
... 93
... 103
... 104
... 71
... 121
... 47
... 147
... 56
... 112
... 112
... 100
. 16, 17
... 133
... 47
... 118
... 93
... 119
... 172
... 51
... 47
... 145
... 49
... 96
... 144
... 133
... 67
... 15
... 47
... 15
... 132
... 91
... 47
... 112
... 100
... 112
... 91
... 145
... 50
... 9
... 47
... 6

Page.
Weir, Robert 121
Weldon, William John 133
Wells, George 173
Wells, Wm. John 102
Welsh, Walter 62
Wentzel, James H 79
Westman, Eldon 119
Westman, S. J. 60
Westman, Thomas 47
Weyms, Charles 47
Wheatley, Alfred Edward 47
Wheeler, Calvin S. 8
Wheeler, Frederick Charles 103
Wheeler, Patrick 71
Whelan, James Patrick 106
Whelan, William Frederick 47
Whitcher, Arthur Henry 20
Whitcher, Chas. Frank 132
White, Charles W. 146
White, Charlotte Anna 115
White, Edwin 83
White-Fraser, Montague Henry 28
White, Frederick 28
White, George Rivers 87
White, James 26
White, Michael 164
White, Nicholas 98
White, Robert Smeaton 63
White, Lt. Col. William 87
White, William 114
White, William Richard 123
Whiteaves, Joseph Frederick 26
Whitely, Wm. Thomas 52
Whiting, James M. F. 72
Whitlock, William 73
Whitmore, Joseph 177
Whittaker, James E. 71
Whittaker, William Croscombe 95
Whitteker, William 48
Whitty, Moses Joseph 96
Whyte, J. C. 13
Wickwire, William N. 144
Wiggins, Ezekiel Stone 31
Wigle, Alfred 125
Wiley, A. M. 57
Wiley, William Edward 139
Wilkes, Edward Thomas 66
Wilkins, Ernest Drummond Hay 130
Wilkins, Joseph 141
Wilkins, Oscar Fitzalwyn 52
Wilkins, Robert John 134
Wilkins, Samuel Watt 71
Wilkinson, Robert 114
Williams, Albert Washington 172
Williams, Alfred 113
Williams, E. Bayfield 146
Williams, J. 62
Williams, John 48
Williams, John Lang 54
Williams, Joseph 120
Williams, Mabel Agnes 92
Williams, Thomas (Toronto) 61
Williams, Thomas (Moncton, N.B.) 159
Williams, W. Martin de Ray 29
Williamson, Thomas Hugh 167
Willimott, Charles William 26
Williston, William W 153
Willoughby, Samuel J 21
Wills, Alfred Ernest 29
Wills, George Washington 111
Wills, Robert 73
Wilmot, Harry Frederick 94
Wilmot, John Bentley 48
Wilson, Albert Edward 116

Page.
Wilson, David 48
Wilson, Ida Helena 170
Wilson, James (Macleod) 176
Wilson, James (St-Jean, N.-B.) 153
Wilson, James Osgood 28
Wilson, John 99
Wilson, John, jr. 104
Wilson, John Armstrong 113
Wilson, John Thomas 140
Wilson, Joseph 101
Wilson, Richard Thomas 123
Wilson, William Foster 62
Wilson, William Thomas 89
Wiltshire, John 180
Winckler, Julia 101
Winsor, John 48
Wintemute, Rachel Annie 124
Winter, A. W. 60
Winter, Chs. Francis 35
Winter, Herbert Gayner 70
Winton, Robert Bruce 152
Withers, George Edward 116
Witzig, François Xavier 110
Wolfenden, William 48
Wood, Chester W. 8
Wood, Ebin Burns 2
Wood, Fred F. 55
Wood, Hannibal Whitney 69
Wood, James A. 48
Wood, John 121
Wood, Neil P. 6
Wood, Sydney John 127
Wood, William Rufus 70
Wood, Zachary Taylor 28
Woodall, Jonathan May 163
Woodhouse, John 124
Woodland, Isaac Henry 113
Woodrow, Ross Dougal 116
Woods, Wm. Patrick 59
Woodward, George W. 48
Woolaver, Howard 81
Worsnop, Charles Arthur 85
Wrayton, William Walsh 152
Wright, B. H. 22
Wright, James Percy 158
Wright, John Philip 175
Wright, Joseph 118
Wright, Joshua Garrard 128
Wright, Richard Pennefather 128
Wright, Robert 61
Wright, Robert J. 48
Wroughton, Theodore Ambrose 29

Yates, George 120
Yates, James McGee 48
Yeilding, Fannie 170
Yetts, Robert Peter 35
Yielding, Annabella Blannerhassette 19
York, Alexander 111
York, Brown Lee 19
York, Dunbar 136
Yorston, James 60
Young, Charles 52
Young, G. W. 15
Young, John Charles 177
Young, George Holmes 86
Young, George William 129
Young, Matthew 144
Young, Richard 6

Zwicker, A. F. 79